

Jota Quest - As Dores do Mundo

0.0"  
1.1.00  
T10703

6.5"  
4.1.00  
Editora HMP

♩ = 110,999908

Musical score for the first system of 'As Dores do Mundo'. The score is in 4/4 time and includes the following parts: Trombone, Percussion, Electric Guitar (top), Electric Guitar (middle), Electric Guitar (bottom), Electric Bass, Rock Organ, Synth Strings, Orchestra Hit, FX 1 (Rain), Viola, and Solo. The tempo is marked as ♩ = 110,999908. The Electric Guitar (bottom) part is marked 'Sequenciado por Hudson Hostins' and 'T10703'. The FX 1 (Rain) part features a long, sustained sound effect.

Musical score for the second system of 'As Dores do Mundo'. The score continues from the first system and includes the following parts: Tbn., Perc., E. Gtr., E. Gtr., E. Bass, Orch. Hit, and FX 1. The tempo is marked as ♩ = 110,999908. The FX 1 part continues with a long, sustained sound effect.

8

Tbn.

Perc.

E. Gtr.

E. Gtr.

E. Gtr.

E. Bass

Organ

Syn. Str.

Orch. Hit

FX 1

Solo

11

Perc.

E. Gtr.

E. Bass

Organ

Syn. Str.

FX 1

Solo

teu o lhar ca iu no meu A tu a bo ca na

14

Perc.

E. Gtr.

E. Bass

Organ

Syn. Str.

FX 1

Solo

mi nha se per deu Foi tu do lin do tao lin do foi Que\_eu

17

Tbn.

Perc.

E. Gtr.

E. Bass

Organ

Syn. Str.

Orch. Hit

FX 1

Vla.

Solo

nem me lem bro o que veio de po is A tu a voz di zen

20

Perc.

E. Gtr.

E. Bass

do\_a mor Foi tao bo ni to que\_o tem po\_a te pa rou

Organ

Syn. Str.

Vla.

Solo

23

Perc.

E. Gtr.

E. Bass

De du as vi das u ma se fez E\_eu me sen ti Nas

Organ

Syn. Str.

Vla.

Solo

Tbn.

Perc.

E. Gtr.

E. Gtr.  
cen do ou tra vez E\_eu vou es que cer de tu do As do res do mun

E. Bass

Organ

Syn. Str.

Orch. Hit

FX 1

Vla.

Solo

29

Tbn.

Perc.

E. Gtr.

E. Gtr.

E. Bass

Organ

Syn. Str.

Orch. Hit

FX 1

Vla.

Solo

do Nao que ro sa ber quem fui mas sim quem sou E

Tbn.

Perc.

E. Gtr.

E. Gtr.  
eu vou es que cer de tu do As do res do mun

E. Bass

Organ

Syn. Str.

Orch. Hit

FX 1

Vla.

Solo

33

Tbn.

Perc.

E. Gtr.

E. Gtr.

E. Gtr.

E. Bass

Organ

Syn. Str.

Orch. Hit

FX 1

Vla.

Solo

do Eu so que re sa ber do seu do nos so\_a mor

36

Tbn.

Perc.

E. Gtr.

E. Gtr.

E. Bass

Orch. Hit

FX 1

39

Tbn.

Perc.

E. Gtr.

E. Gtr.

E. Bass

Orch. Hit

FX 1

42

Tbn.

Perc.

E. Gtr.

E. Gtr.

E. Gtr.

E. Bass

Organ

Syn. Str.

Orch. Hit

FX 1

Solo

O teu o lhar ca iu no meu A

45

Perc.

E. Gtr.

E. Bass

Organ

Syn. Str.

FX 1

Solo

tu a bo ca na mi nha se per deu Foi tu do<sup>3</sup> lin do tao

48

Tbn.

Perc.

E. Gtr.

E. Bass

Organ

Syn. Str.

Orch. Hit

FX 1

Vla.

Solo

lin do foi Que eu lem bre lem bro o que veio de po is A

51

Tbn.

Perc.

E. Gtr.

E. Bass

Organ

Syn. Str.

Orch. Hit

Vla.

Solo

tu a voz di zen do\_a mor Foi tao bo ni to que\_o tem

54

Perc.

E. Gtr.

E. Bass

Organ

Syn. Str.

Vla.

Solo

po\_a te pa rou De du as vi das u ma se fez E\_eu

57  $\text{♩} = 112,000061$

Tbn.

Perc.

E. Gtr.

E. Gtr.

E. Bass

Organ

Syn. Str.

Orch. Hit

FX 1

Vla.

Solo

me sen ti Nas cen do ou tra vez E eu vou es que cer de tu

60  $\text{♩} = 110,999908$

Perc.

E. Gtr.

E. Gtr.

E. Bass

Organ

Syn. Str.

FX 1

Vla.

Solo

do As do res do mun do Nao que ro sa

62

Tbn.

Perc.

E. Gtr.

E. Gtr.

E. Bass

ber quem fui mas sim quem sou E eu vou es que cer de tu

Organ

Syn. Str.

Orch. Hit

FX 1

Vla.

Solo

64

Perc.

E. Gtr.

E. Gtr.

E. Bass

do As do res do mun do Eu so que re sa ber do seu do nes do mor

Organ

Syn. Str.

FX 1

Vla.

Solo

67

Tbn.

Perc.

E. Gtr.

E. Bass

Organ

Orch. Hit

FX 1

Vla.

Solo

70

Tbn.

Perc.

E. Gtr.

E. Bass

Orch. Hit

FX 1

Vla.

Solo

73

76

Tbn.

Perc.

E. Gtr.

E. Gtr.  
vou es que cer de tu do As do res do mun do Nao que ro sa

E. Bass

Organ

Syn. Str.

Orch. Hit

FX 1

Vla.

Solo

82

Tbn.

Perc.

E. Gtr.

E. Gtr.  
ber quem fui mas sim quem sou E eu vou es que cer de tu

E. Bass

Organ

Syn. Str.

Orch. Hit

FX 1

Vla.

Solo

Tbn.

Perc.

E. Gtr.

E. Gtr.

E. Bass

Organ

Syn. Str.

Orch. Hit

FX 1

Vla.

Solo

do As do res do mun do Eu so que ro sa ber do seu do nos so\_a mor

Tbn.

Perc.

E. Gtr.

E. Gtr.

E. Bass

Organ

Syn. Str.

Orch. Hit

FX 1

Vla.

Solo

es que cer de tu do As do res do mun

Detailed description of the musical score: This page contains a multi-staff musical score. The instruments listed on the left are Tbn. (Tuba), Perc. (Percussion), two E. Gtr. (Electric Guitar) staves, E. Bass (Electric Bass), Organ, Syn. Str. (Synthesizer Strings), Orch. Hit (Orchestral Hit), FX 1 (Effects), Vla. (Viola), and Solo (Soloist). The percussion part features a complex rhythmic pattern with many accents. The electric guitar parts consist of chords and some melodic lines. The electric bass line is melodic and includes a long note. The organ part has a steady, rhythmic accompaniment. The synthesizer strings part features long, sustained notes. The orchestral hit part has a few notes. The effects part has sustained chords. The viola part has a few notes. The solo part has sustained chords. The lyrics 'es que cer de tu do As do res do mun' are placed between the two electric guitar staves.

Tbn.

Perc.

E. Gtr.

E. Gtr.

E. Bass

Organ

Syn. Str.

Orch. Hit

FX 1

Vla.

Solo

do Nao que ro sa ber quem fui mas sim quem sou E eu vou es que cer de tu

92

Tbn.

Perc.

E. Gtr.

E. Gtr.

do As do res do mun do Eu so que ro sa

E. Bass

Organ

Syn. Str.

Orch. Hit

FX 1

Vla.

Solo

21

94

Tbn.

Perc.

E. Gtr.

E. Gtr.

E. Gtr.

E. Bass

Organ

Syn. Str.

Orch. Hit

FX 1

Vla.

Solo

ber do seu do nos so\_a mor Do nos so\_a mor

97

Perc.

E. Gtr.

E. Gtr.

E. Gtr.

E. Bass

Organ

Trombone Jota Quest - As Dores do Mundo

♩ = 110,999908

5

8

7

18

3

6

27

2

2

34

38

41

7

3

51

6

♩ = 112,000061

60

♩ = 110,999908

5

Copyright © Editora HMP  
Copyright © Editora HMP

## Trombone

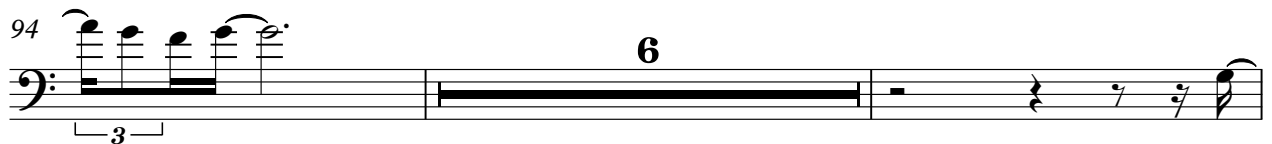
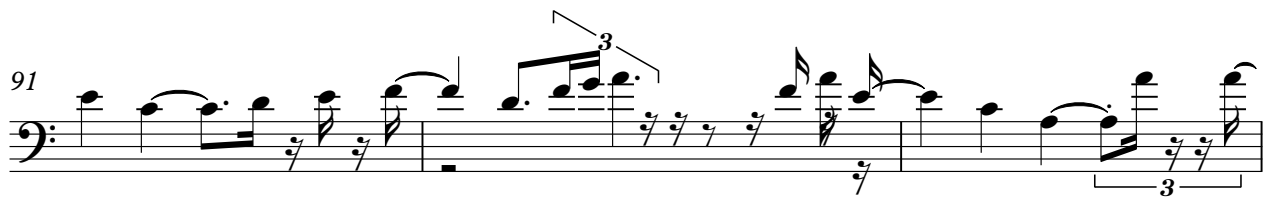

# Jota Quest - As Dores do Mundo

## Percussion

♩ = 110,999908

4

6

8

10

12

15

17

19

21

Copyright © Editora HMP  
Copyright © Editora HMP

V.S.

Percussion

24

26

28

30

32

34

36

38

40

42

44

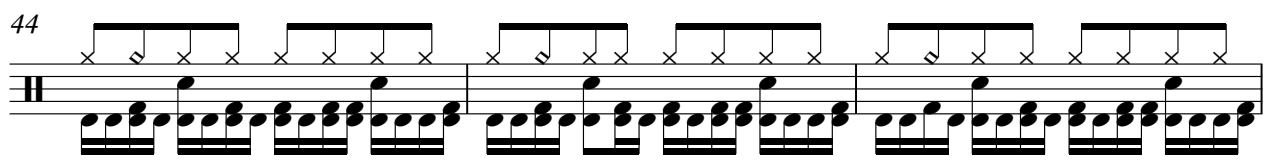

47

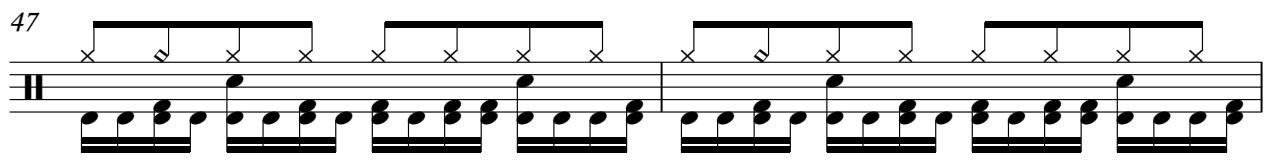

49

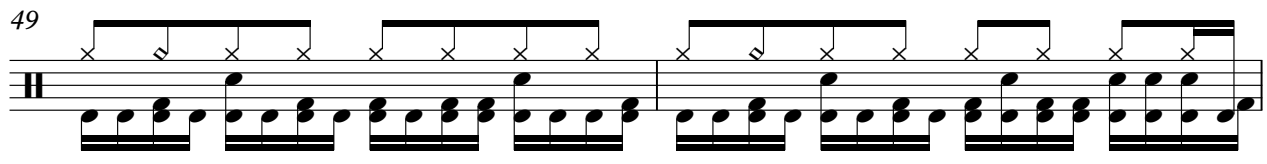

51

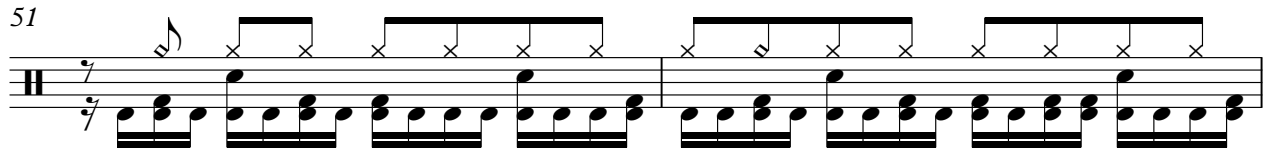

53

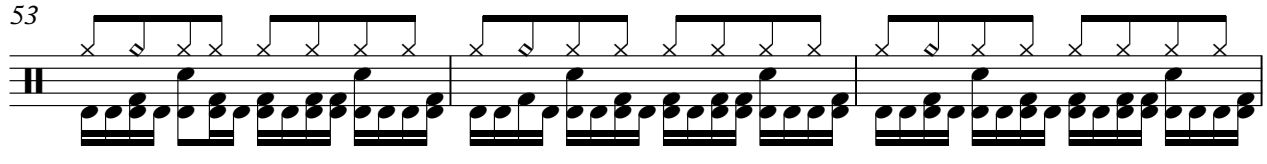

56

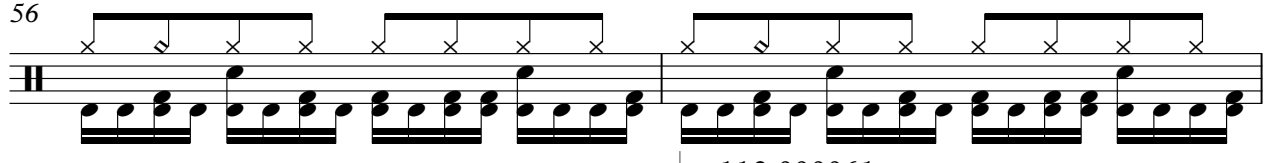

58

$\text{♩} = 112,000061$

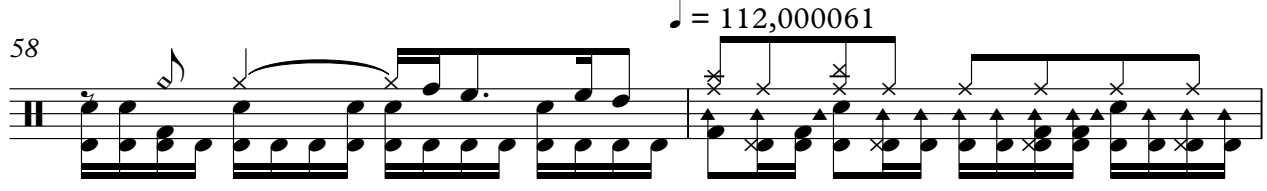

60

$\text{♩} = 110,999908$

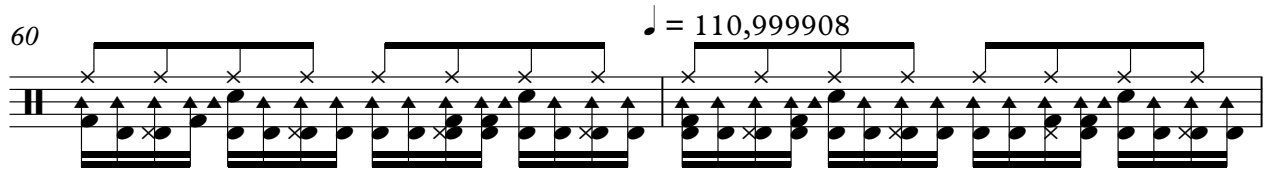

62

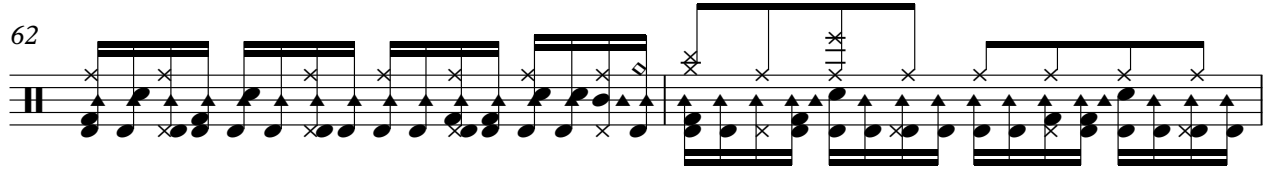

64

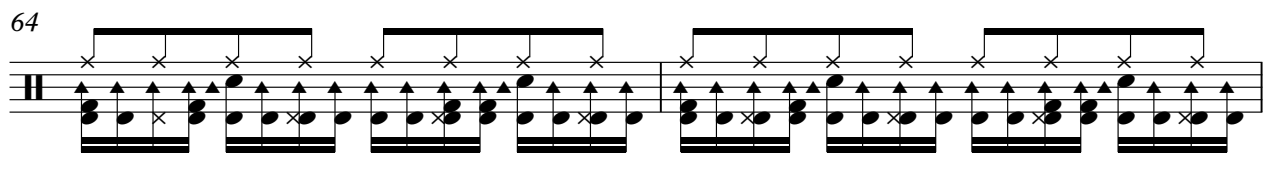

V.S.

Percussion

66

68

70

72

74

76

78

80

82

84

86

88

90

92

94

96

98

100

102

Electric Guitar Jota Quest - As Dores do Mundo

♩ = 110,999908

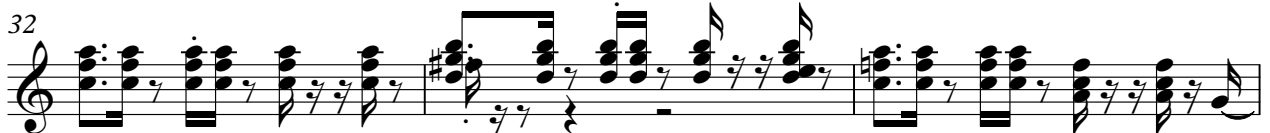

Copyright © Editora HMP  
Copyright © Editora HMP

2 ♩ = 112,000061

Electric Guitar

♩ = 110,999908

59

62

65

69

74

78

81

84

87

90

Electric Guitar

93

2

3

98

101

Electric Guitar Jota Quest - As Dores do Mundo

♩ = 110,999908

4

6

8

10 **23**

35

37

39

41

43 **16** **2** **33**

♩ = 112,000061    ♩ = 110,999908

Copyright © Editora HMP  
Copyright © Editora HMP

2

Electric Guitar

94

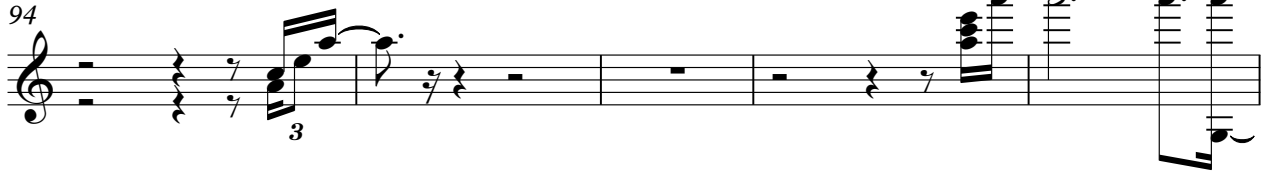

99

101

Jota Quest - As Dores do Mundo  
Electric Guitar

♩ = 110,999908  
Sequenciado por Hudson Hostins  
T10703

9

O teu har ca i me u A tu abcca nam i de u Foi tu lind o a o

16

lid foi Que eu e m e n b r o que v a p o s A tu a voz di zen do a mor Foi

21

tao bo ni to que o e m p o a te pa rou De du as vidas u

24

ma se fez E eu me sen ti Nas cedo ou tra vez E eu

27

vou es que cer detu do As do res d m un

29

do Nao que ro sa b e r m e n t a s s i q u e r o u E e w o u es que cer de u

32

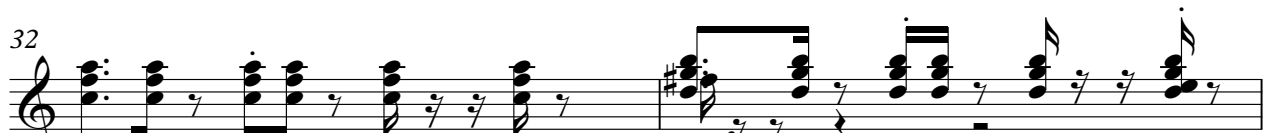

do As do res d m un do Eu so que ro sa

34

7

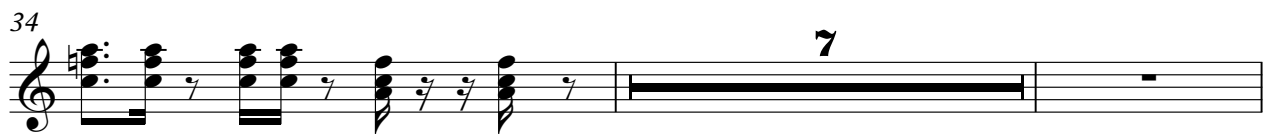

ber do seu do nos

Copyright © Editora HMP  
Copyright © Editora HMP

O

43

teu o lhar ca iu no meu A tu a bo ca na mi nha sperdeu Foi

47

tu do lin do tao lin do foi Que eu nem me lem bro oque

50

veide po is A tu a voz di zen do\_a mor Foi

53

tao bo ni to que tem po\_a te pa rou De du as vidas u

56

ma se fez E eu me sen ti Nas cedo ou tra vez E eu

59 ♩ = 112,000061

$\text{p}$  es que cer detu do As do res dmun

61

do Nao que ro sa ha em fiassiquem sou E eu vou es que cer deu

64

do As do res dmun do Eu so que ro sa

66

**11**

berdoseu donos so\_a mor E eu vou es que cer deu

80

do As do res dmun do Nao que ro sa

82

bem-fiançassimquersou E e vou es que cer de u do As do res dmun

85

do Eu so que ro sa ber do seu do nos so\_a mor

87

es que cer detu do As do res dmun

89

do Nao que ro sa bem-fiançassimquersou E e vou es que cer de u

92

do As do res dmun do Eu so que ro sa

94

berdo seu do nos so\_a mor Desmar o o

Electric Bass Jota Quest - As Dores do Mundo

♩ = 110,999908

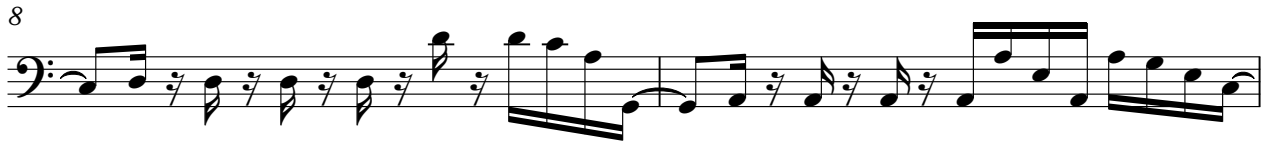

Copyright © Editora HMP  
Copyright © Editora HMP

V.S.

25

28

31

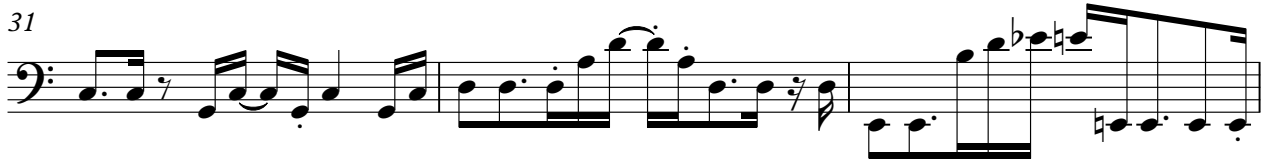

34

37

40

42

44

46

48

51

53

55

57

♩ = 112,000061

60

♩ = 110,999908

63

66

69

72

75

V.S.

78

81

84

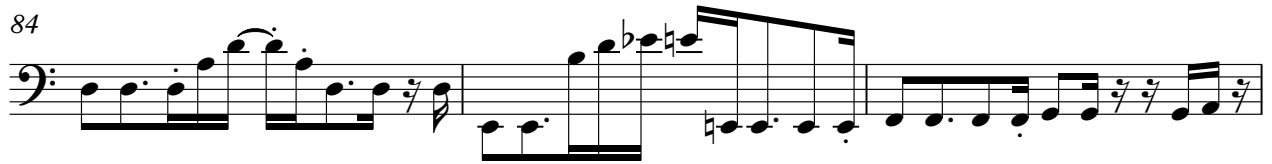

87

90

93

96

99

101

Rock Organ Jota Quest - As Dores do Mundo

♩ = 110,999908

9

13

16

20

23

26

29

32

34

6

Copyright © Editora HMP  
Copyright © Editora HMP

42

46

50

53

56

59 ♩ = 112,000061 ♩ = 110,999908

62

65 **10**

78

82

85

88

91

94

96

6

Synth Strings Jota Quest - As Dores do Mundo

♩ = 110,999908

9

13

17

21

26

31

7

42

46

51

55

♩ = 112,000061

Copyright © Editora HMP  
Copyright © Editora HMP

V.S.

2

Synth Strings

♩ = 110,999908

60

66

81

87

91

Orchestra Hit Jota Quest - As Dores do Mundo

♩ = 110,999908

5

8

18

27

32

37

40

50

58

♩ = 112,000061

♩ = 110,999908

Copyright © Editora HMP  
Copyright © Editora HMP

62

3 5

69

3

72

75

78

2

83

3 2

88

3 3

94

3 6

102

FX 1 (Rain) Jota Quest - As Dores do Mundo

♩ = 110,999908

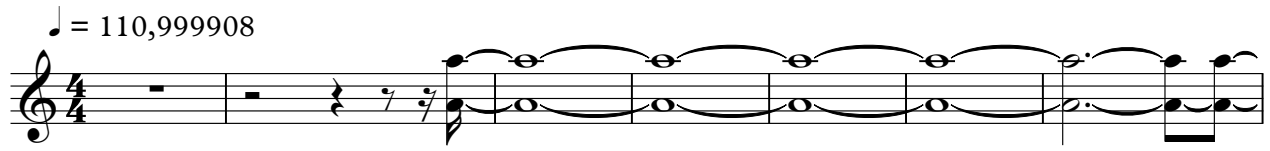

8

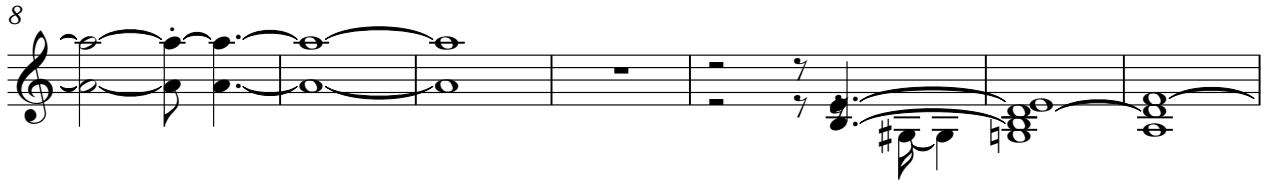

15

28

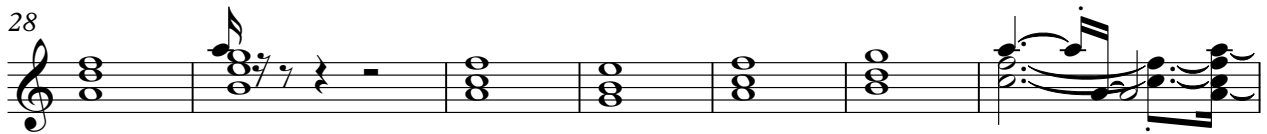

35

43

48

Copyright © Editora HMP  
Copyright © Editora HMP

2

FX 1 (Rain)

59 = 112,000061

= 110,999908

67

76

85

91

9

Viola Jota Quest - As Dores do Mundo

♩ = 110,999908

17

21

28

15

50

56

♩ = 112,000061    ♩ = 110,999908

64

73

81

89

9

Copyright © Editora HMP  
Copyright © Editora HMP

# Jota Quest - As Dores do Mundo

Solo

♩ = 110,999908

9

13

17

22

28

35

46

50

54

58

♩ = 112,000001    ♩ = 110,999908

Copyright © Editora HMP  
Copyright © Editora HMP

V.S.

2

Solo

66

75

84

91

9