

# Al Stewart - Year Of The Cat

♩ = 113,000099

Flute

Sax

Drums

Guitar

Guitar2

Guitar3

Bass

FX4

♩ = 113,000099

Strings

Piano

Piano

4

Piano

6

Piano

8

Piano

10

Piano

12

Piano

14

Guitar3

16

Piano

16

19

Drums

Guitar

Guitar3

Bass

Piano

21

Drums

Guitar

Guitar3

Bass

Piano

23

Drums

Guitar

Guitar3

Bass

Piano

25

Drums

Guitar

Guitar3

Bass

Piano

27

Drums

Guitar

Guitar3

Bass

Piano

29

Drums

Guitar

Guitar3

Bass

Piano

6

30

Drums

Guitar

Guitar3

Bass

Piano

32

Drums

Guitar

Guitar3

Bass

Piano

34

Flute

Drums

Guitar

Guitar3

Bass

Piano

36

Flute

Drums

Guitar

Guitar3

Bass

Piano

38

Flute

Drums

Guitar

Guitar3

Bass

Piano

40

Flute

Drums

Guitar

Guitar3

Bass

Piano

42

Flute

Drums

Guitar

Guitar3

Bass

Piano

44

Flute

Drums

Guitar

Guitar3

Bass

Piano

46

Flute

Drums

Guitar

Guitar3

Bass

Piano

48

Flute

Drums

Guitar

Guitar3

Bass

Piano

50

Flute

Drums

Guitar

Guitar3

Bass

Piano

52

Drums

Guitar

Guitar3

Bass

Piano

12

54

Drums

Guitar

Guitar3

Bass

Piano

56

Drums

Guitar

Guitar3

Bass

Piano

58

Flute

Drums

Guitar

Guitar3

Bass

Piano

60

Flute

Drums

Guitar

Guitar3

Bass

Piano

62

Flute

Drums

Guitar

Guitar3

Bass

Piano

64

Flute

Drums

Guitar

Guitar3

Bass

Piano

66

Flute

Drums

Guitar

Guitar3

Bass

Piano

68

Flute

Drums

Guitar

Guitar3

Bass

Piano

70

Flute

Drums

Guitar

Guitar3

Bass

Piano

72

Flute

Drums

Guitar

Guitar3

Bass

Piano

74

Flute  
Drums  
Guitar  
Guitar3  
Bass  
Piano

76

Drums  
Guitar  
Guitar3  
Bass  
Piano

18

78

Drums

Guitar

Guitar3

Bass

Piano

80

Drums

Guitar

Guitar3

Bass

Piano

82

Flute

Drums

Guitar

Guitar3

Bass

Piano

84

Flute

Drums

Guitar

Guitar3

Bass

Piano

86

Flute

Drums

Guitar

Guitar3

Bass

Piano

88

Flute

Drums

Guitar

Guitar3

Bass

Piano

91

Flute

Drums

Guitar

Guitar3

Bass

Piano

93

Flute

Drums

Guitar

Bass

Strings

Piano

96

Drums

Guitar

Bass

Strings

Piano

98

Drums

Guitar

Bass

Strings

Piano

100

Drums

Guitar

Guitar2

Bass

Strings

Piano

102

Drums

Guitar

Guitar2

Bass

Strings

Piano

104

Drums

Guitar

Guitar2

Bass

Strings

Piano

106

Drums

Guitar

Guitar2

Bass

Strings

Piano

108

111

115

Drums

Guitar

Guitar2

Guitar3

Bass

Strings

Piano

117

Drums

Guitar3

Bass

Strings

Piano

28

119

Drums

Guitar3

Bass

Strings

Piano

121

Drums

Guitar3

Bass

Strings

Piano

123

Sax

Drums

Guitar3

Bass

Strings

Piano

126

Sax

Drums

Guitar

Bass

Strings

Piano

129

Sax

Drums

Guitar

Bass

Strings

Piano

131

Sax

Drums

Guitar

Bass

Strings

Piano

133

Flute

Sax

Drums

Guitar

Bass

Strings

Piano

135

Flute  
Drums  
Guitar  
Bass  
Strings  
Piano

137

Flute  
Drums  
Guitar  
Bass  
Strings  
Piano

139

Flute  
Drums  
Guitar  
Bass  
Strings  
Piano

141

Flute  
Drums  
Guitar  
Bass  
Strings  
Piano

143

Flute  
Drums  
Guitar  
Bass  
Strings  
Piano

145

Flute  
Drums  
Guitar  
Bass  
Strings  
Piano

147

Flute  
Drums  
Guitar  
Bass  
Strings  
Piano

149

Flute  
Drums  
Guitar  
Bass  
Strings  
Piano

151

Drums

Guitar

Bass

Strings

153

Drums

Guitar

Bass

Strings

155

Drums

Guitar

Bass

Strings

157

Flute

Drums

Guitar

Bass

FX4

Strings

160

Drums

Guitar

Bass

FX4

Strings

162

Drums

Guitar

Bass

FX4

Strings

164

Sax

Drums

Guitar

Bass

Strings

167

Sax

Drums

Guitar

Bass

Strings

169

Sax

Drums

Guitar

Bass

Strings

171

Sax

Drums

Guitar

Bass

Strings

173

Sax

Drums

Guitar

Bass

FX4

Strings

Detailed description of the musical score: The score is for measures 173 and 174. The key signature has one sharp (F#). The Saxophone part starts with a whole note chord (F#4, C5, G5) in measure 173, followed by a quarter note G5, a quarter rest, and a quarter note F#5. In measure 174, there is a quarter rest, a quarter note F#5, and a triplet of eighth notes (F#5, G5, A5). The Drums part features a consistent groove with a snare drum on the 2nd and 4th beats and a bass drum on the 1st and 3rd beats. The Guitar part is highly complex, featuring many accidentals and a dense texture of chords and single notes. The Bass part plays a rhythmic pattern of eighth notes: G2, F#2, E2, D2, C2, B1, A1, G1. The FX4 part has a simple melodic line: a quarter rest in measure 173, and quarter notes G4, F#4, E4, D4 in measure 174. The Strings part has a few notes: a whole note G1 in measure 173, and quarter notes G1, F#1, E1 in measure 174.

178

Sax

Drums

Guitar

Bass

FX4

Strings

180

Sax

Drums

Guitar

Bass

Strings

182

Sax

Drums

Guitar

Bass

Flute

Al Stewart - Year Of The Cat

♩ = 113,000099

33

37

42

46

50

6

59

63

67

71

74

6

82

87

92

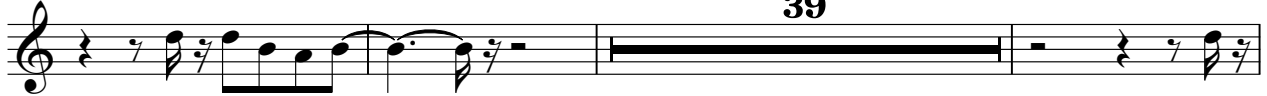

134

138

142

146

150

158

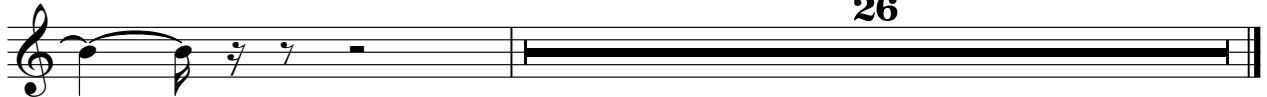

Al Stewart - Year Of The Cat

Sax

♩ = 113,000099

123

3

127

3

3

132

30

165

3

169

3

174

3

3

3

179

2

# Al Stewart - Year Of The Cat

## Drums

♩ = 113,000099

18

22

26

30

34

38

42

46

50

54

V.S.

Drums

58

62

66

70

74

78

82

87

93

97

101

106

111

116

120

124

**2**

129

133

137

141

V.S.

Drums

145

149

153

157

161

165

170

174

178

181

# Al Stewart - Year Of The Cat

Guitar

♩ = 113,000099

18

22

25

28

31

34

37

40

44

48

V.S.

52

55

58

62

65

68

72

76

79

82

86

89

94

98

101

104

107

111

114

116

126

130

133

136

139

143

147

151

154

158

161

164

168

171

174

178

181

♩ = 113,000099

99

103

107

111

114

68

Al Stewart - Year Of The Cat

Guitar3

♩ = 113,000099

17

21

24

28

32

35

39

42

45

48

V.S.

51

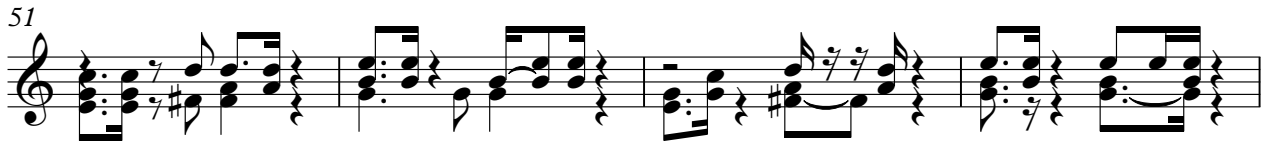

55

58

62

66

69

72

75

79

82

85

89

93

22

118

122

60

Al Stewart - Year Of The Cat

Bass

♩ = 113,000099

18

23

28

33

38

43

47

51

56

61

V.S.

65

70

74

78

82

87

92

97

102

107

Bass

155

160

165

170

174

179

181

FX4

Al Stewart - Year Of The Cat

♩ = 113,000099

**157**

**161**

**11**

**175**

**6**

Al Stewart - Year Of The Cat

Strings

♩ = 113,000099

92

97

102

107

113

118

122

127

132

137

V.S.

Strings

Piano

Al Stewart - Year Of The Cat

♩ = 113,000099

5

7

10

13

16

19

23

26

29

V.S.

102

107

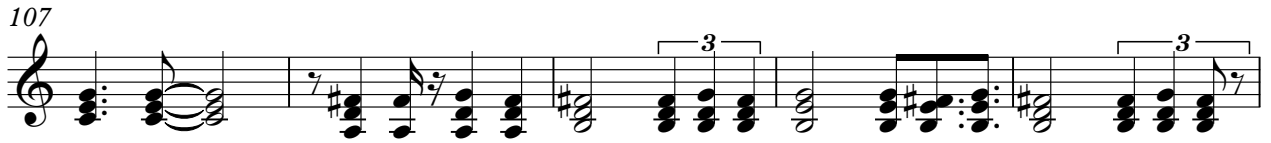

112

116

120

125

130

135

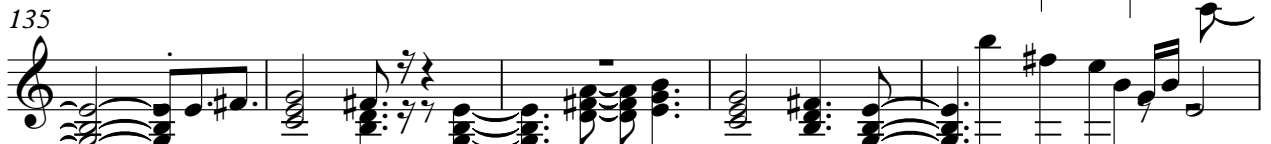

140

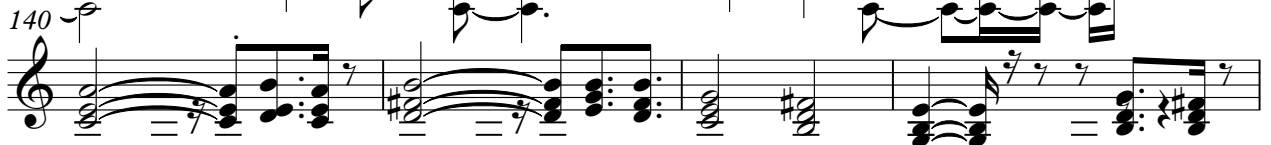

144

147
