

Journey - Faithfully

♩ = 65,000488

OBOE

OVERDRIVE

DISTORTION

SLAPBASS 1

PICK BASS

FANTASIA

A.PIANO 2

A.PIANO 2

A.PIANO 1

3

SLAPBASS 1

PICK BASS

A.PIANO 2

A.PIANO 2

A.PIANO 1

5

OBOE

OVERDRIVE

DISTORTION

SLAPBASS 1

PICK BASS

FANTASIA

A.PIANO 2

A.PIANO 2

A.PIANO 1

7

OBOE

OVERDRIVE

DISTORTION

SLAPBASS 1

PICK BASS

FANTASIA

A.PIANO 2

A.PIANO 2

A.PIANO 1

9

OBOE

OVERDRIVE

DISTORTION

SLAPBASS 1

PICK BASS

FANTASIA

A.PIANO 2

A.PIANO 2

A.PIANO 1

11

OBOE

OVERDRIVE

DISTORTION

SLAPBASS 1

PICK BASS

FANTASIA

A.PIANO 2

A.PIANO 2

A.PIANO 1

13

OBOE

SLAPBASS 1

PICK BASS

FANTASIA

A.PIANO 2

A.PIANO 2

A.PIANO 1

15

OBOE

OVERDRIVE

DISTORTION

SLAPBASS 1

PICK BASS

SLOWSTRING

FANTASIA

A.PIANO 2

A.PIANO 2

A.PIANO 1

17

OBOE

OVERDRIVE

DISTORTION

SLAPBASS 1

PICK BASS

SLOWSTRING

FANTASIA

A.PIANO 2

A.PIANO 2

A.PIANO 1

18

OBOE

OVERDRIVE

DISTORTION

SLAPBASS 1

PICK BASS

SLOWSTRING

FANTASIA

A.PIANO 2

A.PIANO 2

A.PIANO 1

19

OBOE

SLAPBASS 1

PICK BASS

SLOWSTRING

FANTASIA

A.PIANO 2

A.PIANO 2

A.PIANO 1

21

OBOE

SLOWSTRING

FANTASIA

A.PIANO 2

A.PIANO 2

A.PIANO 1

23

OBOE

SLAPBASS 1

PICK BASS

SLOWSTRING

FANTASIA

A.PIANO 2

A.PIANO 2

A.PIANO 1

25

OBOE

DRUMS

OVERDRIVE

DISTORTION

SLAPBASS 1

PICK BASS

SLOWSTRING

FANTASIA

A.PIANO 2

A.PIANO 2

A.PIANO 1

26

28

OBOE

DRUMS

OVERDRIVE

DISTORTION

SLAPBASS 1

PICK BASS

SLOWSTRING

FANTASIA

A.PIANO 2

A.PIANO 2

A.PIANO 1

30

OBOE

DRUMS

SLAPBASS 1

PICK BASS

SLOWSTRING

FANTASIA

A.PIANO 2

A.PIANO 2

A.PIANO 1

32

OBOE

DRUMS

OVERDRIVE

DISTORTION

SLAPBASS 1

PICK BASS

SLOWSTRING

FANTASIA

A.PIANO 2

A.PIANO 2

A.PIANO 1

34

OBOE

DRUMS

OVERDRIVE

DISTORTION

SLAPBASS 1

PICK BASS

SLOWSTRING

FANTASIA

A.PIANO 2

A.PIANO 2

A.PIANO 1

36

OBOE

DRUMS

SLAPBASS 1

PICK BASS

SLOWSTRING

FANTASIA

A.PIANO 2

A.PIANO 2

A.PIANO 1

38

OBOE

DRUMS

OVERDRIVE

DISTORTION

SLAPBASS 1

PICK BASS

SLOWSTRING

FANTASIA

A.PIANO 2

A.PIANO 2

A.PIANO 1

39

OBOE

DRUMS

OVERDRIVE

DISTORTION

SLAPBASS 1

PICK BASS

SLOWSTRING

FANTASIA

A.PIANO 2

A.PIANO 2

A.PIANO 1

40

OBOE

DRUMS

OVERDRIVE

DISTORTION

SLAPBASS 1

PICK BASS

SLOWSTRING

FANTASIA

A.PIANO 2

A.PIANO 2

A.PIANO 1

41

OBOE

DRUMS

OVERDRIVE

DISTORTION

SLAPBASS 1

PICK BASS

SLOWSTRING

FANTASIA

A.PIANO 2

A.PIANO 2

A.PIANO 1

42

OBOE

DRUMS

DISTORTION

SLAPBASS 1

PICK BASS

SLOWSTRING

FANTASIA

A.PIANO 2

A.PIANO 2

A.PIANO 1

44

OBOE

DRUMS

SLOWSTRING

FANTASIA

A.PIANO 2

A.PIANO 2

A.PIANO 1

Detailed description of the musical score: The score is for measures 44 and 45. The OBOE and FANTASIA parts are identical, starting with a half note G4 (sharp), followed by a quarter note F#4 (sharp), a quarter note E4 (natural), and a quarter note D4 (natural). The DRUMS part features a consistent eighth-note pattern with 'x' marks above the notes, indicating cymbal or snare hits. The SLOWSTRING part consists of a simple harmonic line: a half note G4 (sharp), a half note F#4 (sharp), and a half note E4 (natural). The A.PIANO 1 and A.PIANO 2 parts are more complex, featuring chords and moving lines. A.PIANO 1 starts with a chord of G4 (sharp), F#4 (sharp), and E4 (natural), followed by a descending line of notes. A.PIANO 2 has a similar but more active accompaniment.

46

OBOE

DRUMS

OVERDRIVE

DISTORTION

SLAPBASS 1

PICK BASS

SLOWSTRING

FANTASIA

A.PIANO 2

A.PIANO 2

A.PIANO 1

48

OBOE

DRUMS

OVERDRIVE

DISTORTION

SLAPBASS 1

PICK BASS

SLOWSTRING

FANTASIA

A.PIANO 2

A.PIANO 2

A.PIANO 1

DRUMS

OVERDRIVE

DISTORTION

SLAPBASS 1

PICK BASS

SYNBASS 2

SLOWSTRING

A.PIANO 2

A.PIANO 2

A.PIANO 1

DRUMS

OVERDRIVE

DISTORTION

SLAPBASS 1

PICK BASS

SYNBASS 2

SLOWSTRING

A.PIANO 2

A.PIANO 2

A.PIANO 1

51

DRUMS

OVERDRIVE

DISTORTION

SLAPBASS 1

PICK BASS

SYNBASS 2

SLOWSTRING

A.PIANO 2

A.PIANO 2

A.PIANO 1

52

OBOE

DRUMS

SLAPBASS 1

PICK BASS

SYNBRASS 2

SLOWSTRING

FANTASIA

A.PIANO 2

A.PIANO 2

A.PIANO 1

53

54

OBOE

DRUMS

SLAPBASS 1

PICK BASS

SYNBASS 2

SLOWSTRING

FANTASIA

A.PIANO 2

A.PIANO 2

A.PIANO 1

55

56

OBOE

DRUMS

OVERDRIVE

DISTORTION

SLAPBASS 1

PICK BASS

SYNBASS 2

SLOWSTRING

FANTASIA

A.PIANO 2

A.PIANO 2

A.PIANO 1

58

OBOE

DRUMS

OVERDRIVE

DISTORTION

SLAPBASS 1

PICK BASS

SLOWSTRING

FANTASIA

A.PIANO 2

A.PIANO 2

A.PIANO 1

59

OBOE

DRUMS

OVERDRIVE

DISTORTION

SLAPBASS 1

PICK BASS

SLOWSTRING

FANTASIA

A.PIANO 2

A.PIANO 2

A.PIANO 1

60

OBOE

DRUMS

OVERDRIVE

DISTORTION

SLAPBASS 1

PICK BASS

SLOWSTRING

FANTASIA

A.PIANO 2

A.PIANO 2

A.PIANO 1

61

DRUMS

OVERDRIVE

DISTORTION

SLAPBASS 1

PICK BASS

SLOWSTRING

A.PIANO 2

A.PIANO 2

A.PIANO 1

62

DRUMS

OVERDRIVE

DISTORTION

SLAPBASS 1

PICK BASS

SLOWSTRING

A.PIANO 2

A.PIANO 2

A.PIANO 1

63

OBOE

DRUMS

OVERDRIVE

DISTORTION

SLAPBASS 1

PICK BASS

SLOWSTRING

FANTASIA

A.PIANO 2

A.PIANO 2

A.PIANO 1

64

OBOE

DRUMS

OVERDRIVE

DISTORTION

SLAPBASS 1

PICK BASS

SLOWSTRING

FANTASIA

A.PIANO 2

A.PIANO 2

A.PIANO 1

65

OBOE

DRUMS

OVERDRIVE

DISTORTION

SLAPBASS 1

PICK BASS

SLOWSTRING

FANTASIA

A.PIANO 2

A.PIANO 2

A.PIANO 1

67 45

OBOE

DRUMS

OVERDRIVE

DISTORTION

SLAPBASS 1

PICK BASS

SLOWSTRING

FANTASIA

A.PIANO 2

A.PIANO 2

A.PIANO 1

Detailed description of the musical score: The score is arranged in a vertical stack of staves. From top to bottom: OBOE (treble clef, notes with a slur and a fermata), DRUMS (drum notation with 'x' marks), OVERDRIVE (treble clef, notes with a thick stem), DISTORTION (treble clef, notes with a thick stem), SLAPBASS 1 (bass clef, single note), PICK BASS (bass clef, single note), SLOWSTRING (treble clef, vertical lines), FANTASIA (treble clef, notes with a slur and a fermata), A.PIANO 2 (treble clef, notes with a slur), A.PIANO 2 (treble clef, vertical lines), and A.PIANO 1 (treble clef, notes with a slur). The page number '67' is at the top left and '45' is at the top right.

68

OBOE

DRUMS

OVERDRIVE

DISTORTION

SLAPBASS 1

PICK BASS

SLOWSTRING

FANTASIA

A.PIANO 2

A.PIANO 2

A.PIANO 1

69

OBOE

DRUMS

OVERDRIVE

DISTORTION

SLAPBASS 1

PICK BASS

SLOWSTRING

FANTASIA

A.PIANO 2

A.PIANO 2

A.PIANO 1

70

OBOE

DRUMS

OVERDRIVE

DISTORTION

SLAPBASS 1

PICK BASS

SLOWSTRING

FANTASIA

A.PIANO 2

A.PIANO 2

A.PIANO 1

OBOE

Journey - Faithfully

♩ = 65,000488

3

8

13

17

20

25

2

31

35

3

39

3

43

V.S.

48

54

58

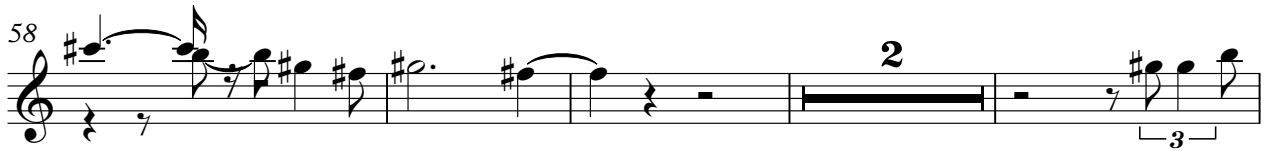

64

68

DRUMS

Journey - Faithfully

♩ = 65,000488

24

3

28

3

34

3

39

3

43

3

48

3

51

3

54

3

57

3

61

3

V.S.

2

DRUMS

65

68

OVERDRIVE

Journey - Faithfully

♩ = 65,000488

4

11 3

18 6

27 3

34 4

41 3 4

48

50 4

DISTORTION

Journey - Faithfully

♩ = 65,000488

4

11 3

18 6

27 3

34 4

41 3

47

50 4

SLAPBASS 1

Journey - Faithfully

♩ = 65,000488

7

13

18

25

31

37

41

46

53

59

65

69

PICK BASS

Journey - Faithfully

♩ = 65,000488

7

13

18

25

31

37

41

♩ = 65,000488

48

50

52

54

56

17

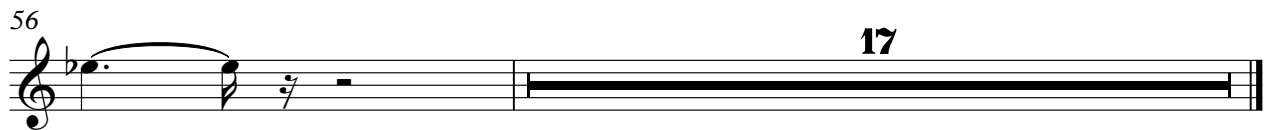

SLOWSTRING

Journey - Faithfully

♩ = 65,000488

14

FANTASIA

Journey - Faithfully

♩ = 65,000488

3

8

13

17

20

25

2

31

35

3

39

3

43

V.S.

FANTASIA

48

3

54

58

2

3

64

68

3

Journey - Faithfully

A.PIANO 2

♩ = 65,000488

5

9

12

15

17

19

22

26

30

V.S.

34

37

39

41

43

46

50

54

57

60

63 A PIANO 2 3

66

69 2

A.PIANO 2

Journey - Faithfully

♩ = 65,000488

6
11
16
21
26
31
36
41
46

V.S.

52

57

62

67

A.PIANO 1

Journey - Faithfully

♩ = 65,000488

4

7

10

12

15

17

19

21

24

V.S.

53

56

58

61

64

66

69
