

Journey - Seperate Ways Worlds Apart

♩ = 120,000000 ♩ = 125,000000

DRUMS

SAW WAVE

OVERDRIVE

OVERDRIVE

FINGERDBAS

FINGERDBAS

SQUAREWAVE

♩ = 120,000000 ♩ = 125,000000

STRINGS

6

DRUMS

SAW WAVE

OVERDRIVE

FINGERDBAS

9

DRUMS

SAW WAVE

OVERDRIVE

OVERDRIVE

FINGERDBAS

FINGERDBAS

SQUAREWAVE

12

DRUMS

SAW WAVE

OVERDRIVE

OVERDRIVE

FINGERDBAS

FINGERDBAS

SQUAREWAVE

15

DRUMS

SAW WAVE

OVERDRIVE

OVERDRIVE

FINGERDBAS

FINGERDBAS

SQUAREWAVE

18

DRUMS

SAW WAVE

OVERDRIVE

OVERDRIVE

FINGERDBAS

FINGERDBAS

SQUAREWAVE

STRINGS

21

DRUMS

SAW WAVE

OVERDRIVE

OVERDRIVE

FINGERDBAS

FINGERDBAS

SQUAREWAVE

STRINGS

24

DRUMS

SAW WAVE

OVERDRIVE

OVERDRIVE

FINGERDBAS

FINGERDBAS

SQUAREWAVE

STRINGS

27

DRUMS

SAW WAVE

OVERDRIVE

OVERDRIVE

FINGERDBAS

FINGERDBAS

SQUAREWAVE

STRINGS

30

DRUMS

SAW WAVE

OVERDRIVE

OVERDRIVE

FINGERDBAS

FINGERDBAS

SQUAREWAVE

STRINGS

33

DRUMS

SAW WAVE

OVERDRIVE

OVERDRIVE

FINGERDBAS

FINGERDBAS

SQUAREWAVE

STRINGS

36

DRUMS

SAW WAVE

OVERDRIVE

OVERDRIVE

FINGERDBAS

FINGERDBAS

SQUAREWAVE

STRINGS

39

DRUMS

SAW WAVE

OVERDRIVE

OVERDRIVE

FINGERDBAS

FINGERDBAS

SQUAREWAVE

STRINGS

3

42

DRUMS

SAW WAVE

OVERDRIVE

OVERDRIVE

FINGERDBAS

FINGERDBAS

SQUAREWAVE

STRINGS

46

DRUMS

SAW WAVE

OVERDRIVE

OVERDRIVE

FINGERDBAS

FINGERDBAS

SQUAREWAVE

STRINGS

49

DRUMS

SAW WAVE

OVERDRIVE

OVERDRIVE

FINGERDBAS

FINGERDBAS

SQUAREWAVE

STRINGS

52

DRUMS

SAW WAVE

OVERDRIVE

OVERDRIVE

FINGERDBAS

FINGERDBAS

SQUAREWAVE

STRINGS

55

DRUMS

SAW WAVE

OVERDRIVE

OVERDRIVE

FINGERDBAS

FINGERDBAS

SQUAREWAVE

STRINGS

58

DRUMS

SAW WAVE

OVERDRIVE

OVERDRIVE

FINGERDBAS

FINGERDBAS

SQUAREWAVE

STRINGS

61

DRUMS

SAW WAVE

OVERDRIVE

OVERDRIVE

FINGERDBAS

FINGERDBAS

SQUAREWAVE

STRINGS

64

DRUMS

SAW WAVE

OVERDRIVE

OVERDRIVE

FINGERDBAS

FINGERDBAS

SQUAREWAVE

STRINGS

67

DRUMS

SAW WAVE

OVERDRIVE

OVERDRIVE

FINGERDBAS

FINGERDBAS

SQUAREWAVE

STRINGS

70

DRUMS

SAW WAVE

OVERDRIVE

OVERDRIVE

FINGERDBAS

FINGERDBAS

SQUAREWAVE

STRINGS

73

DRUMS

SAW WAVE

OVERDRIVE

OVERDRIVE

FINGERDBAS

FINGERDBAS

SQUAREWAVE

STRINGS

76

DRUMS

SAW WAVE

OVERDRIVE

OVERDRIVE

FINGERDBAS

FINGERDBAS

SQUAREWAVE

STRINGS

79

DRUMS

SAW WAVE

OVERDRIVE

OVERDRIVE

FINGERDBAS

FINGERDBAS

SQUAREWAVE

STRINGS

3

82

DRUMS

SAW WAVE

OVERDRIVE

OVERDRIVE

FINGERDBAS

FINGERDBAS

SQUAREWAVE

STRINGS

86

DRUMS

SAW WAVE

OVERDRIVE

OVERDRIVE

FINGERDBAS

FINGERDBAS

SQUAREWAVE

STRINGS

89

DRUMS

SAW WAVE

OVERDRIVE

OVERDRIVE

FINGERDBAS

FINGERDBAS

SQUAREWAVE

STRINGS

92

DRUMS

SAW WAVE

OVERDRIVE

OVERDRIVE

FINGERDBAS

FINGERDBAS

SQUAREWAVE

STRINGS

95

DRUMS

SAW WAVE

OVERDRIVE

OVERDRIVE

FINGERDBAS

FINGERDBAS

SQUAREWAVE

STRINGS

98

DRUMS

SAW WAVE

OVERDRIVE

OVERDRIVE

FINGERDBAS

FINGERDBAS

SQUAREWAVE

STRINGS

101

DRUMS

SAW WAVE

OVERDRIVE

OVERDRIVE

FINGERDBAS

FINGERDBAS

SQUAREWAVE

STRINGS

104

DRUMS

SAW WAVE

OVERDRIVE

OVERDRIVE

FINGERDBAS

FINGERDBAS

SQUAREWAVE

STRINGS

107

DRUMS

SAW WAVE

OVERDRIVE

OVERDRIVE

FINGERDBAS

FINGERDBAS

SQUAREWAVE

STRINGS

110

DRUMS

SAW WAVE

OVERDRIVE

OVERDRIVE

FINGERDBAS

FINGERDBAS

SQUAREWAVE

STRINGS

113

DRUMS
SAW WAVE
OVERDRIVE
OVERDRIVE
FINGERDBAS
FINGERDBAS
SQUAREWAVE
STRINGS

116

DRUMS
SAW WAVE
OVERDRIVE
OVERDRIVE
FINGERDBAS
FINGERDBAS
SQUAREWAVE
STRINGS

119

DRUMS

SAW WAVE

OVERDRIVE

FINGERDBAS

FINGERDBAS

SQUAREWAVE

STRINGS

122

DRUMS

SAW WAVE

OVERDRIVE

FINGERDBAS

FINGERDBAS

SQUAREWAVE

STRINGS

125

DRUMS

SAW WAVE

OVERDRIVE

FINGERDBAS

FINGERDBAS

SQUAREWAVE

128

DRUMS

SAW WAVE

OVERDRIVE

FINGERDBAS

FINGERDBAS

SQUAREWAVE

131

DRUMS
SAW WAVE
OVERDRIVE
OVERDRIVE
FINGERDBAS
FINGERDBAS
SQUAREWAVE
STRINGS

134

DRUMS
SAW WAVE
OVERDRIVE
OVERDRIVE
FINGERDBAS
FINGERDBAS
SQUAREWAVE
STRINGS

137

DRUMS

SAW WAVE

OVERDRIVE

OVERDRIVE

FINGERDBAS

FINGERDBAS

SQUAREWAVE

STRINGS

140

DRUMS

SAW WAVE

OVERDRIVE

OVERDRIVE

FINGERDBAS

FINGERDBAS

SQUAREWAVE

STRINGS

143

DRUMS

SAW WAVE

OVERDRIVE

OVERDRIVE

FINGERDBAS

FINGERDBAS

SQUAREWAVE

STRINGS

146

DRUMS

SAW WAVE

OVERDRIVE

OVERDRIVE

FINGERDBAS

FINGERDBAS

SQUAREWAVE

STRINGS

149

DRUMS

SAW WAVE

OVERDRIVE

OVERDRIVE

FINGERDBAS

FINGERDBAS

SQUAREWAVE

152

DRUMS

SAW WAVE

OVERDRIVE

OVERDRIVE

FINGERDBAS

FINGERDBAS

SQUAREWAVE

155

DRUMS

SAW WAVE

OVERDRIVE

OVERDRIVE

FINGERDBAS

FINGERDBAS

SQUAREWAVE

158

DRUMS

SAW WAVE

OVERDRIVE

OVERDRIVE

FINGERDBAS

FINGERDBAS

SQUAREWAVE

161

DRUMS

SAW WAVE

OVERDRIVE

OVERDRIVE

FINGERDBAS

FINGERDBAS

SQUAREWAVE

164

DRUMS

SAW WAVE

OVERDRIVE

OVERDRIVE

FINGERDBAS

FINGERDBAS

SQUAREWAVE

STRINGS

167

DRUMS

SAW WAVE

OVERDRIVE

OVERDRIVE

FINGERDBAS

FINGERDBAS

SQUAREWAVE

STRINGS

170

DRUMS

SAW WAVE

OVERDRIVE

OVERDRIVE

FINGERDBAS

FINGERDBAS

SQUAREWAVE

STRINGS

173

DRUMS

SAW WAVE

OVERDRIVE

OVERDRIVE

FINGERDBAS

FINGERDBAS

SQUAREWAVE

STRINGS

176

DRUMS

SAW WAVE

OVERDRIVE

OVERDRIVE

FINGERDBAS

FINGERDBAS

SQUAREWAVE

STRINGS

179

DRUMS

SAW WAVE

OVERDRIVE

OVERDRIVE

FINGERDBAS

FINGERDBAS

SQUAREWAVE

STRINGS

182

DRUMS

SAW WAVE

OVERDRIVE

FINGERDBAS

FINGERDBAS

SQUAREWAVE

STRINGS

185

A tempo marking $\text{♩} = 120,000000$ is present at the top right and bottom right of the score.

Journey - Seperate Ways Worlds Apart

DRUMS

♩ = 120,000000

♩ = 125,000000

V.S.

DRUMS

27

29

31

33

35

37

39

41

44

46

DRUMS

48

50

52

54

56

58

60

62

64

66

V.S.

DRUMS

DRUMS

90

92

94

96

98

100

102

104

106

108

V.S.

DRUMS

110

112

114

116

118

120

122

124

126

128

DRUMS

130

132

134

136

138

140

142

144

146

148

V.S.

DRUMS

150

152

154

156

158

160

162

164

166

168

DRUMS

170

172

174

176

178

180

182

184

186

SAW WAVE

Journey - Seperate Ways Worlds Apart

♩ = 120,000000 ♩ = 125,000000

8

14

20

25

30

35

41

46

51

V.S.

SAW WAVE

152

156

160

164

169

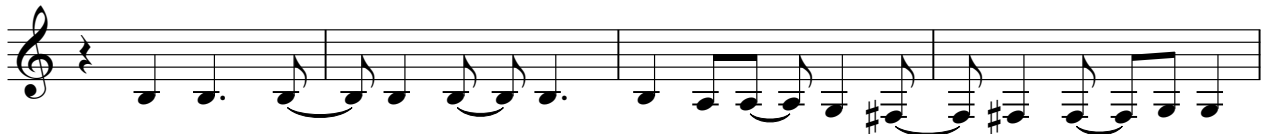

173

178

183

♩ = 120,000000

OVERDRIVE

Journey - Seperate Ways Worlds Apart

♩ = 120,000000 ♩ = 125,000000

6

10

16

22

28

34

39

45

50

V.S.

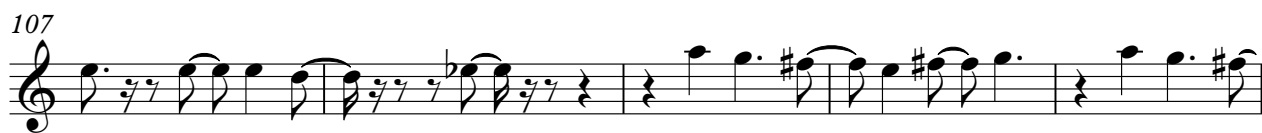

OVERDRIVE

Journey - Seperate Ways Worlds Apart

♩ = 120,000000 ♩ = 125,000000

7

14

20

26

32

38

43

48

52

57

V.S.

111

116

16

136

140

144

148

152

156

160

6

165

V.S.

OVERDRIVE

170

174

178

♩ = 120,000000

♩ = 125,000000
7

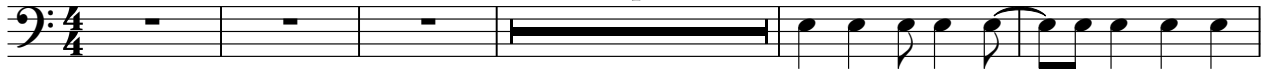

13

18

24

30

36

41

47

53

59

V.S.

65

71

77

82

88

94

100

106

112

118

125

132

138

144

150

156

162

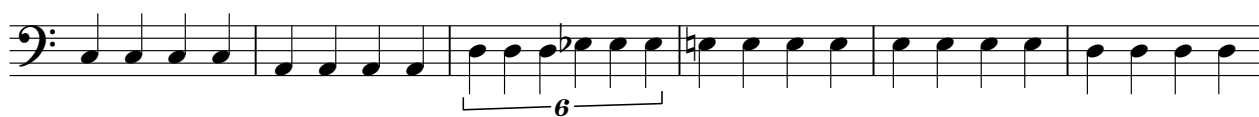

168

174

180

V.S.

4

FINGERDBAS

184

♩ = 120,000000

♩ = 120,000000

♩ = 125,000000

4 3 4

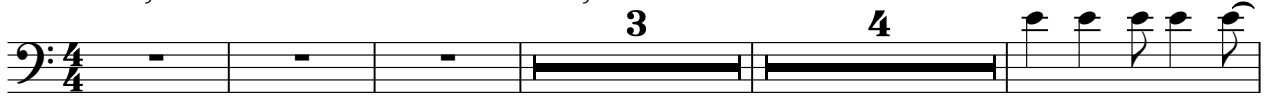

12

17

22

28

34

39

44

50

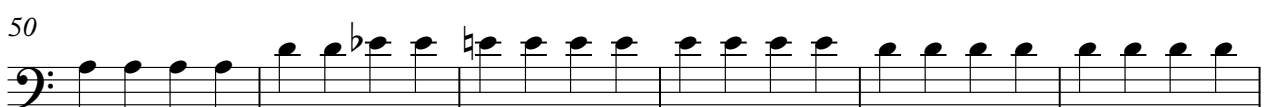

56

FINGERDBAS

62

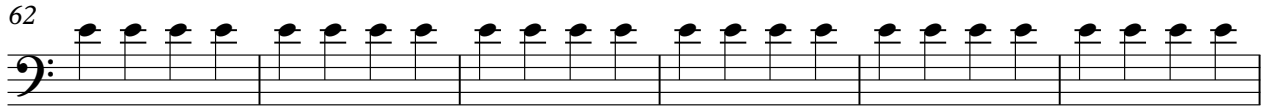

68

74

79

84

90

96

102

108

114

FINGERDBAS

120

127

134

140

146

152

158

164

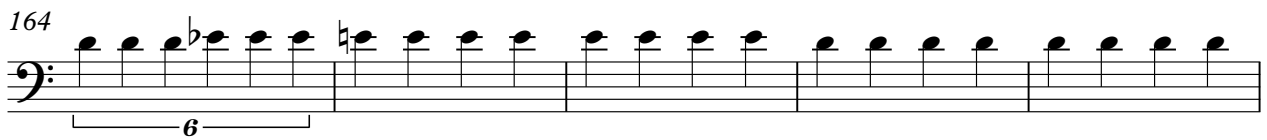

169

175

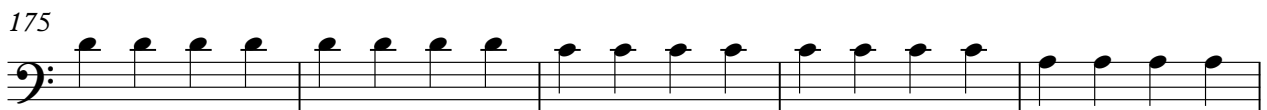

4

FINGERDBAS

180

6

184

♩ = 120,000000

SQUAREWAVE

Journey - Seperate Ways Worlds Apart

♩ = 120,000000 ♩ = 125,000000

7

14

21

28

35

41

48

57

64

71

V.S.

SQUAREWAVE

78

84

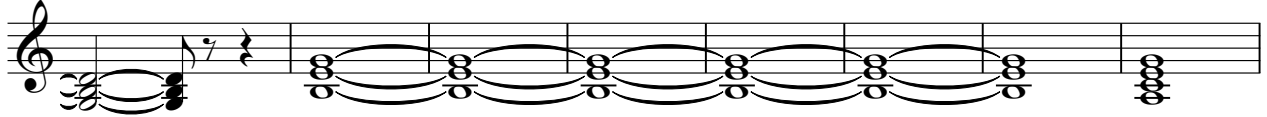

92

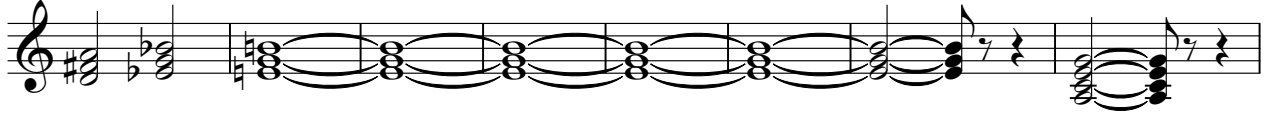

100

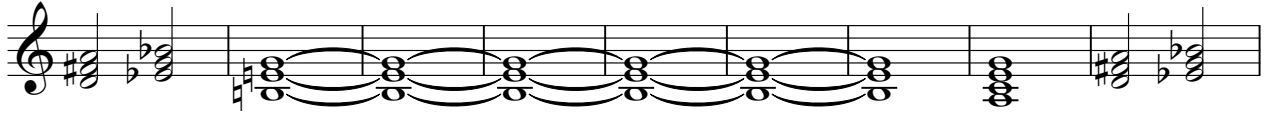

109

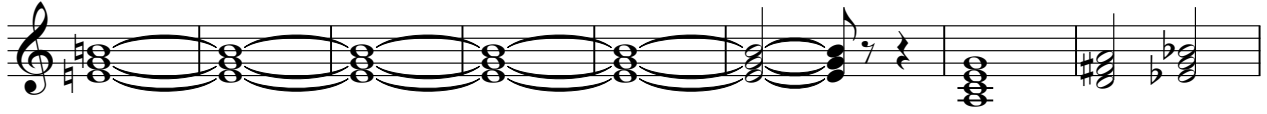

117

122

127

132

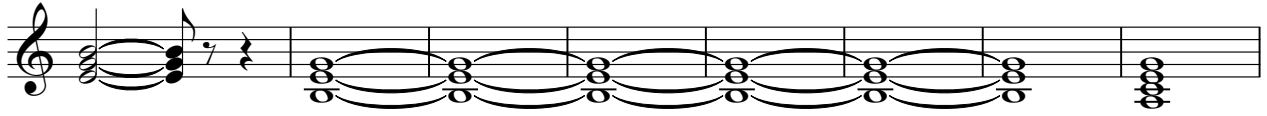

140

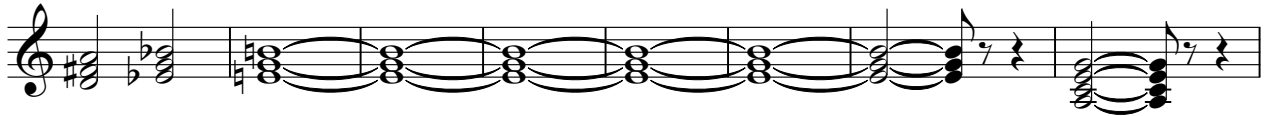

SQUAREWAVE

3

148

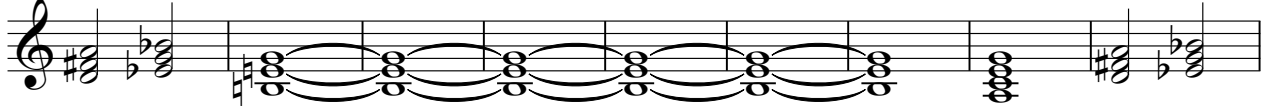

157

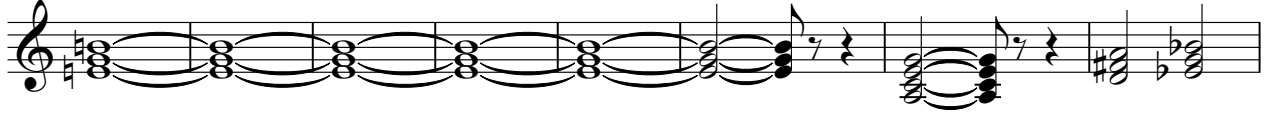

165

174

181

♩ = 120,000000

STRINGS

Journey - Seperate Ways Worlds Apart

♩ = 120,000000

♩ = 125,000000

15

V.S.

STRINGS

64

69

74

79

84

89

94

99

104

108

STRINGS

112 

118 

125 

137 

142 

147 

166 

171 

176 

181 