

# Jovanotti - Ragazzo Fortunato

♩ = 104,999924

Choir 1

Choir 2

5

Drums

Piano

Fretless

Synstrin

Choir 1

Choir 2

7

Drums

Piano

Fretless

Synstrin

Choir 1

Choir 2

9

Drums

Piano

Fretless

Melody

Synstrin

Choir 1

Choir 2

11

Drums

Piano

Fretless

Melody

Synstrin

13

Drums

Piano

Fretless

Melody

Synstrin

Choir 1

15

Drums

Piano

Fretless

Melody

Synstrin

17

Drums

Piano

Fretless

Melody

Synstrin

Brass

Choir 2

19

Drums

Piano

Fretless

Strings

Synstrin

Brass

Choir 2

23

Drums

Piano

Fretless

Melody

Synstrin

Accordeo

25

Drums

Piano

Fretless

Melody

Synstrin

Accordeo

27

Drums

Piano

Fretless

Melody

Synstrin

29

Drums

Piano

Fretless

Melody

Synstrin

30

Drums

Piano

Fretless

Choir 1

Brass

Clean gt

31

Drums

Piano

Fretless

Choir 1

Brass

Clean gt

32

Drums

Piano

Fretless

Choir 1

Brass

Clean gt

33

Drums

Piano

Fretless

Choir 1

Brass

Clean gt

34

Drums

Piano

Fretless

Choir 1

Brass

Clean gt

35

Drums

Piano

Fretless

Choir 1

Brass

Clean gt

36

Drums

Piano

Fretless

Choir 1

Brass

Clean gt

37

Drums

Piano

Fretless

Melody

Choir 1

Brass

Clean gt

38

Drums

Piano

Fretless

Strings

Melody

Synstrin

40

Drums

Piano

Fretless

Strings

Melody

Synstrin

42

Drums

Piano

Fretless

Strings

Melody

Synstrin

Choir 1

44

Drums

Piano

Fretless

Melody

Synstrin

Choir 1

46

Drums

Piano

Fretless

Melody

Synstrin

Clean gt

48

Drums

Piano

Fretless

Melody

Synstrin

Clean gt

50

Drums

Piano

Fretless

Melody

Synstrin

Clean gt

52

Drums

Piano

Fretless

Melody

Synstrin

Choir 2

Clean gt

54

Drums

Piano

Fretless

Strings

Synstrin

Brass

Choir 2

3

56

Drums

Piano

Fretless

Strings

Synstrin

Choir 1

Brass

Choir 2

58

Drums

Piano

Fretless

Strings

Melody

Synstrin

Accordeo

60

Drums

Piano

Fretless

Melody

Synstrin

Accordeo

62

Drums

Piano

Fretless

Melody

Synstrin

Accordeo

64

Drums

Piano

Fretless

Melody

Synstrin

65

Drums

Piano

Fretless

Melody

Synstrin

66

Drums

Piano

Fretless

Choir 1

Brass

Clean gt

67

Drums

Piano

Fretless

Choir 1

Brass

Clean gt

3

3

68

Drums

Piano

Fretless

Choir 1

Brass

Clean gt

3

69

Drums

Piano

Fretless

Choir 1

Brass

Clean gt

70

Drums

Piano

Fretless

Choir 1

Brass

Clean gt

71

Drums

Piano

Fretless

Choir 1

Brass

Clean gt

72

Drums

Piano

Fretless

Choir 1

Brass

Clean gt

Drums

Piano

Fretless

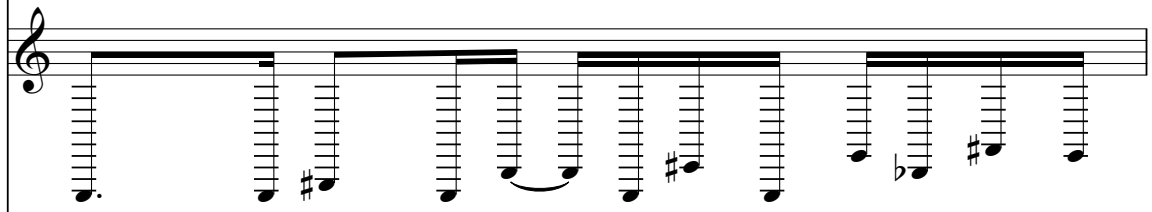

Melody

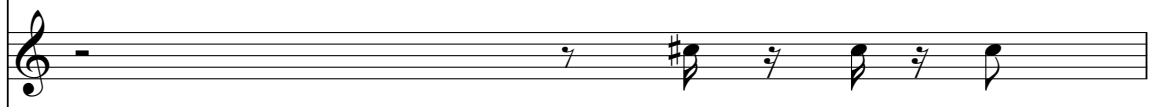

Choir 1

Brass

Clean gt

74

Drums

Piano

Fretless

Strings

Melody

Synstrin

Clean gt

76

Drums

Piano

Fretless

Strings

Melody

Synstrin

Clean gt

Drums

Piano

Fretless

Strings

Melody

Synstrin

Choir 1

Clean gt

Drums

Piano

Fretless

Melody

Synstrin

Choir 1

Clean gt

82

Drums

Piano

Fretless

Melody

Synstrin

Accordeo

Clean gt

84

Drums

Piano

Fretless

Melody

Synstrin

Accordeo

Clean gt

86

Drums

Piano

Fretless

Melody

Synstrin

Accordeo

Clean gt

88

Drums

Piano

Fretless

Melody

Synstrin

Accordeo

Clean gt

90

Drums

Piano

Fretless

Strings

Synstrin

Accordeo

91

Drums

Piano

Fretless

Strings

Synstrin

Accordeo

93

Drums

Piano

Fretless

Strings

Synstrin

Choir 1

Accordeo

95

Drums

Piano

Fretless

Synstrin

Choir 1

Accordeo

97

Drums

Piano

Fretless

Synstrin

Choir 1

Accordeo

98

Drums

Piano

Fretless

Melody

Synstrin

Accordeo

Clean gt

99

Drums

Piano

Fretless

Melody

Synstrin

Accordeo

Clean gt

101

Drums

Piano

Fretless

Melody

Synstrin

Accordeo

Clean gt

102

Drums

Piano

Fretless

Strings

Melody

Synstrin

Accordeo

Clean gt

- Drums:** A complex rhythmic pattern with various drum sounds and accents.
- Piano:** A grand piano part with chords and melodic lines in both treble and bass clefs.
- Fretless:** A fretless electric guitar part with a melodic line.
- Strings:** A string ensemble part with a melodic line.
- Synstrin:** A synthesizer part with a sustained chord.
- Accordeo:** An accordion part with a rhythmic line.
- Clean gt:** A clean electric guitar part with a rhythmic line.

105

Drums

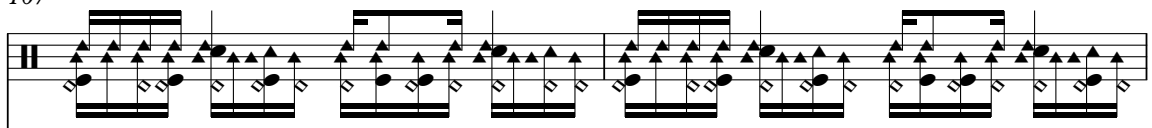

Piano

Fretless

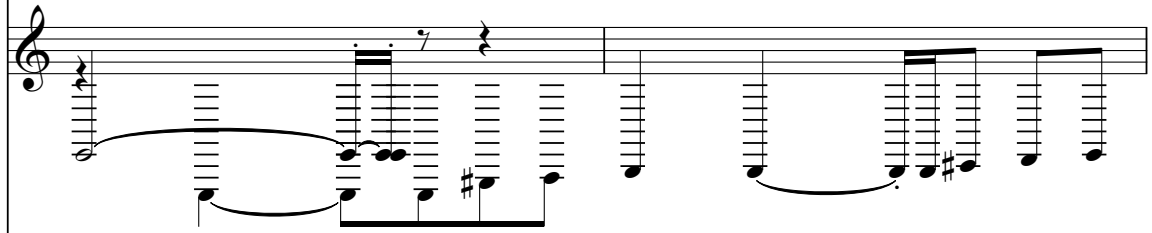

Melody

Synstrin

Choir 1

Clean gt

109

112

- Drums:** Features a complex rhythmic pattern with various drum sounds, including snare, tom, and cymbal, marked with stems and flags.
- Piano:** Plays a bass line with chords and single notes in the lower register.
- Strings:** Provides a harmonic background with sustained notes and some rhythmic movement.
- Melody:** Features a simple melodic line with a few notes and rests.
- Synstrin:** Plays a sustained chord or harmonic texture.
- Choir 2:** Provides vocal harmony with sustained notes and some melodic movement.
- Clean gt:** Plays a melodic line with chords and single notes, likely on a clean electric guitar.

114

Drums

Piano

Fretless

Synstrin

Brass

Choir 2

Clean gt

- Drums:** Features a complex rhythmic pattern with various drum sounds, including snare, hi-hat, and kick drum, marked with asterisks and arrows.
- Fretless:** Features a melodic line with slurs, indicating a continuous run of notes.
- Synstrin:** Features a sustained chord, indicated by a long horizontal line.
- Brass:** Features a rhythmic pattern with slurs, indicating a continuous run of notes.
- Choir 2:** Features a sustained chord, indicated by a long horizontal line.
- Clean gt:** Features a rhythmic pattern with slurs, indicating a continuous run of notes.

116

118

120

121

122

124

Drums

Piano

Fretless

Strings

Synstrin

Brass

Choir 2

Clean gt

125

Drums

Piano

Fretless

Synstrin

Brass

Choir 2

Clean gt

# Jovanotti - Ragazzo Fortunato

## Drums

♩ = 104,999924

4

7

9

11

13

15

17

19

21

23

V.S.

25

27

29

31

33

35

37

39

41

43

Drums

45

47

49

51

53

55

57

59

61

63

V.S.

Drums

65

67

69

71

73

75

77

79

81

83

85

87

89

91

93

95

97

99

101

103

V.S.

105

107

109

111

113

115

117

119

121

123

Drums

125

# Jovanotti - Ragazzo Fortunato

Piano

♩ = 104,999924

5

3

8

11

14

17

3

20

23

V.S.

26

29

31

33

35

37

40

43

46

49

52

55

58

V.S.

61

64

67

69

71

73

76

79

82

85

88

91

94

V.S.

Piano

7

121

124

Fretless

# Jovanotti - Ragazzo Fortunato

♩ = 104,999924

5

9

12

15

18

22

26

29

31

33

V.S.

V.S.

# Jovanotti - Ragazzo Fortunato

Strings

♩ = 104,999924

18

23

41

56

75

79

93

103

107

114

2

Strings

119

122

# Jovanotti - Ragazzo Fortunato

## Melody

♩ = 104,999924

9

12

15

22

25

28

38

41

44

48

V.S.

52

4

59

62

65

7

75

78

81

3

85

89

8

100

103

106

109

113

116

# Jovanotti - Ragazzo Fortunato

Synstrin

♩ = 104,999924

5

13

22

30

8

45

54

61

8

74

83

92

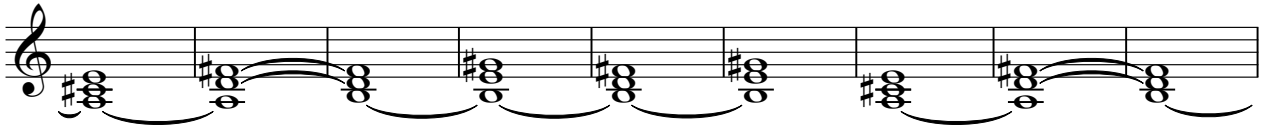

101

110

119

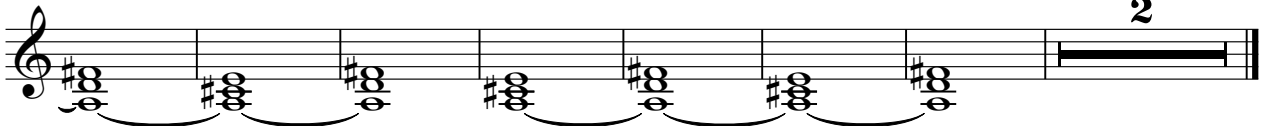

# Jovanotti - Ragazzo Fortunato

## Choir 1

♩ = 104,999924

7

14

31

34

37

46

67

70

72

2

Choir 1

78

**12**

97

**8**

**18**

# Jovanotti - Ragazzo Fortunato

Brass

♩ = 104,999924

17

19

21

8

31

35

16

54

56

58

8

69

72

36

110

112

114

116

118

120

122

124

125

Choir 2

Jovanotti - Ragazzo Fortunato

♩ = 104,999924

6 7

17

22 31

57 51

111

115

119

123 2

# Jovanotti - Ragazzo Fortunato

Accordeo

♩ = 104,999924

22

27 32

63 20 2

89

92

96

98

100 6

102 6 25

# Jovanotti - Ragazzo Fortunato

Clean gt

♩ = 104,999924

29

31

33

35

37

47

50

52

12

90 **8**

100

103

105

107

109

112

115

118

121

V.S.

4

Clean gt

124
