

Joyce - O Chines e a Bicicleta

♩ = 80,000000

Flautas

Clarineta

Percussão

Percussão

Tamborim

Vibrafone

Cavaquinho

Violão

Baixo

Orgão

♩ = 80,000000

Cello

9

Clarinetta

Percussão

Tamborim

Cello

11

Clarinetta

Percussão

Tamborim

Cello

13

Clarinetta

Percussão

Tamborim

Cello

15

Clarinetta

Percussão

Tamborim

Cello

17

Clarinetta

Percussão

Tamborim

Cello

19

Clarinetta

Percussão

Percussão

Tamborim

Cello

21

Clarinetta

Percussão

Percussão

Tamborim

Vibrafone

Guitarra

Baixo

23

Clarinetista

Percussão

Percussão

Guitarra

Cavaquinho

Violão

Baixo

24

Clarinetista

Percussão

Percussão

Guitarra

Cavaquinho

Violão

Baixo

25

Clarinetta

Percussão

Percussão

Guitarra

Cavaquinho

Violão

Baixo

26

Clarinetta

Percussão

Percussão

Guitarra

Cavaquinho

Violão

Baixo

27

Clarinetta

Percussão

Percussão

Guitarra

Cavaquinho

Violão

Baixo

28

Clarinetta

Percussão

Percussão

Guitarra

Cavaquinho

Violão

Baixo

29

Clarinetta

Percussão

Percussão

Guitarra

Cavaquinho

Violão

Baixo

30

Clarinetta

Percussão

Percussão

Guitarra

Cavaquinho

Violão

Baixo

31

Clarineteta

Percussão

Percussão

Guitarra

Cavaquinho

Violão

Baixo

32

Clarineteta

Percussão

Percussão

Guitarra

Cavaquinho

Violão

Baixo

33

Clarinetta

Percussão

Percussão

Guitarra

Cavaquinho

Violão

Baixo

34

Clarinetta

Percussão

Percussão

Guitarra

Cavaquinho

Violão

Baixo

35

Clarinetista

Percussão

Percussão

Guitarra

Cavaquinho

Violão

Baixo

36

Clarinetista

Percussão

Percussão

Guitarra

Cavaquinho

Violão

Baixo

37

Clarinetta

Percussão

Percussão

Guitarra

Cavaquinho

Violão

Baixo

38

Clarinetta

Percussão

Percussão

Guitarra

Cavaquinho

Violão

Baixo

39

Clarinetta

Percussão

Percussão

Guitarra

Cavaquinho

Violão

Baixo

40

Clarinetta

Percussão

Percussão

Guitarra

Cavaquinho

Violão

Baixo

3

41

Clarinetta

Percussão

Percussão

Guitarra

Cavaquinho

Violão

Baixo

42

Percussão

Percussão

Guitarra

Cavaquinho

Violão

Baixo

43

Flautas

Percussão

Percussão

Vibrafone

Guitarra

Baixo

Orgão

Cello

45

46

47

49

50

51

52

Percussão

Percussão

Guitarra

Cavaquinho

Violão

Baixo

Orgão

53

Percussão

Percussão

Guitarra

Cavaquinho

Violão

Baixo

Orgão

54

55

56

Percussão

Percussão

Guitarra

Cavaquinho

Violão

Baixo

Orgão

57

Percussão

Percussão

Guitarra

Cavaquinho

Violão

Baixo

Orgão

58

Percussão

Percussão

Guitarra

Cavaquinho

Violão

Baixo

Orgão

59

Percussão

Percussão

Guitarra

Cavaquinho

Violão

Baixo

Orgão

60

61

62

Percussão

Percussão

Guitarra

Cavaquinho

Violão

Baixo

Orgão

63

Flautas

Percussão

Percussão

Guitarra

Cavaquinho

Violão

Baixo

Orgão

Cello

64

Flautas

Percussão

Percussão

Guitarra

Cavaquinho

Violão

Baixo

Cello

Flautas

Joyce - O Chines e a Bicicleta

♩ = 80,000000

42

3

45

18

Clarinet

Joyce - O Chines e a Bicicleta

♩ = 80,000000

22

24

27

29

31

34

36

39

41

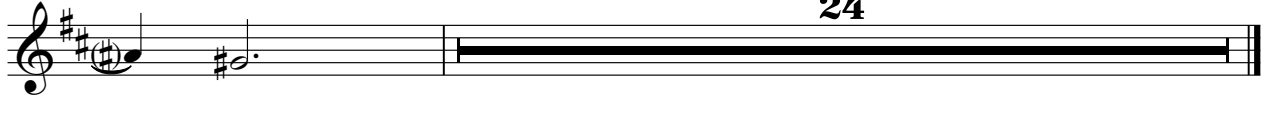

Joyce - O Chines e a Bicicleta

Percussão

♩ = 80,000000

19

22

25

27

29

31

33

35

37

39

V.S.

Percussão

41

43

46

48

50

52

54

56

58

60

Percussão

62

64

Percussão

Joyce - O Chines e a Bicicleta

♩ = 80,000000

4/4

4

6

8

10

12

14

16

18

21

V.S.

44

46

48

50

52

54

56

58

60

62

Percursão

63

Tamborim

Joyce - O Chines e a Bicicleta

♩ = 80,000000

4

7

10

13

16

19

21

44

Vibrafone

Joyce - O Chines e a Bicicleta

♩ = 80,000000

20

3

23

20

3

44

21

♩ = 80,000000

21

24

26

28

31

34

36

39

43

46

Cavaquinho

Joyce - O Chines e a Bicicleta

♩ = 80,000000

22

24

26

28

30

32

34

36

38

40

3

2

Cavaquint

45

47

49

51

52

54

56

58

60

62

♩ = 80,000000

22

25

28

31

33

36

39

41

2

45

48

51

54

57

60

62

Joyce - O Chines e a Bicicleta

Baixo

♩ = 80,000000

21

25

29

33

38

43

48

52

57

62

Orgão

Joyce - O Chines e a Bicicleta

♩ = 80,000000

43

46

49

52

54

57

60

62

2

