

Juan Luis Guerra - Como Abeja Al Panal

♩ = 120,000000

The musical score is arranged in systems. The first system includes:

- Fing. Bass
- St. Str. Gt
- Nylon Gtr
- Maracas (starting at measure 6)
- Bongo's
- Claves

The second system includes:

- Fing. Bass
- St. Str. Gt
- Vocal-Lin (with a triplet of 3 notes)
- Nylon Gtr
- Maracas (starting at measure 8)
- Bongo's
- Claves

The third system includes:

- Fing. Bass
- St. Str. Gt
- Vocal-Lin (with a triplet of 3 notes)
- Nylon Gtr

Double bar lines with repeat signs are placed before the Maracas and Nylon Gtr staves in the second and third systems.

11

Maracas

Bongo's

Claves

Fing. Bass

St. Str. Gt

Vocal-Lin

Nylon Gtr

14

Maracas

Bongo's

Claves

Fing. Bass

St. Str. Gt

Vocal-Lin

Nylon Gtr

16

Maracas

Bongo's

Claves

Fing. Bass

St. Str. Gt

Vocal-Lin

Nylon Gtr

19

Maracas

Bongo's

Claves

Fing. Bass

St. Str. Gt

Vocal-Lin

Nylon Gtr

22 $\text{♩} = 121,004089$

Maracas
Bongo's
Claves
Fing. Bass
St. Str. Gt
Vocal-Lin
Nylon Gtr

25

Maracas
Bongo's
Claves
Fing. Bass
St. Str. Gt
Vocal-Lin
Nylon Gtr

28

Maracas

Bongo's

Claves

Fing. Bass

St. Str. Gt

Vocal-Lin

Nylon Gtr

(c) 1994 By Sound Design Software Division 1

31

Maracas

Bongo's

Claves

Fing. Bass

St. Str. Gt

Vocal-Lin

Nylon Gtr

M. Trumpet

34 $\text{♩} = 122,001808$

Maracas
Bongo's
Claves
Fing. Bass
St. Str. Gt
Vocal-Lin
Nylon Gtr
M. Trumpet

36

Maracas
Bongo's
Claves
Fing. Bass
St. Str. Gt
Vocal-Lin
Nylon Gtr

39

Maracas

Bongo's

Claves

Fing. Bass

St. Str. Gt

Vocal-Lin

Nylon Gtr

42

♩ = 123,002235

Maracas

Bongo's

Claves

Fing. Bass

St. Str. Gt

Vocal-Lin

Nylon Gtr

44

Maracas
Bongo's
Claves
Fing. Bass
St. Str. Gt
Vocal-Lin
Nylon Gtr

46

Maracas
Bongo's
Claves
Fing. Bass
St. Str. Gt
Vocal-Lin
Nylon Gtr

48 $\text{♩} = 136,004456$

Maracas

Bongo's

Claves

#Cowbell

#Timbales

Conga's

A.Piano

Fing. Bass

St.Str.Gt

Vocal-Lin

Nylon Gtr

#W.Trumpe

#Trombone

50

Maracas

Bongo's

#Cowbell

Conga's

A.Piano

Fing.Bass

#W.Trumpe

#Trombone

52 ♩ = 137,004440

Maracas

Bongo's

#Cowbell

Conga's

A.Piano

Fing.Bass

#W.Trumpe

#Trombone

54 ♩ = 138,002090

56

Maracas

Bongo's

Guiro

#Cowbell

#Timbales

#Cowbell

Conga's

A.Piano

Fing.Bass

Vocal-Lin

#W.Trumpe

#Trombone

58 ♩ = 139,004089

Maracas

Guiro

#Cowbell

#Cowbell

Conga's

A.Piano

Fing.Bass

Vocal-Lin

60

Maracas

Guiro

#Cowbell

#Cowbell

Conga's

A.Piano

Fing.Bass

Vocal-Lin

62

Maracas

Guiro

#Cowbell

#Cowbell

Conga's

A.Piano

Fing.Bass

Vocal-Lin

64 ♩ = 140,000473

Maracas

Guiro

#Cowbell

#Cowbell

Conga's

A.Piano

Fing.Bass

Vocal-Lin

66

Maracas

Guiro

#Cowbell

#Cowbell

Conga's

A.Piano

Fing.Bass

Vocal-Lin

68

Maracas

Guiro

#Cowbell

#Cowbell

Conga's

A.Piano

Fing.Bass

Vocal-Lin

70 ♩ = 141,001953

Maracas
Guero
#Cowbell
#Cowbell
Conga's
A.Piano
Fing.Bass
Vocal-Lin

72

Maracas
Guero
#Cowbell
#Timbales
#Cowbell
Conga's
A.Piano
Fing.Bass
Vocal-Lin

74

Maracas

Guiro

#Cowbell

#Cowbell

Conga's

A.Piano

Fing.Bass

Vocal-Lin

76 ♩ = 142,004440

Maracas

Guiro

#Cowbell

#Cowbell

Conga's

A.Piano

Fing.Bass

Vocal-Lin

78

Maracas

Guiro

#Cowbell

#Cowbell

Conga's

A.Piano

Fing.Bass

Vocal-Lin

80

Maracas

Guiro

#Cowbell

#Cowbell

Conga's

A.Piano

Fing.Bass

Vocal-Lin

82 $\text{♩} = 143,000137$

Maracas

Guero

#Cowbell

#Cowbell

Conga's

A.Piano

Fing.Bass

Vocal-Lin

84

Maracas

Guero

#Cowbell

#Cowbell

Conga's

A.Piano

Fing.Bass

Vocal-Lin

86

Maracas

Guero

#Cowbell

#Cowbell

Conga's

A.Piano

Fing.Bass

Vocal-Lin

88 ♩ = 144,005066

Maracas

Guero

#Cowbell

#Cowbell

Conga's

A.Piano

Fing.Bass

Vocal-Lin

90

Maracas

Guiro

#Cowbell

#Cowbell

Conga's

A.Piano

Fing.Bass

Vocal-Lin

92

Maracas

Guiro

#Cowbell

#Cowbell

Conga's

A.Piano

Fing.Bass

Vocal-Lin

94

Maracas

Guero

#Cowbell

#Cowbell

Conga's

A.Piano

Fing.Bass

Vocal-Lin

Cymbals

Maracas

Guiro

#Cowbell

#Timbales

#Cowbell

Conga's

A.Piano

Fing.Bass

Vocal-Lin

#W.Trumpe

#Trombone

98

Cymbals

Maracas

Guiro

#Cowbell

#Timbales

#Cowbell

Conga's

A.Piano

Fing.Bass

#W.Trumpe

#Trombone

100

102

Cymbals

Maracas

Guiro

#Cowbell

#Timbales

#Cowbell

Conga's

A.Piano

Fing.Bass

#W.Trumpe

#Trombone

104

Cymbals

Maracas

Guiro

#Cowbell

#Timbales

#Cowbell

Conga's

A.Piano

Fing. Bass

#W. Trumpe

#Trombone

Detailed description of the musical score: The score is for a percussion and brass ensemble. It consists of 11 staves. The top three staves are for Cymbals, Maracas, and Guiro, all in 4/4 time. The Maracas part features a steady eighth-note pattern with triplet accents. The Guiro part has a similar eighth-note pattern. The #Cowbell part has a syncopated eighth-note pattern. The #Timbales part has a triplet of eighth notes. The #Cowbell part has a syncopated eighth-note pattern. The Conga's part has a syncopated eighth-note pattern. The A.Piano part has a complex rhythmic pattern with many beamed notes. The Fing. Bass part has a syncopated eighth-note pattern. The #W. Trumpe part has a syncopated eighth-note pattern with triplet accents. The #Trombone part has a syncopated eighth-note pattern with triplet accents.

106

Cymbals

Maracas

Guiro

#Cowbell

#Timbales

#Cowbell

Conga's

A.Piano

Fing.Bass

#W.Trumpe

#Trombone

- #Cowbell:** Features a complex rhythmic pattern with triplets and accents.
- A.Piano:** Features a complex rhythmic pattern with triplets and accents.

111

Maracas

Guero

#Cowbell

#Cowbell

Conga's

A.Piano

Fing.Bass

Vocal-Lin

#W.Trumpe

#Trombone

113

Maracas

Guero

#Cowbell

#Cowbell

Conga's

A.Piano

Fing.Bass

Vocal-Lin

115

Maracas

Guiro

#Cowbell

#Cowbell

Conga's

A.Piano

Fing.Bass

Vocal-Lin

117

Maracas

Guiro

#Cowbell

#Cowbell

Conga's

A.Piano

Fing.Bass

Vocal-Lin

119

Maracas

Guero

#Cowbell

#Cowbell

Conga's

A.Piano

Fing.Bass

Vocal-Lin

121

Maracas

Guero

#Cowbell

#Cowbell

Conga's

A.Piano

Fing.Bass

Vocal-Lin

123

Maracas
Guero
#Cowbell
#Timbales
#Cowbell
Conga's
A.Piano
Fing.Bass
Vocal-Lin

125

Maracas
Bongo's
Conga's
A.Piano
Fing.Bass
#W.Trumpe
#Trombone

127 ♩ = 127,000252

Maracas
Bongo's
Claves
Fing. Bass
St. Str. Gt
Vocal-Lin
Nylon Gtr
#W. Trumpe
#Trombone

129

Maracas
Bongo's
Claves
Fing. Bass
St. Str. Gt
Vocal-Lin
Nylon Gtr

132

Maracas
Bongo's
Claves
Fing. Bass
St. Str. Gt
Vocal-Lin
Nylon Gtr

134

Maracas
Bongo's
Claves
Fing. Bass
St. Str. Gt
Nylon Gtr

Juan Luis Guerra - Como Abeja Al Panal

Cymbals

♩ = 120,000000 ♩ = 121,004089 ♩ = 122,001808 ♩ = 123,002235

23 **11** **8** **6**

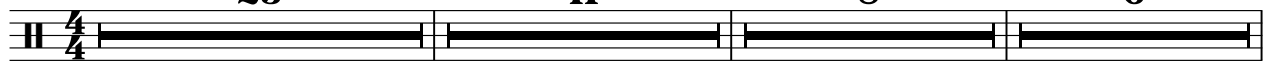

⁴⁹♩ = 136,004456 ♩ = 137,004440 ♩ = 138,002090 ♩ = 139,004089 ♩ = 140,000473

3 **2** **4** **6** **6**

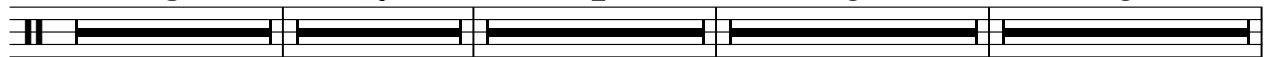

⁷⁰♩ = 141,001953 ♩ = 142,004440 ♩ = 143,000137 ♩ = 144,005066

6 **6** **6** **9**

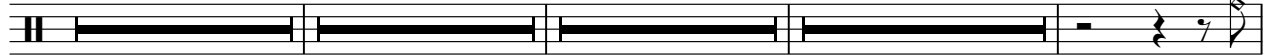

⁹⁸

2 **2**

¹⁰⁶

♩ = 127,000252

3 **16** **11**

Maracas

Juan Luis Guerra - Como Abeja Al Panal

♩ = 120,000000

5

4/4

9

13

17

21

♩ = 121,004089

25

29

33

♩ = 122,001808

37

41

♩ = 123,002235

V.S.

Maracas

45

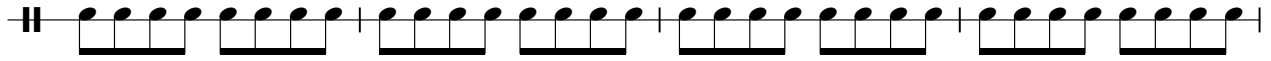

49 ♪ = 136,004456

♪ = 137,004440

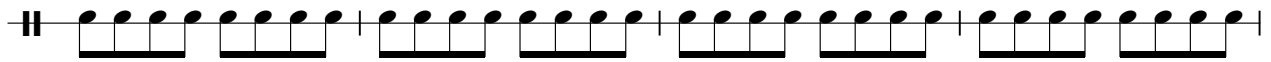

53

♪ = 138,002090

57

♪ = 139,004089

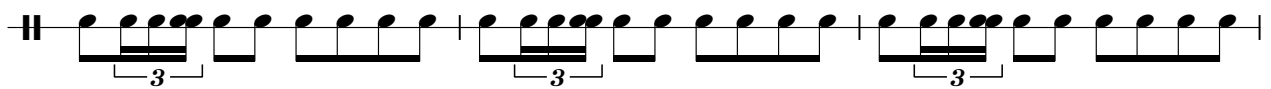

60

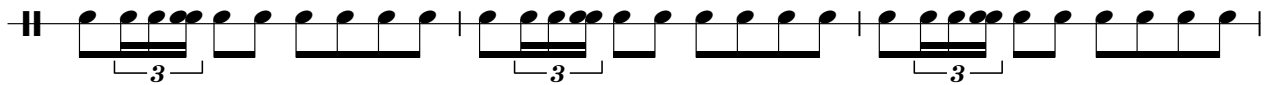

63

♪ = 140,000473

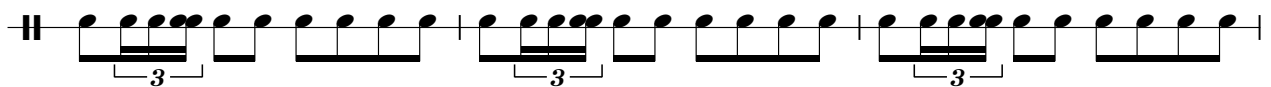

66

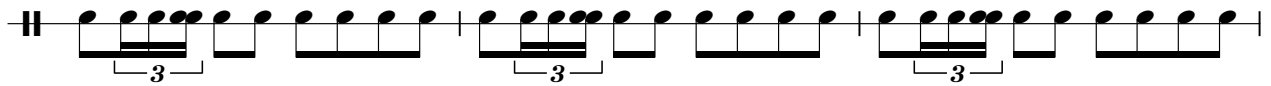

69

♪ = 141,001953

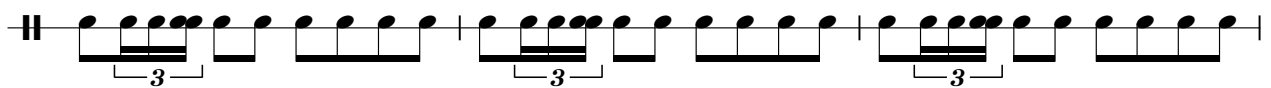

72

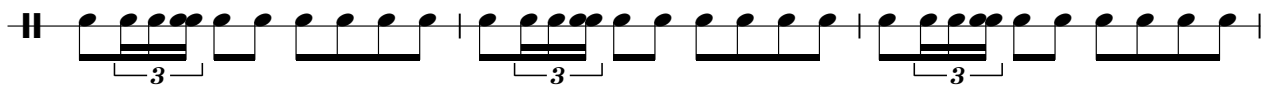

75

♪ = 142,004440

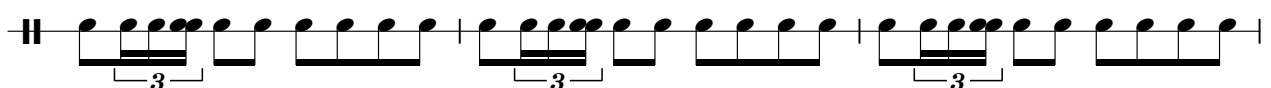

Maracas

78

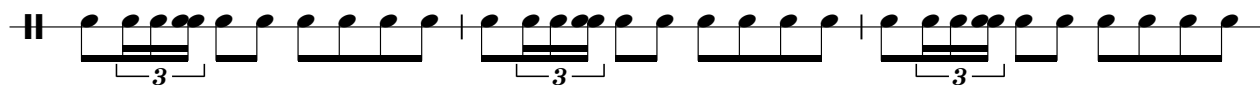

81

♩ = 143,000137

84

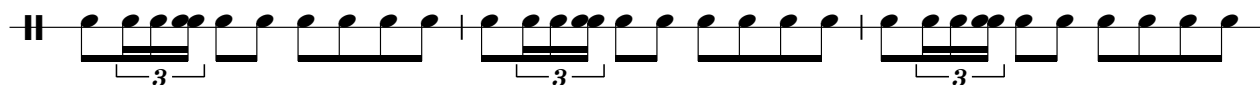

87

♩ = 144,005066

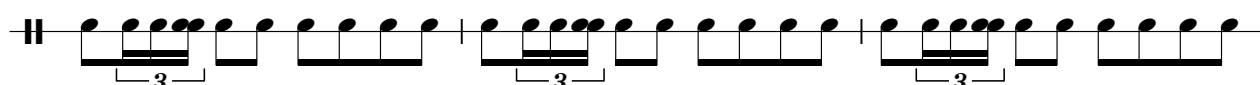

90

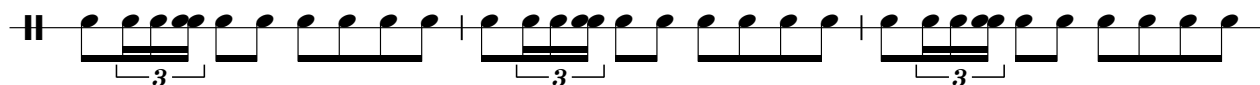

93

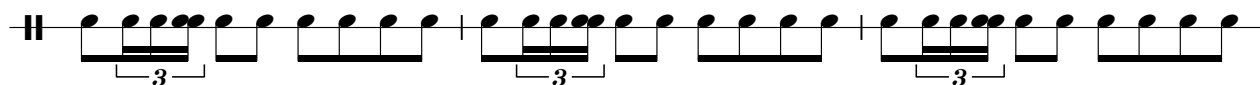

96

99

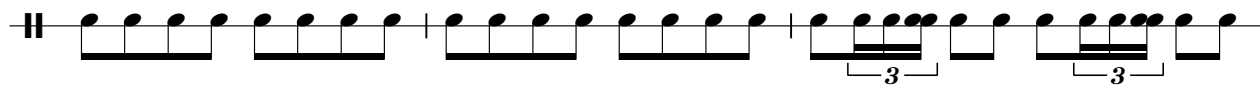

102

105

V.S.

108

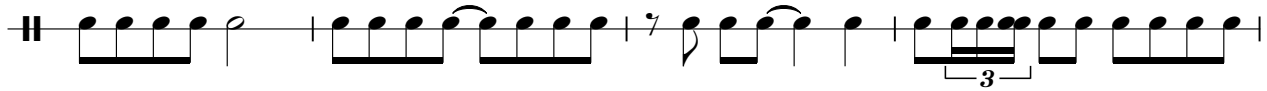

112

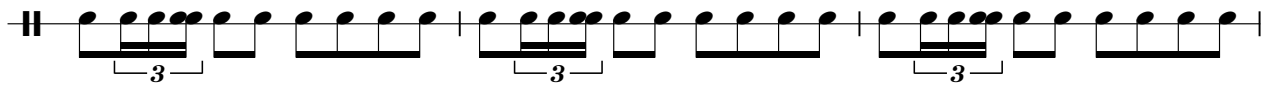

115

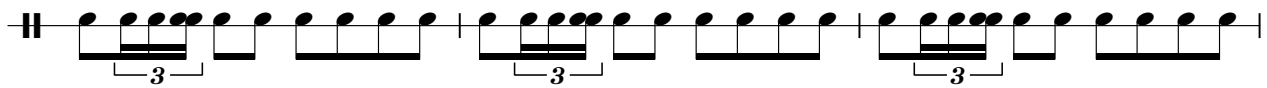

118

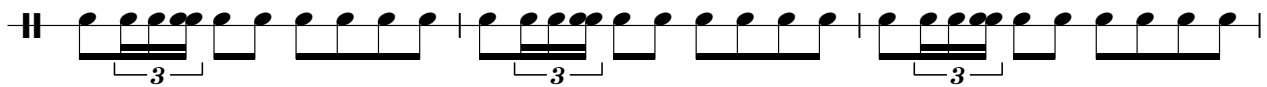

121

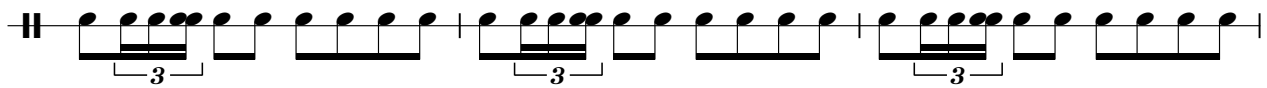

124

$\text{♩} = 127,000252$

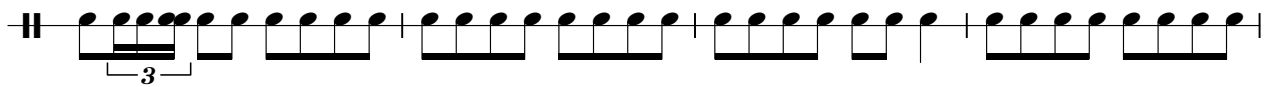

128

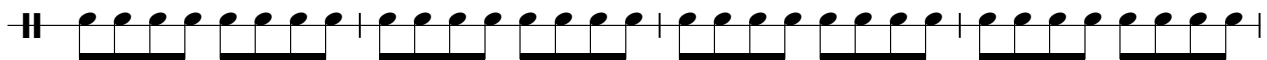

132

Bongo's

Juan Luis Guerra - Como Abeja Al Panal

♩ = 120,000000

5

9

13

17

21

♩ = 121,004089

25

29

32

♩ = 122,001808

36

40

♩ = 123,002235

V.S.

Bongo's

44

48

♩ = 136,004456

52

♩ = 137,004440

♩ = 138,002090

57

♩ = 139,004089 ♩ = 140,000473 ♩ = 141,001953 ♩ = 142,004440

6 **6** **6** **6**

82

♩ = 143,000137 ♩ = 144,005066

6 **37**

127

♩ = 127,000252

131

134

2

Claves

Juan Luis Guerra - Como Abeja Al Panal

♩ = 120,000000

5

4

10

16

22

♩ = 121,004089

28

(c) 1994 By Sound Design Software Division Holland (94211)

34

♩ = 122,001808

40

♩ = 123,002235

46

♩ = 136,004456 ♩ = 137,004440 ♩ = 138,002090

3 2 4

58

♩ = 139,004089 ♩ = 140,000473 ♩ = 141,001953

6 6 6

76

♩ = 142,004440 ♩ = 143,000137 ♩ = 144,005066

6 6 39

2

Claves

127 ♩ = 127,000252

132

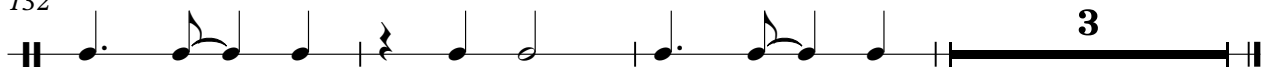

Guero

Juan Luis Guerra - Como Abeja Al Panal

Measure 1: $\text{Note} = 120,000000$, **23**

Measure 2: $\text{Note} = 121,004089$, **11**

Measure 3: $\text{Note} = 122,001808$, **8**

Measure 4: $\text{Note} = 123,002235$, **6**

Measure 5: $\text{Note} = 136,004456$, **3**

Measure 6: $\text{Note} = 137,004440$, **2**

Measure 7: $\text{Note} = 138,002090$, **3**

Measure 8: $\text{Note} = 139,004089$

Measure 9: $\text{Note} = 140,000473$

Measure 10: $\text{Note} = 141,001953$

Measure 11: $\text{Note} = 142,004440$

Measure 12: $\text{Note} = 143,000137$

Measure 13: $\text{Note} = 144,005066$

V.S.

2

Guiro

99

104

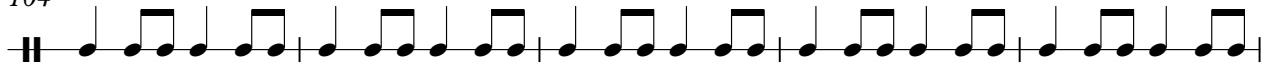

109

114

119

123

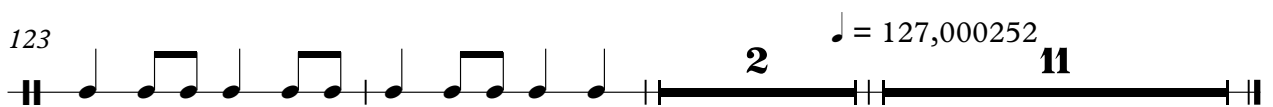

#Cowbell

Juan Luis Guerra - Como Abeja Al Panal

♩ = 120,000000 ♩ = 121,004089 ♩ = 122,001808 ♩ = 123,002235

23 **11** **8** **6**

49

♩ = 136,004456

52

♩ = 137,004440

54

♩ = 138,002090

56

♩ = 139,004089

58

60

62

♩ = 140,000473

64

66

V.S.

#Cowbell

68

♩ = 141,001953

70

72

74

♩ = 142,004440

76

78

80

♩ = 143,000137

82

84

86

♩ = 144,005066

#Cowbell

3

88

90

92

94

96

99

101

104

#Cowbell

107

110

113

115

117

119

121

123

125

♩ = 127,000252

2 **11**

Juan Luis Guerra - Como Abeja Al Panal

#Timbales

Juan Luis Guerra - Como Abeja Al Panal

#Cowbell

♩ = 120,000000 ♩ = 121,004089 ♩ = 122,001808 ♩ = 123,002235

23 **11** **8** **6**

49 ♩ = 136,004456 ♩ = 137,004440 ♩ = 138,002090

3 **2** **2**

58 ♩ = 139,004089

61

64 ♩ = 140,000473

67

70 ♩ = 141,001953

73

76 ♩ = 142,004440

79

V.S.

82 ♩ = 143,000137

85

88 ♩ = 144,005066

91

94

97

100

103

106

109

112

115

118

121

124

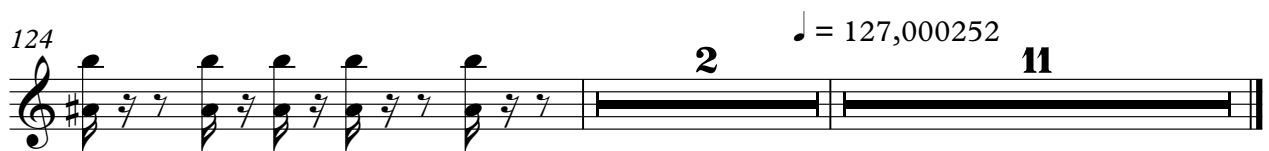

Juan Luis Guerra - Como Abeja Al Panal

Conga's

♩ = 120,000000 ♩ = 121,004089 ♩ = 122,001808 ♩ = 123,002235

23 **11** **8** **5**

48 ♩ = 136,004456

51 ♩ = 137,004440

54 ♩ = 138,002090

57 ♩ = 139,004089

60

63 ♩ = 140,000473

66

69 ♩ = 141,001953

72

V.S.

2

Conga's

♩ = 142,004440

75

78

81

♩ = 143,000137

84

87

♩ = 144,005066

90

93

96

99

102

105

108

111

114

117

120

123

125

♩ = 127,000252

Juan Luis Guerra - Como Abeja Al Panal

A.Piano

♩ = 120,000000 ♩ = 121,004089 ♩ = 122,001808 ♩ = 123,002235

23 **11** **8** **6**

49 ♩ = 136,004456

52 ♩ = 137,004440 ♩ = 138,002090

55 ♩ = 139,004089

58

61

63 ♩ = 140,000473

65

68 ♩ = 141,001053

71

V.S.

101

104

107

110

113

116

119

122

125

♩ = 127,000252

11

Juan Luis Guerra - Como Abeja Al Panal

Fing. Bass

♩ = 120,000000

2

9

15

21

27

33

39

44

49

54

121,004089

132,001808

123,002235

136,004456

137,004440

138,002090

V.S.

Fing. Bass

58 = 139,004089

62 = 140,000473

66 = 141,001953

75 = 142,004440

79 = 143,000137

87 = 144,005066

99

104

108

112

116

120

124

129

133

♩ = 127,000252

2

♩ = 120,000000

2

7

11

15

19

♩ = 121,004089

23

27

30

33

♩ = 122,001808

36

V.S.

40

43 = 123,002235

46

49 = 136,004456 = 137,004440 = 138,002090 = 139,004089

64 = 140,000473 = 141,001953 = 142,004440 = 143,000137

88 = 144,005066 = 127,000252

130

133

♩ = 120,000000

5

9

13

18

22

27

31

38

43

47

♩ = 121,004089

♩ = 122,001808

♩ = 123,002235

♩ = 136,004456

♩ = 137,004440

2

Vocal-Lin

54 ♩ = 138,002090

♩ = 139,004089

89

92

95

109

112

115

118

121

124

4

Vocal-Lin

127 ♩ = 127,000252

131

132

♩ = 120,000000

2

6

8

11

15

17

20

24 = 121,004089

26

29

V.S.

32

35 ♩ = 122,001808

37

40

42 ♩ = 123,002235

44

46

49 ♩ = 136,004456 ♩ = 137,004440 ♩ = 138,002090 ♩ = 139,004089

2 2 4 6

64 ♩ = 140,000473 ♩ = 141,001953 ♩ = 142,004440 ♩ = 143,000137

6 6 6 6

88 ♩ = 144,005066 ♩ = 127,000252

39

128

130

133

M.Trumpet

Juan Luis Guerra - Como Abeja Al Panal

♩ = 120,000000 ♩ = 121,004089

23 7

3

3

33 ♩ = 122,001808

7

3

43 ♩ = 123,002235 ♩ = 136,004456 ♩ = 137,004440 ♩ = 138,002090 ♩ = 139,004089

6 3 2 4 6

64 ♩ = 140,000473 ♩ = 141,001953 ♩ = 142,004440

6 6 6

82 ♩ = 143,000137 ♩ = 144,005066 ♩ = 127,000252

6 39 11

Juan Luis Guerra - Como Abeja Al Panal

#W.Trumpe

♩ = 120,000000 ♩ = 121,004089 ♩ = 122,001808 ♩ = 123,002235

23 **11** **8** **6**

49 ♩ = 136,004456

52 ♩ = 137,004440 ♩ = 138,002090

55 ♩ = 139,004089

6

64 ♩ = 140,000473 ♩ = 141,001953 ♩ = 142,004440 ♩ = 143,000137

6 **6** **6** **6**

88 ♩ = 144,005066

9

100

103

106

109

14

2

#W.Trumpe

♩ = 127,000252

125

10

Juan Luis Guerra - Como Abeja Al Panal

#Trombone

Measure 1: $\text{♩} = 120,000000$ **23**

Measure 11: $\text{♩} = 121,004089$ **11**

Measure 18: $\text{♩} = 122,001808$ **8**

Measure 25: $\text{♩} = 123,002235$ **6**

Measure 49: $\text{♩} = 136,004456$

Measure 52: $\text{♩} = 137,004440$ $\text{♩} = 138,002090$

Measure 55: $\text{♩} = 139,004089$ **6**

Measure 64: $\text{♩} = 140,000473$ **6** $\text{♩} = 141,001953$ **6** $\text{♩} = 142,004440$ **6** $\text{♩} = 143,000137$ **6**

Measure 88: $\text{♩} = 144,005066$ **9**

Measure 99: **3**

Measure 101: **3**

Measure 104: **3**

Measure 107: **3**

2

#Trombone

110

14

126

♩ = 127,000252

10