

Juan Luis Guerra - La Bilirrubina 1

♩ = 128,000000

4/4

#Snare	4/4	-	#Snare	4/4	-
#Bassdrum	4/4	-	#Bassdrum	4/4	-
#Cymbals	4/4	-	#Cymbals	4/4	-
#Toms	4/4	-	#Toms	4/4	-
#Rimshot	4/4	-	#Rimshot	4/4	-
#Bongo's	4/4	-	#Bongo's	4/4	-
#Conga's	4/4	-	#Conga's	4/4	-
#Woodbloc	4/4	-	#Woodblock	4/4	-
#TR808 Hi	4/4	-	#TR808 Hih	4/4	-
#Jazz Gtr	4/4	-	#Jazz Gtr.	4/4	-
Fing. Bass	4/4	-	Fing. Bass	4/4	-
#Clean Gt	4/4	-	#Clean Gtr	4/4	-
Vocal-Lin	4/4	-	Vocal-Line	4/4	-
#B. Trumpe	4/4	-	#B. Trumpet	4/4	-
#Alto Sax	4/4	-	#Alto Sax	4/4	-
#Trombone	4/4	-	#Trombone	4/4	-
#St. Choir	4/4	-	#St. Choir	4/4	-
#Accordio	4/4	-	#Accordion	4/4	-
#Brass Fl	4/4	-	#Brass Fl	4/4	-

4

#Bassdrum

#Rimshot

#Bongo's

#Conga's

#Woodbloc

#TR808 Hi

#Jazz Gtr

Fing. Bass

#Clean Gt

#B. Trumpe

#Alto Sax

#Trombone

#Bassdrum

#Rimshot

#Bongo's

#Conga's

#Woodbloc

#TR808 Hi

#Jazz Gtr

Fing. Bass

#Clean Gt

#B. Trumpe

#Alto Sax

#Trombone

6

#Snare

#Bassdrum

#Cymbals

#Rimshot

#Bongo's

#Conga's

#Woodbloc

#TR808 Hi

#Jazz Gtr

Fing. Bass

#Clean Gt

Vocal-Lin

#Trombone

7

#Bassdrum

#Rimshot

#Bongo's

#Conga's

#Woodbloc

#TR808 Hi

#Jazz Gtr

Fing. Bass

#Clean Gt

Vocal-Lin

#B. Trumpe

#Trombone

8

#Bassdrum

#Rimshot

#Bongo's

#Conga's

#Woodbloc

#TR808 Hi

#Jazz Gtr

Fing. Bass

#Clean Gt

Vocal-Lin

#B. Trumpe

#Trombone

#Bassdrum

#Rimshot

#Bongo's

#Conga's

#Woodbloc

#TR808 Hi

#Jazz Gtr

Fing. Bass

#Clean Gt

Vocal-Lin

10

#Bassdrum

#Rimshot

#Bongo's

#Conga's

#Woodbloc

#TR808 Hi

#Jazz Gtr

Fing. Bass

#Clean Gt

Vocal-Lin

#B. Trumpe

#Alto Sax

12

#Bassdrum

#Rimshot

#Bongo's

#Conga's

#Woodbloc

#TR808 Hi

#Jazz Gtr

Fing. Bass

#Clean Gt

Vocal-Lin

#B. Trumpe

#Trombone

#Bassdrum

#Rimshot

#Bongo's

#Conga's

#Woodbloc

#TR808 Hi

#Jazz Gtr

Fing. Bass

#Clean Gt

Vocal-Lin

14

#Bassdrum

#Rimshot

#Bongo's

#Conga's

#Woodbloc

#TR808 Hi

#Jazz Gtr

Fing. Bass

#Clean Gt

Vocal-Lin

#B. Trumpe

#Alto Sax

#Bassdrum

#Rimshot

#Bongo's

#Conga's

#Woodbloc

#TR808 Hi

#Jazz Gtr

Fing. Bass

#Clean Gt

Vocal-Lin

16

18

20

#Bassdrum

#Rimshot

#Bongo's

#Conga's

#Woodbloc

#TR808 Hi

#Jazz Gtr

Fing. Bass

#Clean Gt

Vocal-Lin

#B. Trumpe

#Alto Sax

#Bassdrum

#Rimshot

#Bongo's

#Conga's

#Woodbloc

#TR808 Hi

#Jazz Gtr

Fing. Bass

#Clean Gt

Vocal-Lin

#B. Trumpe

#Alto Sax

22

#Bassdrum

#Cymbals

#Rimshot

#Bongo's

#Conga's

#Woodbloc

#TR808 Hi

#Jazz Gtr

Fing. Bass

#Clean Gt

Vocal-Lin

#Brass Fl

#Bassdrum

#Rimshot

#Bongo's

#Conga's

#Woodbloc

#TR808 Hi

#Jazz Gtr

Fing. Bass

#Clean Gt

Vocal-Lin

#B. Trumpe

#Trombone

#Brass Fl

24

#Bassdrum

#Rimshot

#Bongo's

#Conga's

#Woodbloc

#TR808 Hi

#Jazz Gtr

Fing. Bass

#Clean Gt

Vocal-Lin

#B. Trumpe

#Trombone

#Brass Fl

#Bassdrum

#Rimshot

#Bongo's

#Conga's

#Woodbloc

#TR808 Hi

#Jazz Gtr

Fing. Bass

#Clean Gt

Vocal-Lin

26

#Bassdrum

#Rimshot

#Bongo's

#Conga's

#Woodbloc

#TR808 Hi

#Jazz Gtr

Fing. Bass

#Clean Gt

Vocal-Lin

#B. Trumpe

#Trombone

28

#Bassdrum

#Rimshot

#Bongo's

#Conga's

#Woodbloc

#TR808 Hi

#Jazz Gtr

Fing. Bass

#Clean Gt

Vocal-Lin

#B. Trumpe

#Trombone

#Bassdrum

#Rimshot

#Bongo's

#Conga's

#Woodbloc

#TR808 Hi

#Jazz Gtr

Fing. Bass

#Clean Gt

Vocal-Lin

30

#Bassdrum

#Rimshot

#Bongo's

#Conga's

#Woodbloc

#TR808 Hi

#Jazz Gtr

Fing. Bass

#Clean Gt

Vocal-Lin

32

#Bassdrum

#Rimshot

#Bongo's

#Conga's

#Woodbloc

#TR808 Hi

#Jazz Gtr

Fing. Bass

#Clean Gt

Vocal-Lin

#B. Trumpe

#Trombone

34

#Bassdrum

#Rimshot

#Bongo's

#Conga's

#Woodbloc

#TR808 Hi

#Jazz Gtr

Fing. Bass

#Clean Gt

Vocal-Lin

#B. Trumpe

#Alto Sax

#Trombone

36

38

#Bassdrum

#Rimshot

#Bongo's

#Conga's

#Woodbloc

#TR808 Hi

#Jazz Gtr

Fing. Bass

#Clean Gt

Vocal-Lin

#St. Choir

39

#Snare

#Bassdrum

#Toms

#Rimshot

#Bongo's

#Conga's

#Woodbloc

#TR808 Hi

#Jazz Gtr

Fing. Bass

#Clean Gt

Vocal-Lin

#St. Choir

40

#Snare

#Bassdrum

#Cymbals

#Rimshot

#Bongo's

#Conga's

#Woodbloc

#TR808 Hi

#Jazz Gtr

Fing. Bass

#Clean Gt

Vocal-Lin

#Bassdrum

#Toms

#Rimshot

#Bongo's

#Conga's

#Woodbloc

#TR808 Hi

#Jazz Gtr

Fing. Bass

#Clean Gt

Vocal-Lin

42

#Snare

#Bassdrum

#Toms

#Rimshot

#Bongo's

#Conga's

#Woodbloc

#TR808 Hi

#Jazz Gtr

Fing. Bass

#Clean Gt

Vocal-Lin

#Bassdrum

#Rimshot

#Bongo's

#Conga's

#Woodbloc

#TR808 Hi

#Jazz Gtr

Fing. Bass

#Clean Gt

Vocal-Lin

44

#Snare

#Bassdrum

#Rimshot

#Bongo's

#Conga's

#Woodbloc

#TR808 Hi

#Jazz Gtr

Fing. Bass

#Clean Gt

Vocal-Lin

#Bassdrum

#Rimshot

#Bongo's

#Conga's

#Woodbloc

#TR808 Hi

#Jazz Gtr

Fing. Bass

#Clean Gt

Vocal-Lin

46

#Snare

#Bassdrum

#Rimshot

#Bongo's

#Conga's

#Woodbloc

#TR808 Hi

#Jazz Gtr

Fing. Bass

#Clean Gt

Vocal-Lin

48

#Snare

#Bassdrum

#Rimshot

#Bongo's

#Conga's

#Woodbloc

#TR808 Hi

#Jazz Gtr

Fing. Bass

#Clean Gt

Vocal-Lin

50

#Snare

#Bassdrum

#Rimshot

#Bongo's

#Conga's

#Woodbloc

#TR808 Hi

#Jazz Gtr

Fing. Bass

#Clean Gt

Vocal-Lin

#Bassdrum

#Rimshot

#Bongo's

#Conga's

#Woodbloc

#TR808 Hi

#Jazz Gtr

Fing. Bass

#Clean Gt

Vocal-Lin

52

#Snare

#Bassdrum

#Rimshot

#Bongo's

#Conga's

#Woodbloc

#TR808 Hi

#Jazz Gtr

Fing. Bass

#Clean Gt

Vocal-Lin

#Bassdrum

#Rimshot

#Bongo's

#Conga's

#Woodbloc

#TR808 Hi

#Jazz Gtr

Fing. Bass

#Clean Gt

Vocal-Lin

54

#Snare

#Bassdrum

#Rimshot

#Bongo's

#Conga's

#Woodbloc

#TR808 Hi

#Jazz Gtr

Fing. Bass

#Clean Gt

Vocal-Lin

55

#Snare

#Bassdrum

#Cymbals

#Rimshot

#Bongo's

#Conga's

#Woodbloc

#TR808 Hi

#Jazz Gtr

Fing. Bass

#Clean Gt

Vocal-Lin

56

#Bassdrum

#Rimshot

#Bongo's

#Conga's

#Woodbloc

#TR808 Hi

#Jazz Gtr

Fing. Bass

#Clean Gt

#Accordio

#Bassdrum

#Rimshot

#Bongo's

#Conga's

#Woodbloc

#TR808 Hi

#Jazz Gtr

Fing. Bass

#Clean Gt

#Accordio

58

#Bassdrum

#Rimshot

#Bongo's

#Conga's

#Woodbloc

#TR808 Hi

#Jazz Gtr

Fing. Bass

#Clean Gt

#Accordio

#Bassdrum

#Rimshot

#Bongo's

#Conga's

#Woodbloc

#TR808 Hi

#Jazz Gtr

Fing. Bass

#Clean Gt

#Accordio

60

#Bassdrum

#Rimshot

#Bongo's

#Conga's

#Woodbloc

#TR808 Hi

#Jazz Gtr

Fing. Bass

#Clean Gt

#Accordio

#Bassdrum

#Rimshot

#Bongo's

#Conga's

#Woodbloc

#TR808 Hi

#Jazz Gtr

Fing. Bass

#Clean Gt

#Accordio

62

#Bassdrum

#Rimshot

#Bongo's

#Conga's

#Woodbloc

#TR808 Hi

#Jazz Gtr

Fing. Bass

#Clean Gt

#Accordio

#Bassdrum

#Cymbals

#Rimshot

#Bongo's

#Conga's

#Woodbloc

#TR808 Hi

#Jazz Gtr

Fing. Bass

#Clean Gt

#Trombone

#Accordio

64

#Bassdrum

#Cymbals

#Rimshot

#Bongo's

#Conga's

#Woodbloc

#TR808 Hi

#Jazz Gtr

Fing. Bass

#Clean Gt

#B. Trumpe

#Alto Sax

#Trombone

#Accordio

This musical score for page 65 includes the following parts:

- #Bassdrum**: A simple rhythmic pattern of quarter notes.
- #Rimshot**: A pattern of eighth notes with 'x' marks indicating rimshots.
- #Bongo's**: A complex rhythmic pattern with eighth and sixteenth notes.
- #Conga's**: A pattern of eighth notes with some slurs.
- #Woodbloc**: A pattern of quarter notes.
- #TR808 Hi**: A high-hat pattern with eighth notes and accents.
- #Jazz Gtr**: A guitar part with a melodic line and chords.
- Fing. Bass**: A fingered bass line with a melodic line.
- #Clean Gt**: A clean guitar part with a melodic line and chords.
- #B. Trumpe**: A trumpet part with a melodic line.
- #Alto Sax**: An alto saxophone part with a melodic line.
- #Trombone**: A trombone part with a melodic line.
- #Accordio**: An accordion part with a melodic line.

67

68

#Bassdrum

#Rimshot

#Bongo's

#Conga's

#Woodbloc

#TR808 Hi

#Jazz Gtr

Fing. Bass

#Clean Gt

#B. Trumpe

#Alto Sax

#Trombone

#Accordio

#Bassdrum

#Rimshot

#Bongo's

#Conga's

#Woodbloc

#TR808 Hi

#Jazz Gtr

Fing. Bass

#Clean Gt

#B. Trumpe

#Alto Sax

#Trombone

#Accordio

- Fing. Bass:** A bass line with chords and melodic lines.
- #Clean Gt:** A guitar part with chords and melodic lines.
- #B. Trumpe:** A trumpet part with chords and melodic lines.
- #Alto Sax:** A saxophone part with chords and melodic lines.

70

#Bassdrum

#Rimshot

#Bongo's

#Conga's

#Woodbloc

#TR808 Hi

#Jazz Gtr

Fing. Bass

#Clean Gt

#B. Trumpe

#Alto Sax

#Trombone

#Accordio

71

#Snare

#Bassdrum

#Cymbals

#Rimshot

#Bongo's

#Conga's

#Woodbloc

#TR808 Hi

#Jazz Gtr

Fing. Bass

#Clean Gt

Vocal-Lin

#B. Trumpe

#Alto Sax

#Trombone

#Accordio

72

#Snare

#Bassdrum

#Rimshot

#Bongo's

#Conga's

#Woodbloc

#TR808 Hi

#Jazz Gtr

Fing. Bass

#Clean Gt

Vocal-Lin

#Bassdrum

#Toms

#Rimshot

#Bongo's

#Conga's

#Woodbloc

#TR808 Hi

#Jazz Gtr

Fing. Bass

#Clean Gt

Vocal-Lin

74

#Snare

#Bassdrum

#Toms

#Rimshot

#Bongo's

#Conga's

#Woodbloc

#TR808 Hi

#Jazz Gtr

Fing. Bass

#Clean Gt

Vocal-Lin

#Bassdrum

#Rimshot

#Bongo's

#Conga's

#Woodbloc

#TR808 Hi

#Jazz Gtr

Fing. Bass

#Clean Gt

Vocal-Lin

76

#Snare

#Bassdrum

#Rimshot

#Bongo's

#Conga's

#Woodbloc

#TR808 Hi

#Jazz Gtr

Fing. Bass

#Clean Gt

Vocal-Lin

#Bassdrum

#Rimshot

#Bongo's

#Conga's

#Woodbloc

#TR808 Hi

#Jazz Gtr

Fing. Bass

#Clean Gt

Vocal-Lin

78

#Snare

#Bassdrum

#Rimshot

#Bongo's

#Conga's

#Woodbloc

#TR808 Hi

#Jazz Gtr

Fing. Bass

#Clean Gt

Vocal-Lin

The musical score is divided into two systems. The first system, labeled '78', includes five tracks: #Bassdrum, #Rimshot, #Bongo's, #Conga's, and #Woodbloc. The second system, labeled '79', includes five tracks: #TR808 Hi, #Jazz Gtr, Fing. Bass, #Clean Gt, and #Vocal-Lin. The #Accordio track is located at the bottom of the page, spanning across the end of system 78 and the beginning of system 79. The percussion tracks use a double bar line with two vertical strokes to indicate the start of a measure. The melodic tracks use a treble clef and a key signature of one sharp (F#). The #Accordio track features a triplet of eighth notes in the final measure of system 79.

80

#Snare

#Bassdrum

#Rimshot

#Bongo's

#Conga's

#Woodbloc

#TR808 Hi

#Jazz Gtr

Fing. Bass

#Clean Gt

Vocal-Lin

#Accordio

#Bassdrum

#Rimshot

#Bongo's

#Conga's

#Woodbloc

#TR808 Hi

#Jazz Gtr

Fing. Bass

#Clean Gt

Vocal-Lin

82

#Snare

#Bassdrum

#Rimshot

#Bongo's

#Conga's

#Woodbloc

#TR808 Hi

#Jazz Gtr

Fing. Bass

#Clean Gt

Vocal-Lin

#Bassdrum

#Rimshot

#Bongo's

#Conga's

#Woodbloc

#TR808 Hi

#Jazz Gtr

Fing. Bass

#Clean Gt

Vocal-Lin

84

#Snare

#Bassdrum

#Rimshot

#Bongo's

#Conga's

#Woodbloc

#TR808 Hi

#Jazz Gtr

Fing. Bass

#Clean Gt

Vocal-Lin

#Bassdrum

#Rimshot

#Bongo's

#Conga's

#Woodbloc

#TR808 Hi

#Jazz Gtr

Fing. Bass

#Clean Gt

Vocal-Lin

86

#Snare

#Bassdrum

#Rimshot

#Bongo's

#Conga's

#Woodbloc

#TR808 Hi

#Jazz Gtr

Fing. Bass

#Clean Gt

Vocal-Lin

87

#Snare

#Bassdrum

#Cymbals

#Rimshot

#Bongo's

#Conga's

#Woodbloc

#TR808 Hi

#Jazz Gtr

Fing. Bass

#Clean Gt

#Accordio

88

#Bassdrum

#Rimshot

#Bongo's

#Conga's

#Woodbloc

#TR808 Hi

#Jazz Gtr

Fing. Bass

#Clean Gt

#Accordio

#Bassdrum

#Rimshot

#Bongo's

#Conga's

#Woodbloc

#TR808 Hi

#Jazz Gtr

Fing. Bass

#Clean Gt

#Accordio

90

#Bassdrum

#Rimshot

#Bongo's

#Conga's

#Woodbloc

#TR808 Hi

#Jazz Gtr

Fing. Bass

#Clean Gt

#Accordio

92

#Bassdrum

#Rimshot

#Bongo's

#Conga's

#Woodbloc

#TR808 Hi

#Jazz Gtr

Fing. Bass

#Clean Gt

#Accordio

#Bassdrum

#Rimshot

#Bongo's

#Conga's

#Woodbloc

#TR808 Hi

#Jazz Gtr

Fing. Bass

#Clean Gt

#Accordio

94

96

#Bassdrum

#Cymbals

#Rimshot

#Bongo's

#Conga's

#Woodbloc

#TR808 Hi

#Jazz Gtr

Fing. Bass

#Clean Gt

#B. Trumpe

#Alto Sax

#Trombone

#Accordio

#Bassdrum

#Rimshot

#Bongo's

#Conga's

#Woodbloc

#TR808 Hi

#Jazz Gtr

Fing. Bass

#Clean Gt

#B. Trumpe

#Alto Sax

#Trombone

#Accordio

#Bassdrum

#Rimshot

#Bongo's

#Conga's

#Woodbloc

#TR808 Hi

#Jazz Gtr

Fing. Bass

#Clean Gt

#B. Trumpe

#Alto Sax

#Trombone

#Accordio

100

#Bassdrum

#Rimshot

#Bongo's

#Conga's

#Woodbloc

#TR808 Hi

#Jazz Gtr

Fing. Bass

#Clean Gt

#B. Trumpe

#Alto Sax

#Trombone

#Accordio

102

#Bassdrum

#Rimshot

#Bongo's

#Conga's

#Woodbloc

#TR808 Hi

#Jazz Gtr

Fing. Bass

#Clean Gt

#B. Trumpe

#Alto Sax

#Trombone

#Accordio

103

104

#Bassdrum

#Rimshot

#Bongo's

#Conga's

#Woodbloc

#TR808 Hi

#Jazz Gtr

Fing. Bass

#Clean Gt

Vocal-Lin

106

#Bassdrum

#Rimshot

#Bongo's

#Conga's

#Woodbloc

#TR808 Hi

#Jazz Gtr

Fing. Bass

#Clean Gt

Vocal-Lin

#B. Trumpe

#Trombone

108

#Bassdrum

#Rimshot

#Bongo's

#Conga's

#Woodbloc

#TR808 Hi

#Jazz Gtr

Fing. Bass

#Clean Gt

Vocal-Lin

#B. Trumpe

#Alto Sax

110

#Bassdrum

#Rimshot

#Bongo's

#Conga's

#Woodbloc

#TR808 Hi

#Jazz Gtr

Fing. Bass

#Clean Gt

Vocal-Lin

#B. Trumpe

#Alto Sax

#St. Choir

#Bassdrum

#Rimshot

#Bongo's

#Conga's

#Woodbloc

#TR808 Hi

#Jazz Gtr

Fing. Bass

#Clean Gt

Vocal-Lin

#St. Choir

112

#Snare

#Bassdrum

#Toms

#Rimshot

#Bongo's

#Conga's

#Woodbloc

#TR808 Hi

#Jazz Gtr

Fing. Bass

#Clean Gt

Vocal-Lin

#St. Choir

113

#Snare

#Bassdrum

#Rimshot

#Bongo's

#Conga's

#Woodbloc

#TR808 Hi

#Jazz Gtr

Fing. Bass

#Clean Gt

Vocal-Lin

114

#Bassdrum

#Toms

#Rimshot

#Bongo's

#Conga's

#Woodbloc

#TR808 Hi

#Jazz Gtr

Fing. Bass

#Clean Gt

Vocal-Lin

115

#Snare

#Bassdrum

#Toms

#Rimshot

#Bongo's

#Conga's

#Woodbloc

#TR808 Hi

#Jazz Gtr

Fing. Bass

#Clean Gt

Vocal-Lin

116

#Bassdrum

#Rimshot

#Bongo's

#Conga's

#Woodbloc

#TR808 Hi

#Jazz Gtr

Fing. Bass

#Clean Gt

Vocal-Lin

117

#Snare

#Bassdrum

#Rimshot

#Bongo's

#Conga's

#Woodbloc

#TR808 Hi

#Jazz Gtr

Fing. Bass

#Clean Gt

Vocal-Lin

118

119

#Snare

#Bassdrum

#Rimshot

#Bongo's

#Conga's

#Woodbloc

#TR808 Hi

#Jazz Gtr

Fing. Bass

#Clean Gt

Vocal-Lin

120

#Bassdrum

#Rimshot

#Bongo's

#Conga's

#Woodbloc

#TR808 Hi

#Jazz Gtr

Fing. Bass

#Clean Gt

Vocal-Lin

121

#Snare

#Bassdrum

#Rimshot

#Bongo's

#Conga's

#Woodbloc

#TR808 Hi

#Jazz Gtr

Fing. Bass

#Clean Gt

Vocal-Lin

122

#Bassdrum

#Rimshot

#Bongo's

#Conga's

#Woodbloc

#TR808 Hi

#Jazz Gtr

Fing. Bass

#Clean Gt

Vocal-Lin

123

#Snare

#Bassdrum

#Rimshot

#Bongo's

#Conga's

#Woodbloc

#TR808 Hi

#Jazz Gtr

Fing. Bass

#Clean Gt

Vocal-Lin

124

#Bassdrum

#Rimshot

#Bongo's

#Conga's

#Woodbloc

#TR808 Hi

#Jazz Gtr

Fing. Bass

#Clean Gt

Vocal-Lin

125

#Snare

#Bassdrum

#Rimshot

#Bongo's

#Conga's

#Woodbloc

#TR808 Hi

#Jazz Gtr

Fing. Bass

#Clean Gt

Vocal-Lin

126

#Bassdrum

#Rimshot

#Bongo's

#Conga's

#Woodbloc

#TR808 Hi

#Jazz Gtr

Fing. Bass

#Clean Gt

Vocal-Lin

127

#Snare

#Bassdrum

#Rimshot

#Bongo's

#Conga's

#Woodbloc

#TR808 Hi

#Jazz Gtr

Fing. Bass

#Clean Gt

Vocal-Lin

128

130

#Bassdrum

#Rimshot

#Bongo's

#Conga's

#Woodbloc

#TR808 Hi

#Jazz Gtr

Fing. Bass

#Clean Gt

#B. Trumpe

#Alto Sax

#Trombone

132

#Snare

#Bassdrum

#Cymbals

#Toms

#Conga's

#TR808 Hi

#Jazz Gtr

Fing. Bass

#Clean Gt

#B. Trumpe

#Alto Sax

#Trombone

#Brass Fl

#Cymbals

133

#Jazz Gtr

Fing. Bass

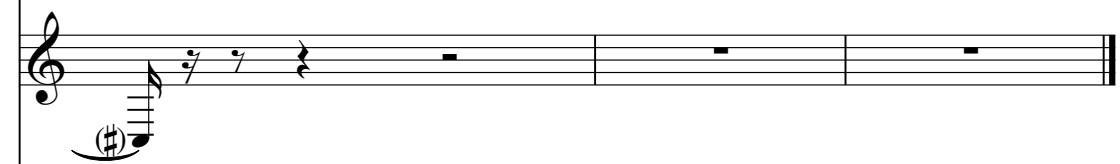

#Brass Fl

#Snare

Juan Luis Guerra - La Bilirrubina 1

♩ = 128,000000

#Snare

4/4

3

32

39

46

53

11

68

3

76

83

15

103

8

115

121

2

#Snare

127

1. A whole rest.
2. An eighth rest followed by an eighth note.
3. A whole rest.
4. An eighth rest followed by an eighth note.
5. A thick black bar with the number '3' above it, indicating a triplet.
6. An eighth rest followed by an eighth note.
7. A quarter note.
8. A quarter note.
9. A quarter note.
10. A thick black bar with the number '3' above it, indicating a triplet.
11. A double bar line at the end.

#Bassdrum

Juan Luis Guerra - La Bilirrubina 1

♩ = 128,000000

#Bassdrum

7

13

19

24

30

36

42

48

54

V.S.

2

#Bassdrum

60

66

72

78

84

90

96

102

108

114

#Cymbals

Juan Luis Guerra - La Bilirrubina 1

♩ = 128,000000

#Cymbals 

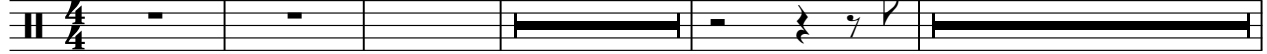

4/4 - - - - - **2** - - - - - **15** - - - - - **15**

22

- - - - - **17** - - - - - **14** - - - - - **14** - - - - - **14**

56

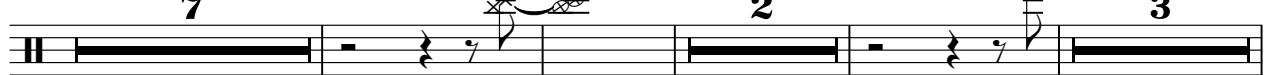

7 - - - - - **7** - - - - - **2** - - - - - **3** - - - - - **3**

71

- - - - - **15** - - - - - **15** - - - - - **7** - - - - - **7** - - - - - **7**

96

- - - - - **6** - - - - - **6** - - - - - **24** - - - - - **24** - - - - - **24**

128

- - - - - **2** - - - - - **2** - - - - - **2** - - - - - **2** - - - - - **2**

#Toms

Juan Luis Guerra - La Bilirrubina 1

♩ = 128,000000

#Toms

36

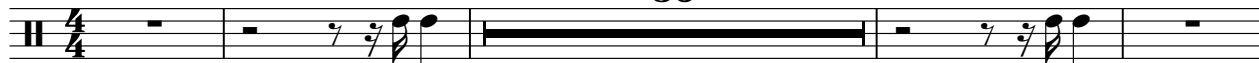

41

30

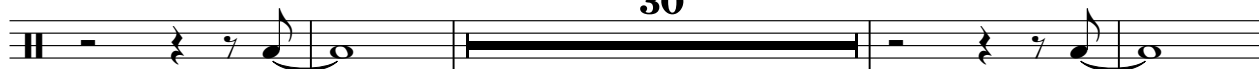

75

20

16

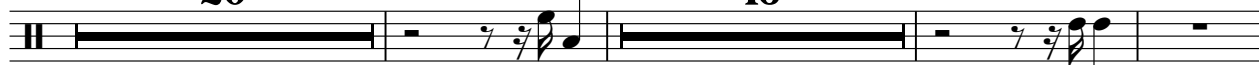

114

16

3

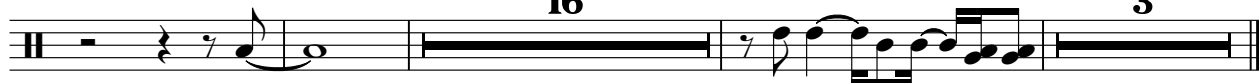

#Rimshot

Juan Luis Guerra - La Bilirrubina 1

♩ = 128,000000

#Rimshot

4/4

6

10

14

18

22

26

30

34

38

V.S.

42

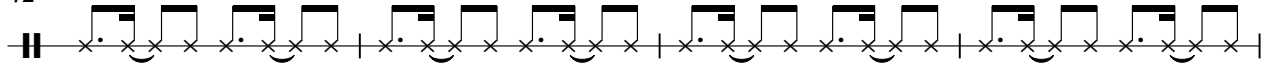

46

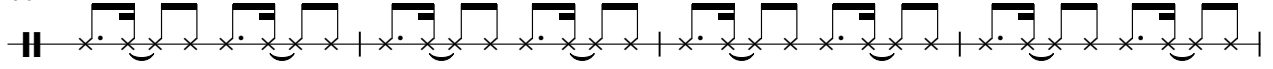

50

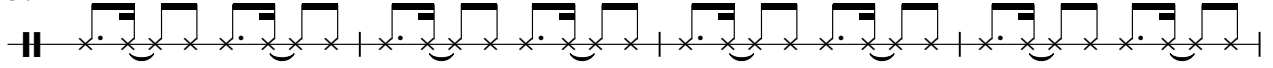

54

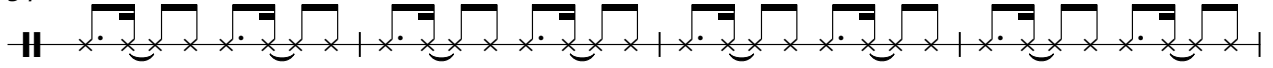

58

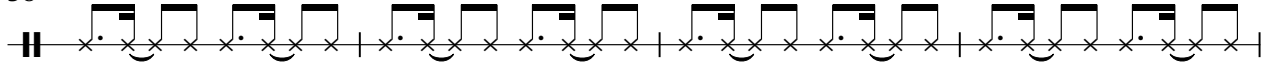

62

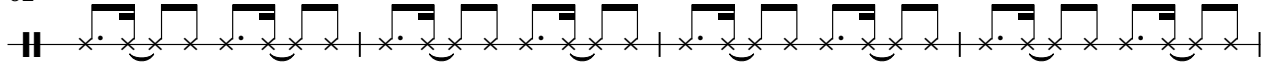

66

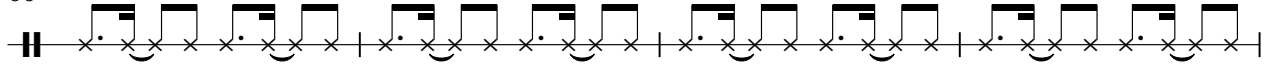

70

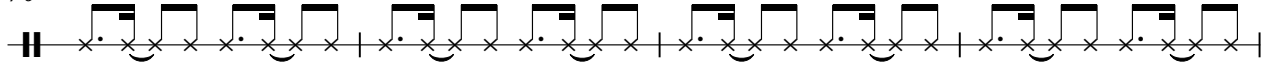

74

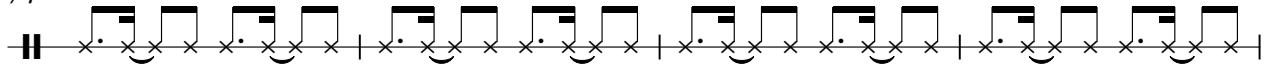

78

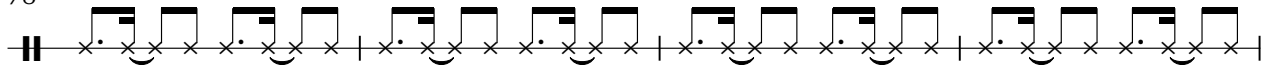

82

86

90

94

98

102

106

110

114

118

4

#Rimshot

122

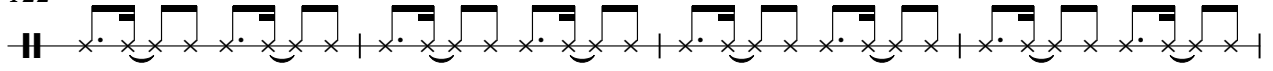

126

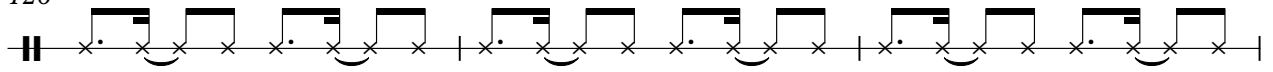

129

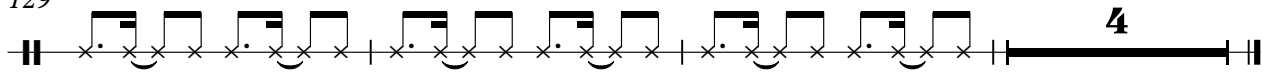

#Bongo's

Juan Luis Guerra - La Bilirrubina 1

♩ = 128,000000

#Bongo's

6

10

14

18

22

26

30

34

38

V.S.

42

46

50

54

57

60

63

66

69

72

76

80

84

88

91

94

97

100

103

106

110

114

118

122

126

129

4

Juan Luis Guerra - La Bilirrubina 1

#Conga's

♩ = 128,000000

#Conga's

6

9

12

15

18

21

24

27

30

V.S.

33

36

40

43

46

49

52

55

58

61

64

67

70

73

76

79

82

85

88

91

V.S.

94

97

100

103

106

109

113

116

119

122

125

128

131

#Woodbloc

Juan Luis Guerra - La Bilirrubina 1

♩ = 128,000000

#Woodblock

6

11

16

21

26

31

36

41

46

V.S.

101

106

111

116

121

126

129

4

#TR808 Hi

Juan Luis Guerra - La Bilirrubina 1

♩ = 128,000000 #TR808 Hih

4

6

8

10

12

14

16

18

20

V.S.

V.S.

V.S.

122

124

126

128

130

132

Juan Luis Guerra - La Bilirrubina 1

#Jazz Gtr

♩ = 128,000000

#Jazz Gtr.

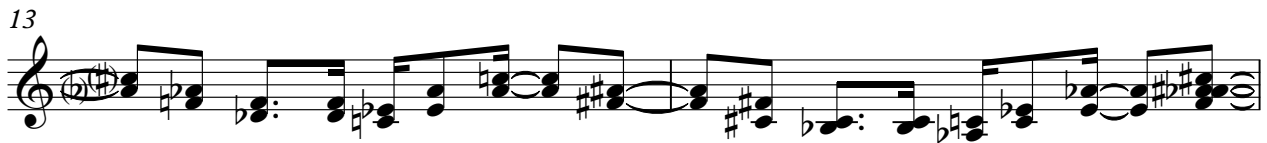
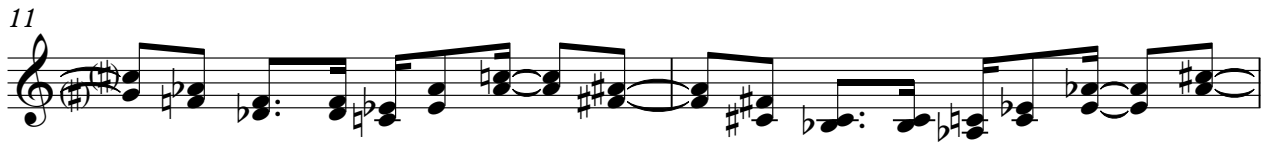

V.S.

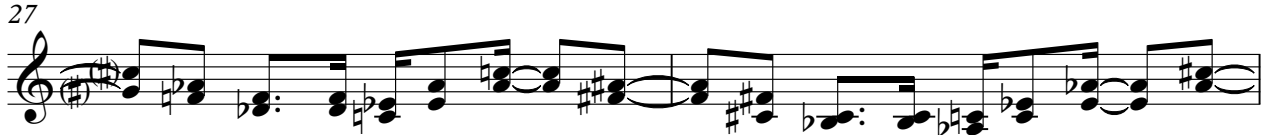
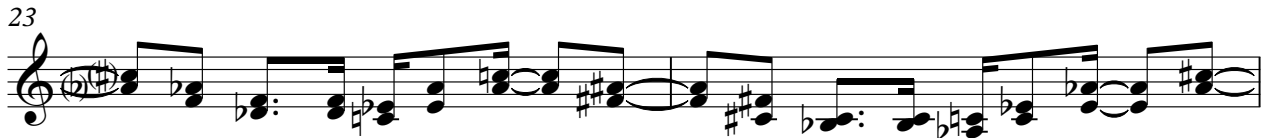

43

45

47

49

51

53

55

57

59

61

V.S.

63

65

67

69

71

73

75

77

79

81

83

85

87

89

91

93

95

97

99

101

V.S.

103

105

107

109

111

114

116

118

120

122

124

126

128

130

132

Juan Luis Guerra - La Bilirrubina 1

Fing. Bass

♩ = 128,000000

Fing. Bass

V.S.

30

35

40

42

45

47

49

51

53

55

58

61

64

69

73

75

77

79

81

83

V.S.

118

119

120

122

124

126

128

130

132

2

Juan Luis Guerra - La Bilirrubina 1

#Clean Gt

$\text{♩} = 128,000000$ #Clean Gtr

4

6

7

9

11

13

15

16

17

3

3

V.S.

18

20

21

22

24

26

27

29

31

32

33

34

36

37

38

40

42

44

46

47

V.S.

48

50

52

54

56

57

58

59

60

61

62

63

65

67

69

71

73

75

77

79

V.S.

81

83

85

87

88

89

90

91

92

93

94

95

97

99

101

103

105

107

109

110

V.S.

111

113

115

117

119

120

121

123

125

127

129

131

3

Juan Luis Guerra - La Bilirrubina 1

Vocal-Lin

♩ = 128,000000

Vocal-Line 4

8

11

14

17

20

23

26

29

32

V.S.

35

38

42

45

48

52

55

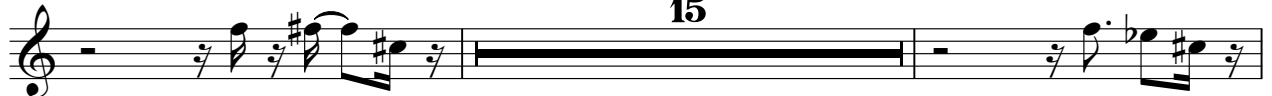

72

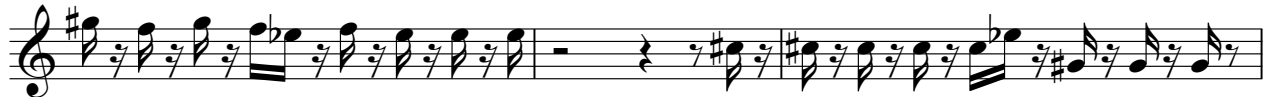

75

78

81

84

87

16

105

108

111

115

118

121

124

V.S.

127

Juan Luis Guerra - La Bilirrubina 1

#B. Trumpe

♩ = 128,000000

#B. Trumpet

32

36

26

65

69

72

24

98

102

105

109

17

129

#B.Trumpe

131

Juan Luis Guerra - La Bilirrubina 1

#Alto Sax

♩ = 128,000000

#Alto Sax

96

99

102

107

111

130

132

63

63

66

66

69

69

72

23

72

97

97

100

100

104

104

108

21

108

131

3

131

#St. Choir

Juan Luis Guerra - La Bilirrubina 1

♩ = 128,000000

#St. Choir **35**

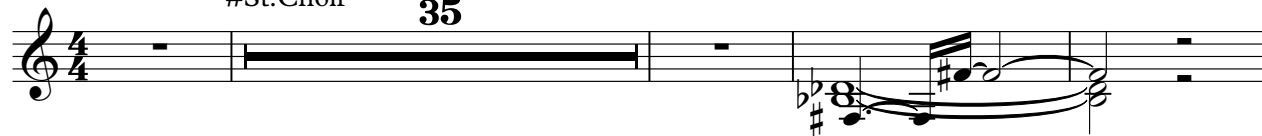

40 **70**

111 **23**

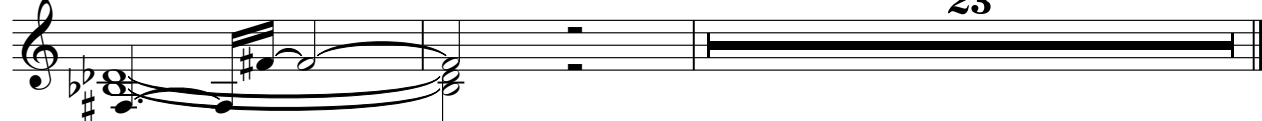

#Accordion

Juan Luis Guerra - La Bilirrubina 1

♩ = 128,000000

#Accordion

54

57

59

61

63

65

68

71

7

79

6

#Brass Fl

Juan Luis Guerra - La Bilirrubina 1

♩ = 128,000000

#Brass Fl **20**

25 **107**

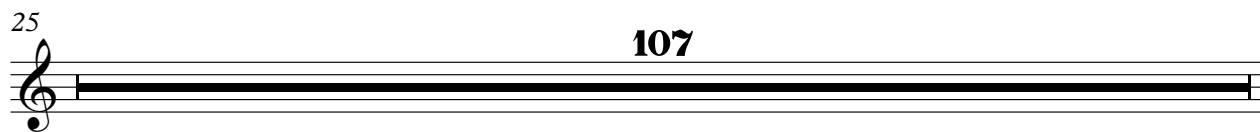

132 **2**

