

Juan Pardo - No Me Hables

♩ = 120,000000

TRUMPET

MELODY

DRUMS

STEEL GTR

STEEL GTR

NYLON GTR

FINGERDBAS

CHOIR AAHS

♩ = 120,000000

SYN STR 1

A.PIANO 1

4

DRUMS

STEEL GTR

STEEL GTR

NYLON GTR

FINGERDBAS

A.PIANO 1

5

DRUMS

STEEL GTR

STEEL GTR

NYLON GTR

FINGERDBAS

A.PIANO 1

6

DRUMS

STEEL GTR

STEEL GTR

NYLON GTR

FINGERDBAS

A.PIANO 1

6 3 3 3 3 3 3 3

7

DRUMS

STEEL GTR

STEEL GTR

NYLON GTR

FINGERDBAS

A.PIANO 1

6 6 3 3 3

8

DRUMS

STEEL GTR

STEEL GTR

NYLON GTR

FINGERDBAS

A.PIANO 1

6

6

3

6

9

TRUMPET

MELODY

DRUMS

STEEL GTR

STEEL GTR

NYLON GTR

FINGERDBAS

A.PIANO 1

3

3

6

6

6

6

3

6

6

6

6

11

TRUMPET

MELODY

DRUMS

STEEL GTR

FINGERDBAS

A.PIANO 1

13

TRUMPET

MELODY

DRUMS

STEEL GTR

FINGERDBAS

A.PIANO 1

15

TRUMPET
MELODY
DRUMS
STEEL GTR
FINGERDBAS
A.PIANO 1

17

TRUMPET
MELODY
DRUMS
STEEL GTR
FINGERDBAS
A.PIANO 1

19

TRUMPET

MELODY

DRUMS

STEEL GTR

STEEL GTR

FINGERDBAS

CHOIR AAHS

SYN STR 1

20

TRUMPET

MELODY

DRUMS

STEEL GTR

STEEL GTR

FINGERDBAS

CHOIR AAHS

SYN STR 1

21

TRUMPET

MELODY

DRUMS

STEEL GTR

STEEL GTR

FINGERDBAS

CHOIR AAHS

SYN STR 1

22

TRUMPET

MELODY

DRUMS

STEEL GTR

STEEL GTR

FINGERDBAS

CHOIR AAHS

SYN STR 1

23

TRUMPET

MELODY

DRUMS

STEEL GTR

STEEL GTR

FINGERDBAS

CHOIR AAHS

SYN STR 1

24

TRUMPET

MELODY

DRUMS

STEEL GTR

STEEL GTR

FINGERDBAS

CHOIR AAHS

SYN STR 1

25

TRUMPET

MELODY

DRUMS

STEEL GTR

STEEL GTR

FINGERDBAS

CHOIR AAHS

SYN STR 1

6 6 6 6

27

TRUMPET

MELODY

DRUMS

STEEL GTR

FINGERDBAS

A.PIANO 1

3

28

TRUMPET

MELODY

DRUMS

STEEL GTR

FINGERDBAS

A.PIANO 1

29

TRUMPET

MELODY

DRUMS

STEEL GTR

FINGERDBAS

A.PIANO 1

30

TRUMPET

MELODY

DRUMS

STEEL GTR

FINGERDBAS

A.PIANO 1

6 6 6 3

31

TRUMPET

MELODY

DRUMS

STEEL GTR

FINGERDBAS

A.PIANO 1

6 6 6 3

32

TRUMPET

MELODY

DRUMS

STEEL GTR

FINGERDBAS

A.PIANO 1

6 6 6 3

==

33

TRUMPET

MELODY

DRUMS

STEEL GTR

FINGERDBAS

A.PIANO 1

34

TRUMPET

MELODY

DRUMS

STEEL GTR

FINGERDBAS

A.PIANO 1

6 6 6 3

35

TRUMPET

MELODY

DRUMS

STEEL GTR

STEEL GTR

FINGERDBAS

CHOIR AAHS

SYN STR 1

6 6 6 6

36

TRUMPET

MELODY

DRUMS

STEEL GTR

STEEL GTR

FINGERDBAS

CHOIR AAHS

SYN STR 1

37

TRUMPET

MELODY

DRUMS

STEEL GTR

STEEL GTR

FINGERDBAS

CHOIR AAHS

SYN STR 1

Detailed description of the musical score: The score is for page 19, starting at measure 37. It features seven staves. The key signature is one sharp (F#). The Trumpet part (top) has a melodic line with notes G4, A4, B4, C5, D5, E5, F#5, G5, A5, B5, C6, D6, E6, F#6, G6, A6, B6, C7. The Melody part has a similar line. The Drums part has a consistent rhythmic pattern. The Steel Guitar part (top) has chords and a triplet. The Steel Guitar part (bottom) has a series of chords marked with '6'. The Finger Bass part has a bass line with notes G2, A2, B2, C3, D3, E3, F#3, G3, A3, B3, C4, D4, E4, F#4, G4, A4, B4, C5, D5, E5, F#5, G5, A5, B5, C6, D6, E6, F#6, G6, A6, B6, C7. The Choir Aahs part has a similar melodic line. The Synthesizer 1 part is mostly silent with some initial notes.

38

TRUMPET

MELODY

DRUMS

STEEL GTR

STEEL GTR

FINGERDBAS

CHOIR AAHS

SYN STR 1

Detailed description of the musical score: The score is for page 20, starting at measure 38. It features seven staves. The Trumpet and Melody staves are in treble clef with a key signature of one sharp (F#). The Drums staff uses a standard drum notation with a double bar line. The Steel Guitar staves are in treble clef with a key signature of one sharp (F#). The Finger Bass staff is in bass clef with a key signature of one sharp (F#). The Choir Aahs staff is in treble clef with a key signature of one sharp (F#). The Synthesizer 1 staff is in treble clef with a key signature of one sharp (F#). The music consists of four measures. The Trumpet and Melody parts play a similar melodic line. The Drums part has a steady rhythm. The Steel Guitar parts provide harmonic support, with the second staff featuring sixteenth-note patterns. The Finger Bass part plays a bass line. The Choir Aahs part has a vocal line. The Synthesizer 1 part has a sustained chord.

39

TRUMPET

MELODY

DRUMS

STEEL GTR

STEEL GTR

FINGERDBAS

CHOIR AAHS

SYN STR 1

Detailed description of the musical score: The score is for page 21, starting at measure 39. It features seven staves. The top staff is for TRUMPET, with a treble clef and a key signature of one sharp (F#). The second staff is for MELODY, also with a treble clef and one sharp. The third staff is for DRUMS, with a drum clef. The fourth and fifth staves are for STEEL GTR, both with treble clefs and one sharp. The fourth staff shows chords and a triplet of eighth notes. The fifth staff shows a series of chords, each marked with a '6' below it. The sixth staff is for FINGERDBAS, with a bass clef and one sharp. The seventh staff is for CHOIR AAHS, with a treble clef and one sharp, showing a sustained chord. The eighth staff is for SYN STR 1, with a treble clef and one sharp, showing a sustained chord.

40

TRUMPET

MELODY

DRUMS

STEEL GTR

STEEL GTR

FINGERDBAS

CHOIR AAHS

SYN STR 1

41

TRUMPET

MELODY

DRUMS

STEEL GTR

STEEL GTR

FINGERDBAS

CHOIR AAHS

SYN STR 1

43

TRUMPET

MELODY

DRUMS

STEEL GTR

FINGERDBAS

A.PIANO 1

44

TRUMPET

MELODY

DRUMS

STEEL GTR

FINGERDBAS

A.PIANO 1

45

TRUMPET

MELODY

DRUMS

STEEL GTR

FINGERDBAS

A.PIANO 1

46

TRUMPET

MELODY

DRUMS

STEEL GTR

FINGERDBAS

A.PIANO 1

6 6 6 3

47

TRUMPET

MELODY

DRUMS

STEEL GTR

FINGERDBAS

A.PIANO 1

6 6 6 3

48

TRUMPET

MELODY

DRUMS

STEEL GTR

FINGERDBAS

A.PIANO 1

6 6 6 3

49

TRUMPET

MELODY

DRUMS

STEEL GTR

FINGERDBAS

A.PIANO 1

3

50

TRUMPET

MELODY

DRUMS

STEEL GTR

FINGERDBAS

CHOIR AAHS

A.PIANO 1

6 6 6 3

51

TRUMPET

MELODY

DRUMS

STEEL GTR

STEEL GTR

FINGERDBAS

CHOIR AAHS

SYN STR 1

6 6 6 6

3 3

52

TRUMPET

MELODY

DRUMS

STEEL GTR

STEEL GTR

FINGERDBAS

CHOIR AAHS

SYN STR 1

53

TRUMPET

MELODY

DRUMS

STEEL GTR

STEEL GTR

FINGERDBAS

CHOIR AAHS

SYN STR 1

54

TRUMPET

MELODY

DRUMS

STEEL GTR

STEEL GTR

FINGERDBAS

CHOIR AAHS

SYN STR 1

6 6 6 6

3

55

TRUMPET

MELODY

DRUMS

STEEL GTR

STEEL GTR

FINGERDBAS

CHOIR AAHS

SYN STR 1

Detailed description of the musical score: The score is for page 31, starting at measure 55. It features seven staves. The Trumpet part (treble clef) plays a rhythmic pattern of eighth notes with rests, followed by a melodic phrase. The Melody part (treble clef) follows a similar pattern. The Drums part shows a consistent rhythm with snare and bass drum patterns. The first Steel Guitar part (treble clef) plays chords and includes a triplet of eighth notes. The second Steel Guitar part (treble clef) plays a continuous sixteenth-note pattern, with the number '6' written below each measure. The Finger Bass part (bass clef) plays a simple bass line. The Choir Aahs part (treble clef) includes a triplet of eighth notes. The SYN STR 1 part (treble clef) shows the key signature (one sharp) and time signature (4/4).

56

TRUMPET

MELODY

DRUMS

STEEL GTR

STEEL GTR

FINGERDBAS

CHOIR AAHS

SYN STR 1

57

TRUMPET

MELODY

DRUMS

STEEL GTR

STEEL GTR

FINGERDBAS

CHOIR AAHS

SYN STR 1

59

MELODY

DRUMS

STEEL GTR

NYLON GTR

FINGERDBAS

62

MELODY

DRUMS

STEEL GTR

NYLON GTR

FINGERDBAS

64

MELODY

DRUMS

STEEL GTR

NYLON GTR

FINGERDBAS

A.PIANO 1

66

TRUMPET

MELODY

DRUMS

STEEL GTR

NYLON GTR

FINGERDBAS

A.PIANO 1

68

TRUMPET

MELODY

DRUMS

STEEL GTR

FINGERDBAS

A.PIANO 1

69

TRUMPET

MELODY

DRUMS

STEEL GTR

FINGERDBAS

A.PIANO 1

70

TRUMPET

MELODY

DRUMS

STEEL GTR

FINGERDBAS

A.PIANO 1

71

TRUMPET

MELODY

DRUMS

STEEL GTR

STEEL GTR

FINGERDBAS

CHOIR AAHS

SYN STR 1

6 6 6 6

3

72

TRUMPET

MELODY

DRUMS

STEEL GTR

STEEL GTR

FINGERDBAS

CHOIR AAHS

SYN STR 1

Detailed description of the musical score for page 38, measures 72-75:

73

TRUMPET

MELODY

DRUMS

STEEL GTR

STEEL GTR

FINGERDBAS

CHOIR AAHS

SYN STR 1

74

TRUMPET

MELODY

DRUMS

STEEL GTR

STEEL GTR

FINGERDBAS

CHOIR AAHS

SYN STR 1

6 6 6 6

3

75

TRUMPET

MELODY

DRUMS

STEEL GTR

STEEL GTR

FINGERDBAS

CHOIR AAHS

SYN STR 1

Detailed description of the musical score: The score is for page 41, starting at measure 75. It features seven staves. The top staff is for Trumpet, followed by Melody, Drums, two staves for Steel Guitar, Finger Bass, Choir Aahs, and Synthesizer 1. The key signature is one sharp (F#) and the time signature is 6/8. The Trumpet and Melody parts consist of eighth and quarter notes with slurs. The Drums part shows a pattern of eighth notes and rests. The Steel Guitar parts include chords and a triplet. The Finger Bass part has a simple bass line. The Choir Aahs part is a sustained chord. The Synthesizer 1 part is a sustained chord.

76

TRUMPET

MELODY

DRUMS

STEEL GTR

STEEL GTR

FINGERDBAS

CHOIR AAHS

SYN STR 1

77

TRUMPET

MELODY

DRUMS

STEEL GTR

STEEL GTR

FINGERDBAS

CHOIR AAHS

SYN STR 1

79

TRUMPET

MELODY

DRUMS

STEEL GTR

NYLON GTR

FINGERDBAS

A.PIANO 1

80

TRUMPET

MELODY

DRUMS

STEEL GTR

NYLON GTR

FINGERDBAS

A.PIANO 1

81

TRUMPET

MELODY

DRUMS

STEEL GTR

NYLON GTR

FINGERDBAS

A.PIANO 1

82

TRUMPET

MELODY

DRUMS

STEEL GTR

NYLON GTR

FINGERDBAS

A.PIANO 1

83

TRUMPET

MELODY

DRUMS

STEEL GTR

NYLON GTR

FINGERDBAS

A.PIANO 1

84

TRUMPET

MELODY

DRUMS

STEEL GTR

NYLON GTR

FINGERDBAS

A.PIANO 1

85

TRUMPET

MELODY

DRUMS

STEEL GTR

NYLON GTR

FINGERDBAS

A.PIANO 1

86

TRUMPET

MELODY

DRUMS

STEEL GTR

NYLON GTR

FINGERDBAS

A.PIANO 1

6 6 6 3

87

TRUMPET

MELODY

DRUMS

STEEL GTR

NYLON GTR

FINGERDBAS

A.PIANO 1

3 3

88

TRUMPET

MELODY

DRUMS

STEEL GTR

NYLON GTR

FINGERDBAS

A.PIANO 1

89

TRUMPET

MELODY

DRUMS

STEEL GTR

NYLON GTR

FINGERDBAS

A.PIANO 1

90

TRUMPET

MELODY

DRUMS

STEEL GTR

NYLON GTR

FINGERDBAS

A.PIANO 1

6 6 6 3

91

TRUMPET

MELODY

DRUMS

STEEL GTR

NYLON GTR

FINGERDBAS

A.PIANO 1

3

92

TRUMPET

MELODY

DRUMS

STEEL GTR

NYLON GTR

FINGERDBAS

A.PIANO 1

6 6 6 3

93

TRUMPET

MELODY

DRUMS

STEEL GTR

NYLON GTR

FINGERDBAS

A.PIANO 1

3

94

TRUMPET

MELODY

DRUMS

STEEL GTR

NYLON GTR

FINGERDBAS

A.PIANO 1

6 6 6 3

95

TRUMPET

MELODY

DRUMS

STEEL GTR

NYLON GTR

FINGERDBAS

A.PIANO 1

3

96

TRUMPET

MELODY

DRUMS

STEEL GTR

NYLON GTR

FINGERDBAS

A.PIANO 1

97

TRUMPET

MELODY

DRUMS

STEEL GTR

NYLON GTR

FINGERDBAS

A.PIANO 1

98

TRUMPET

MELODY

DRUMS

STEEL GTR

NYLON GTR

FINGERDBAS

A.PIANO 1

6 6 6 3

99

TRUMPET

MELODY

DRUMS

STEEL GTR

NYLON GTR

FINGERDBAS

A.PIANO 1

3

100

TRUMPET

MELODY

DRUMS

STEEL GTR

NYLON GTR

FINGERDBAS

A.PIANO 1

6 6 6 3

101

TRUMPET

MELODY

DRUMS

STEEL GTR

NYLON GTR

FINGERDBAS

A.PIANO 1

3

102

TRUMPET

MELODY

DRUMS

STEEL GTR

NYLON GTR

FINGERDBAS

A.PIANO 1

103

TRUMPET

MELODY

DRUMS

STEEL GTR

NYLON GTR

FINGERDBAS

A.PIANO 1

104

TRUMPET

MELODY

DRUMS

STEEL GTR

STEEL GTR

NYLON GTR

FINGERDBAS

CHOIR AAHS

SYN STR 1

A.PIANO 1

3 3 3 3

Juan Pardo - No Me Hables

TRUMPET

♩ = 120,000000

8

12

16

21

25

29

33

38

42

46

V.S.

TRUMPET

50

54

58

68

73

77

81

85

90

94

TRUMPET

98

102

Juan Pardo - No Me Hables

MELODY

♩ = 120,000000

8

12

16

21

25

28

32

37

41

44

V.S.

86

90

94

98

102

DRUMS

Juan Pardo - No Me Hables

♩ = 120,000000

5/4

5

8

12

15

18

21

24

28

31

V.S.

DRUMS

34

37

40

44

47

50

53

56

61

65

DRUMS

68

71

74

77

81

84

87

89

91

93

V.S.

DRUMS

95

97

99

101

103

Juan Pardo - No Me Hables

STEEL GTR

♩ = 120,000000

5

8

11

14

17

20

23

26

29

V.S.

32

35

38

41

44

47

50

53

56

60

63

66

69

72

75

78

81

84

87

90

V.S.

93

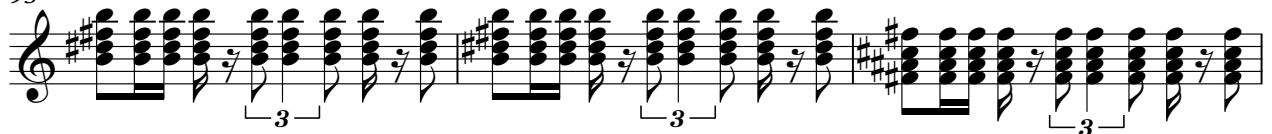

96

99

102

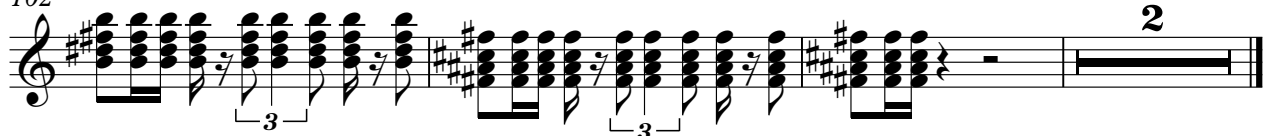

STEEL GTR

Juan Pardo - No Me Hables

♩ = 120,000000

2

STEEL GTR

19

6 6 6 6

20

6 6 6 6

21

6 6 6 6

22

6 6 6 6

23

6 6 6 6

24

6 6 6 6

25

6 6 6 6

27

8 6 6 6 6

36

6 6 6 6

37

6 6 6 6

STEEL GTR

38 

39 

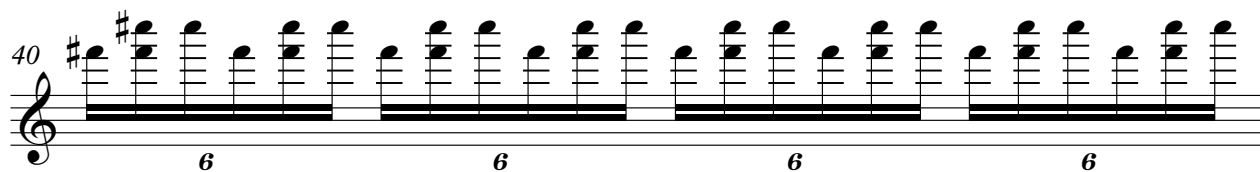
40 

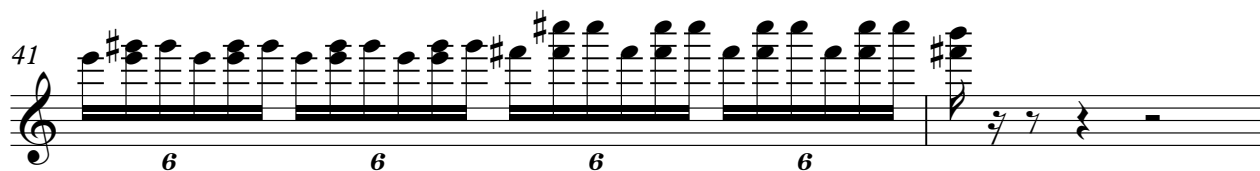
41 

43 

52 

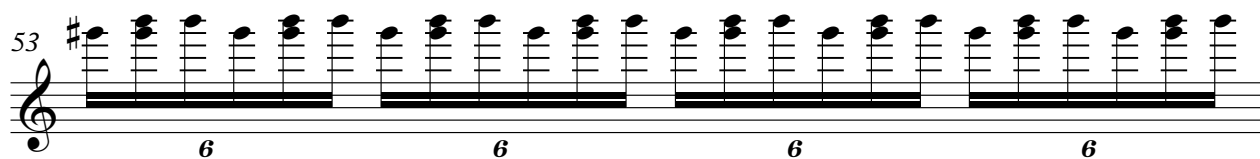
53 

54 

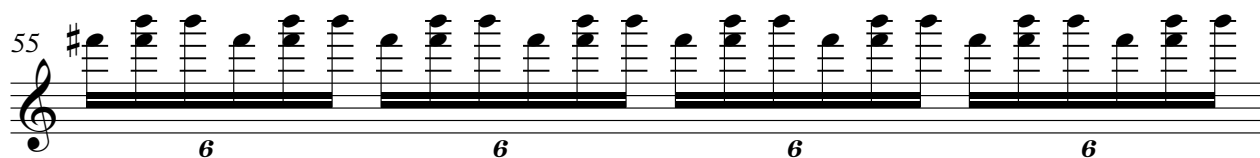
55 

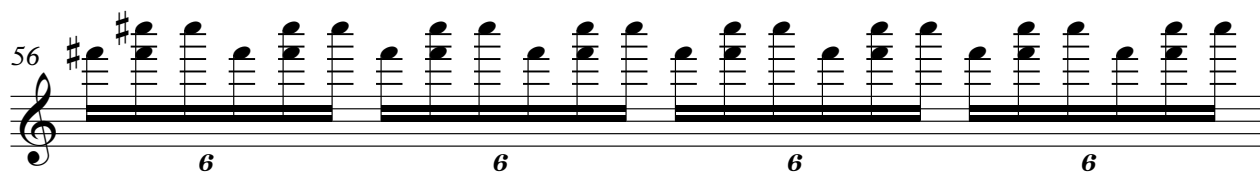
56 

V.S.

4

57 **STEEL GTR**

6 6 6 6

59 **12**

6 6 6 6

72

6 6 6 6

73

6 6 6 6

74

6 6 6 6

75

6 6 6 6

76

6 6 6 6

77

6 6 6 6

78 **25** **3**

♩ = 120,000000

7

49

59

63

67

12

83

87

91

95

2

NYLON GTR

100

102

♩ = 120,000000

51

CHOIR AAHS

Juan Pardo - No Me Hables

♩ = 120,000000

17

22

35

41

52

56

72

77

25

3

SYN STR 1

Juan Pardo - No Me Hables

♩ = 120,000000

17

24

38

52

58

12

76

25

3

Juan Pardo - No Me Hables

A.PIANO 1

♩ = 120,000000

6 6 6 6

4

3 3 3 3 3 3 3 3

6 6 6 6 3 6

9

6 6 6 6

11

3 3

13

3 3

15

3 3

17

3 3 3

18

8

A.PIANO 1

27

29

31

32

33

35

44

46

48

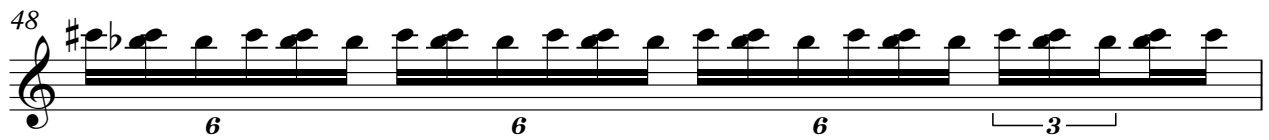

49

A.PIANO 1

87

89

91

92

93

95

97

99

100

101

A.PIANO 1

103

7

b

#

#

7

3

3

3

3

7

2