

Juliane Werding - Du Schafft Es

♩ = 117,000114

MELODY

TIMPANI

DRUMS

STEEL GTR

CLEAN GTR

FINGERDBAS

CHOIR AAHS

PIZZICATO

♩ = 117,000114

STRINGS

A.PIANO 2

4

DRUMS

STEEL GTR

FINGERDBAS

PIZZICATO

STRINGS

A.PIANO 2

6

MELODY

DRUMS

STEEL GTR

FINGERDBAS

STRINGS

A.PIANO 2

8

MELODY

DRUMS

STEEL GTR

FINGERDBAS

STRINGS

A.PIANO 2

10

MELODY

DRUMS

STEEL GTR

FINGERDBAS

STRINGS

A.PIANO 2

12

MELODY

DRUMS

STEEL GTR

CLEAN GTR

FINGERDBAS

STRINGS

A.PIANO 2

14

MELODY

DRUMS

STEEL GTR

CLEAN GTR

FINGERDBAS

CHOIR AAHS

STRINGS

A.PIANO 2

16

MELODY

DRUMS

STEEL GTR

FINGERDBAS

CHOIR AAHS

STRINGS

A.PIANO 2

17

MELODY

DRUMS

STEEL GTR

FINGERDBAS

CHOIR AAHS

STRINGS

A.PIANO 2

18

MELODY

DRUMS

STEEL GTR

FINGERDBAS

CHOIR AAHS

STRINGS

A.PIANO 2

19

MELODY

DRUMS

STEEL GTR

FINGERDBAS

CHOIR AAHS

STRINGS

A.PIANO 2

20

MELODY

DRUMS

STEEL GTR

FINGERDBAS

CHOIR AAHS

STRINGS

A.PIANO 2

21

MELODY

DRUMS

STEEL GTR

FINGERDBAS

CHOIR AAHS

STRINGS

A.PIANO 2

MELODY

DRUMS

STEEL GTR

FINGERDBAS

CHOIR AAHS

STRINGS

A.PIANO 2

22

MELODY

TIMPANI

DRUMS

STEEL GTR

FINGERDBAS

CHOIR AAHS

STRINGS

A.PIANO 2

23

25

27

MELODY

TIMPANI

DRUMS

STEEL GTR

FINGERDBAS

CHOIR AAHS

STRINGS

A.PIANO 2

29

MELODY

DRUMS

STEEL GTR

CLEAN GTR

FINGERDBAS

CHOIR AAHS

STRINGS

A.PIANO 2

31

MELODY

DRUMS

STEEL GTR

CLEAN GTR

FINGERDBAS

CHOIR AAHS

STRINGS

A.PIANO 2

33

MELODY

DRUMS

STEEL GTR

FINGERDBAS

STRINGS

A.PIANO 2

35

MELODY

DRUMS

STEEL GTR

FINGERDBAS

PIZZICATO

STRINGS

A.PIANO 2

37

MELODY

DRUMS

STEEL GTR

CLEAN GTR

FINGERDBAS

STRINGS

A.PIANO 2

39

MELODY

DRUMS

STEEL GTR

CLEAN GTR

FINGERDBAS

CHOIR AAHS

STRINGS

A.PIANO 2

41

MELODY

DRUMS

STEEL GTR

FINGERDBAS

CHOIR AAHS

STRINGS

A.PIANO 2

42

MELODY

DRUMS

STEEL GTR

FINGERDBAS

CHOIR AAHS

STRINGS

A.PIANO 2

43

MELODY

DRUMS

STEEL GTR

FINGERDBAS

CHOIR AAHS

STRINGS

A.PIANO 2

44

MELODY
DRUMS
STEEL GTR
FINGERDBAS
CHOIR AAHS
STRINGS
A.PIANO 2

45

MELODY
DRUMS
STEEL GTR
FINGERDBAS
CHOIR AAHS
STRINGS
A.PIANO 2

46

MELODY

DRUMS

STEEL GTR

FINGERDBAS

CHOIR AAHS

STRINGS

A.PIANO 2

47

MELODY

DRUMS

STEEL GTR

FINGERDBAS

CHOIR AAHS

STRINGS

A.PIANO 2

48

MELODY

TIMPANI

DRUMS

STEEL GTR

FINGERDBAS

CHOIR AAHS

STRINGS

A.PIANO 2

50

MELODY

TIMPANI

DRUMS

STEEL GTR

FINGERDBAS

CHOIR AAHS

STRINGS

A.PIANO 2

52

MELODY

TIMPANI

DRUMS

STEEL GTR

FINGERDBAS

CHOIR AAHS

STRINGS

A.PIANO 2

54

MELODY

DRUMS

STEEL GTR

CLEAN GTR

FINGERDBAS

CHOIR AAHS

STRINGS

A.PIANO 2

57

MELODY

DRUMS

STEEL GTR

CLEAN GTR

FINGERDBAS

CHOIR AAHS

STRINGS

A.PIANO 2

59

61

MELODY

DRUMS

STEEL GTR

CLEAN GTR

FINGERDBAS

CHOIR AAHS

STRINGS

A.PIANO 2

63

65

67

TIMPANI

DRUMS

STEEL GTR

FINGERDBAS

CHOIR AAHS

STRINGS

A.PIANO 2

69

MELODY

DRUMS

STEEL GTR

CLEAN GTR

FINGERDBAS

CHOIR AAHS

STRINGS

A.PIANO 2

72

MELODY
DRUMS
STEEL GTR
CLEAN GTR
FINGERDBAS
CHOIR AAHS
STRINGS
A.PIANO 2

73

MELODY
DRUMS
STEEL GTR
FINGERDBAS
CHOIR AAHS
STRINGS
A.PIANO 2

74

MELODY

DRUMS

STEEL GTR

FINGERDBAS

CHOIR AAHS

STRINGS

A.PIANO 2

75

MELODY

DRUMS

STEEL GTR

FINGERDBAS

CHOIR AAHS

STRINGS

A.PIANO 2

76

MELODY

DRUMS

STEEL GTR

FINGERDBAS

CHOIR AAHS

STRINGS

A.PIANO 2

77

MELODY

DRUMS

STEEL GTR

FINGERDBAS

CHOIR AAHS

STRINGS

A.PIANO 2

78

MELODY

DRUMS

STEEL GTR

FINGERDBAS

CHOIR AAHS

STRINGS

A.PIANO 2

80

MELODY

TIMPANI

DRUMS

STEEL GTR

FINGERDBAS

CHOIR AAHS

STRINGS

A.PIANO 2

82

MELODY

TIMPANI

DRUMS

STEEL GTR

FINGERDBAS

CHOIR AAHS

STRINGS

A.PIANO 2

84

MELODY

TIMPANI

DRUMS

STEEL GTR

FINGERDBAS

CHOIR AAHS

STRINGS

A.PIANO 2

86

MELODY

DRUMS

STEEL GTR

CLEAN GTR

FINGERDBAS

CHOIR AAHS

STRINGS

A.PIANO 2

88

MELODY

DRUMS

STEEL GTR

CLEAN GTR

FINGERDBAS

CHOIR AAHS

STRINGS

A.PIANO 2

90

MELODY

TIMPANI

DRUMS

STEEL GTR

FINGERDBAS

CHOIR AAHS

STRINGS

A.PIANO 2

91

MELODY

TIMPANI

DRUMS

STEEL GTR

FINGERDBAS

CHOIR AAHS

STRINGS

A.PIANO 2

93

MELODY

TIMPANI

DRUMS

STEEL GTR

FINGERDBAS

CHOIR AAHS

STRINGS

A.PIANO 2

95

MELODY

DRUMS

STEEL GTR

CLEAN GTR

FINGERDBAS

CHOIR AAHS

STRINGS

A.PIANO 2

98

MELODY

DRUMS

STEEL GTR

CLEAN GTR

FINGERDBAS

CHOIR AAHS

STRINGS

A.PIANO 2

100

MELODY

DRUMS

STEEL GTR

CLEAN GTR

FINGERDBAS

CHOIR AAHS

STRINGS

A.PIANO 2

102

Juliane Werding - Du Schafft Es

MELODY

♩ = 117,000114

5

11

16

21

25

29

35

40

44

49

V.S.

TIMPANI

Juliane Werding - Du Schafft Es

♩ = 117,000114

22

27

21

51

11

66

13

83

5

91

8

102

3

DRUMS

Juliane Werding - Du Schafft Es

♩ = 117,000114

6

10

14

16

18

20

22

25

29

V.S.

32

32

36

36

40

40

42

42

44

44

46

46

48

48

52

52

56

56

58

58

DRUMS

60

62

65

69

72

74

76

78

80

84

V.S.

DRUMS

87

90

94

97

99

101

STEEL GTR

Juliane Werding - Du Schafft Es

♩ = 117,000114

5

7

9

11

13

16

19

22

24

V.S.

50

52

55

59

63

65

67

70

73

76

79

6 3 3

81

3 3 3 3

83

3 3 3 3

85

3 3 3 3

88

3 3 3 3

90

3 3 3 3

92

3 3 3 3

94

3 3 3 3

97

3 3 3 3

100

2

♩ = 117,000114

11

16

14

33

5

14

55

59

62

6

71

14

87

6

2

CLEAN GTR

96

99

102

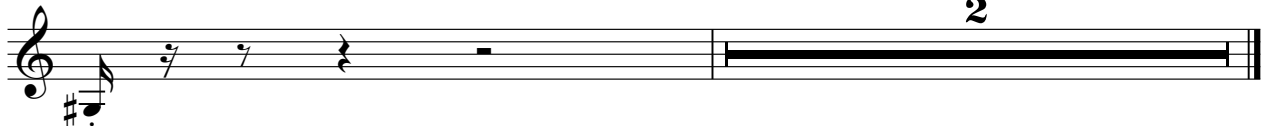

♩ = 117,000114

6

11

16

21

25

29

33

38

43

V.S.

48

52

56

60

64

68

72

77

82

86

FINGERDBAS

90

94

98

102

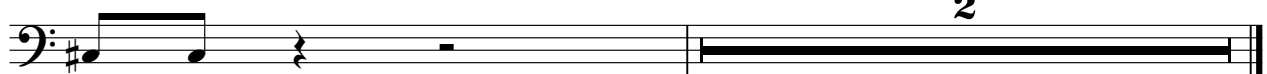

♩ = 117,000114

13

19

25

32

8

46

52

59

64

67

72

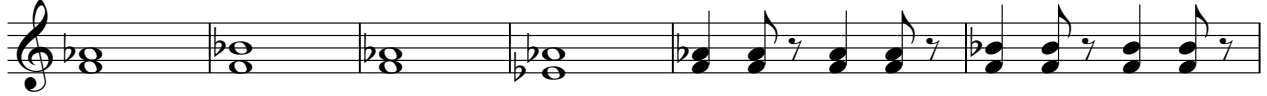

78

83

90

96

102

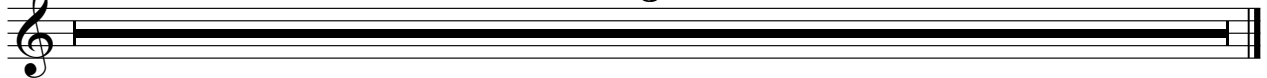

PIZZICATO

Juliane Werding - Du Schafft Es

♩ = 117,000114

2 30

35

66

102

3

STRINGS

Juliane Werding - Du Schafft Es

♩ = 117,000114

8

15

23

28

35

43

50

56

64

V.S.

STRINGS

69

78

84

90

95

102

A.PIANO 2

Juliane Werding - Du Schafft Es

♩ = 117,000114

6

10

14

18

22

26

29

33

37

V.S.

41

45

49

52

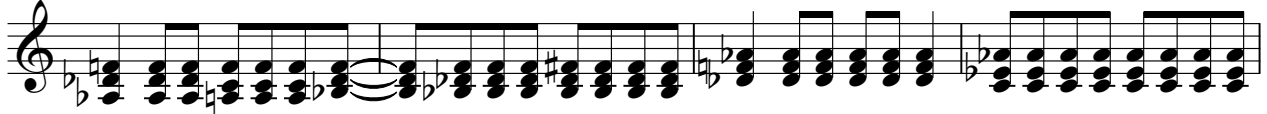

56

60

64

67

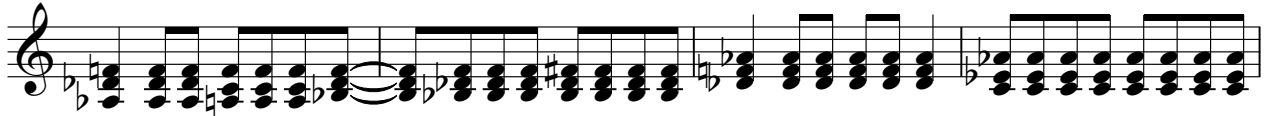

71

75

79

83

86

90

93

97

100
