

♩ = 73,000069

Flute

Percussion

Jazz Guitar

Electric Guitar

5-string Electric Bass

Alto

♩ = 73,000069

Synth Strings

Viola

Solo

ENGELWIE

Solo

J. Gtr.

4

5

Fl. J. Gtr. E. Bass Syn. Str. Solo Solo

7

Fl. J. Gtr. E. Bass Syn. Str. Solo Solo

9

Fl.

J. Gtr.

E. Bass

Syn. Str.

Solo

Solo

10

Fl.

J. Gtr.

E. Bass

A.

Syn. Str.

Solo

Solo

11

Fl.

J. Gtr.

E. Gtr.

E. Bass

A.

Syn. Str.

Solo

Solo

13

Fl.

Perc.

J. Gtr.

E. Gtr.

E. Bass

Syn. Str.

Solo

Solo

14

Fl.

Perc.

J. Gtr.

E. Bass

Syn. Str.

Solo

Solo

15

Fl.

Perc.

J. Gtr.

E. Bass

Syn. Str.

Solo

Solo

17

Fl.

Perc.

J. Gtr.

E. Bass

Syn. Str.

Solo

Solo

18

Fl.

Perc.

J. Gtr.

E. Bass

A.

Syn. Str.

Solo

Solo

19

Fl.

Perc.

J. Gtr.

E. Bass

A.

Syn. Str.

Solo

Solo

20

Fl.

Perc.

J. Gtr.

E. Bass

A.

Syn. Str.

Solo

Solo

Solo

21

Fl.

Perc.

J. Gtr.

E. Bass

A.

Syn. Str.

Vla.

Solo

Solo

Solo

22

Fl.

Perc.

J. Gtr.

E. Bass

A.

Syn. Str.

Vla.

Solo

Solo

Solo

23

Fl.

Perc.

J. Gtr.

E. Bass

A.

Syn. Str.

Vla.

Solo

Solo

Solo

24

Fl.

Perc.

J. Gtr.

E. Bass

A.

Syn. Str.

Vla.

Solo

Solo

Solo

25

Fl.

Perc.

J. Gtr.

E. Bass

A.

Syn. Str.

Vla.

Solo

Solo

Solo

26

Fl.

Perc.

J. Gtr.

E. Bass

A.

Syn. Str.

Vla.

Solo

Solo

Solo

27

Fl.

Perc.

J. Gtr.

E. Bass

A.

Syn. Str.

Vla.

Solo

Solo

Solo

28

29

Fl.

Perc.

J. Gtr.

E. Gtr.

E. Bass

Syn. Str.

Vla.

Solo

Solo

Solo

(b) #

30

Fl.

Perc.

J. Gtr.

E. Bass

Syn. Str.

Solo

Solo

Solo

31

Fl.

Perc.

J. Gtr.

E. Bass

Syn. Str.

Solo

Solo

Solo

32

33

Fl.

Perc.

J. Gtr.

E. Bass

Syn. Str.

Solo

Solo

Solo

Detailed description of the musical score: The score is for measures 33-36. The Flute part (Fl.) starts with a quarter rest in measure 33, followed by a melodic line of eighth notes: G4 (sharp), A4, B4 (sharp), C5, B4, A4, G4 (flat), F4, E4. The Percussion part (Perc.) has a steady eighth-note pattern with 'x' marks above the notes, and a snare drum hit in measure 34. The Jazz Guitar part (J. Gtr.) has a complex melodic line with slurs and ties, including a triplet of eighth notes in measure 34. The Electric Bass part (E. Bass) has a simple bass line with notes G2 (flat) and F2 (sharp). The Synthesizer Strings part (Syn. Str.) has a sustained chord in measure 33 and a single note in measure 34. The Solo parts have various melodic and harmonic lines, including a long note in the bottom Solo part.

34

Fl.

Perc.

J. Gtr.

E. Bass

A.

Syn. Str.

Solo

Solo

Solo

35

Fl.

Perc.

J. Gtr.

E. Bass

A.

Syn. Str.

Solo

Solo

Solo

36

Fl.

Perc.

J. Gtr.

E. Bass

A.

Syn. Str.

Solo

Solo

Solo

37

Fl.

Perc.

J. Gtr.

E. Bass

A.

Syn. Str.

Vla.

Solo

Solo

Detailed description of the musical score: The score is for measures 37-40. The Flute part (Fl.) starts with a quarter note G4, followed by a half note A4, and a quarter note B4. The Percussion part (Perc.) features a complex rhythmic pattern with various note values and rests. The J. Guitar part (J. Gtr.) is a complex, multi-measure rhythm with many beamed notes. The E. Bass part (E. Bass) has a simple line with notes G3, A3, and B3. The Alto Saxophone part (A.) has a melodic line with notes G4, A4, B4, and C5. The Synthesizer Strings (Syn. Str.), Viola (Vla.), and Solo Saxophone parts (Solo) are mostly silent, with some chordal markings. The Solo Guitar part (Solo) has a complex, multi-measure rhythm with many beamed notes.

38

Fl.

Perc.

J. Gtr.

E. Bass

A.

Syn. Str.

Vla.

Solo

Solo

Solo

39

Fl.

Perc.

J. Gtr.

E. Bass

A.

Syn. Str.

Vla.

Solo

Solo

40

Fl.

Perc.

J. Gtr.

E. Bass

A.

Syn. Str.

Vla.

Solo

Solo

Solo

41

Fl.

Perc.

J. Gtr.

E. Bass

A.

Syn. Str.

Vla.

Solo

Solo

Solo

42

Fl.

Perc.

J. Gtr.

E. Bass

A.

Syn. Str.

Vla.

Solo

Solo

Solo

43

Fl.

Perc.

J. Gtr.

E. Bass

A.

Syn. Str.

Vla.

Solo

Solo

Solo

44

Fl.

Perc.

J. Gtr.

E. Bass

A.

Syn. Str.

Vla.

Solo

Solo

Solo

Solo

45

Fl.

Perc.

J. Gtr.

E. Gtr.

E. Bass

Syn. Str.

Vla.

Solo

Solo

Solo

Solo

46

Fl.

Perc.

J. Gtr.

E. Gtr.

E. Bass

Syn. Str.

Vla.

Solo

Solo

Solo

47

Fl.

Perc.

J. Gtr.

E. Gtr.

E. Bass

Syn. Str.

Vla.

Solo

Solo

Solo

48

Fl.

Perc.

J. Gtr.

E. Gtr.

E. Bass

Syn. Str.

Vla.

Solo

Solo

Solo

Solo

49

Fl.

Perc.

J. Gtr.

E. Gtr.

E. Bass

Syn. Str.

Vla.

Solo

Solo

Solo

Solo

50

Fl.

Perc.

J. Gtr.

E. Gtr.

E. Bass

Syn. Str.

Vla.

Solo

Solo

Solo

Solo

51

Fl.

Perc.

J. Gtr.

E. Gtr.

E. Bass

A.

Syn. Str.

Vla.

Solo

Solo

Solo

Solo

52

Fl.

Perc.

J. Gtr.

E. Bass

A.

Syn. Str.

Vla.

Solo

Solo

Solo

53

Fl.

Perc.

J. Gtr.

E. Bass

A.

Syn. Str.

Vla.

Solo

Solo

Solo

54

Fl.

Perc.

J. Gtr.

E. Bass

A.

Syn. Str.

Vla.

Solo

Solo

Solo

55

Fl.

Perc.

J. Gtr.

E. Bass

A.

Syn. Str.

Vla.

Solo

Solo

Solo

56

Fl.

Perc.

J. Gtr.

E. Bass

A.

Syn. Str.

Vln.

Solo

Solo

Solo

Solo

57

Fl.

Perc.

J. Gtr.

E. Bass

A.

Syn. Str.

Vla.

Solo

Solo

Solo

Solo

58

Fl.

Perc.

J. Gtr.

E. Bass

A.

Syn. Str.

Vla.

Solo

Solo

Solo

Solo

59

Fl.

Perc.

J. Gtr.

E. Bass

A.

Syn. Str.

Vla.

Solo

Solo

Solo

60

Fl.

Perc.

J. Gtr.

E. Bass

A.

Syn. Str.

Vla.

Solo

Solo

Solo

61

Fl.

Perc.

J. Gtr.

E. Bass

A.

Syn. Str.

Vla.

Solo

Solo

Solo

62

Fl.

Perc.

J. Gtr.

E. Bass

A.

Syn. Str.

Vla.

Solo

Solo

Solo

63

Fl.

Perc.

J. Gtr.

E. Bass

A.

Syn. Str.

Vla.

Solo

Solo

Solo

64

Fl.

Perc.

J. Gtr.

E. Bass

A.

Syn. Str.

Vla.

Solo

Solo

Solo

Solo

65

Fl.

Perc.

J. Gtr.

E. Bass

A.

Syn. Str.

Vln.

Solo

Solo

Solo

Solo

66

Fl.

Perc.

J. Gtr.

E. Bass

A.

Syn. Str.

Vla.

Solo

Solo

Solo

Solo

67

Fl.

Perc.

J. Gtr.

E. Bass

A.

Syn. Str.

Vla.

Solo

Solo

Solo

68

Fl.

Perc.

J. Gtr.

E. Bass

A.

Syn. Str.

Vla.

Solo

Solo

Solo

69

Fl.

Perc.

J. Gtr.

E. Bass

A.

Syn. Str.

Vla.

Solo

Solo

Solo

70

Fl.

Perc.

J. Gtr.

E. Bass

A.

Syn. Str.

Vla.

Solo

Solo

Solo

71

Fl.

Perc.

J. Gtr.

E. Bass

A.

Syn. Str.

Vla.

Solo

Solo

Solo

Solo

72

Fl.

Perc.

J. Gtr.

E. Bass

A.

Syn. Str.

Vla.

Solo

Solo

Solo

Solo

3

73

Fl.

Perc.

J. Gtr.

E. Bass

A.

Syn. Str.

Vla.

Solo

Solo

Solo

Solo

74

Fl.

Perc.

J. Gtr.

E. Bass

A.

Syn. Str.

Vla.

Solo

Solo

Solo

75

Fl.

Perc.

J. Gtr.

E. Bass

A.

Syn. Str.

Vla.

Solo

Solo

Solo

76

Fl.

Perc.

J. Gtr.

E. Gtr.

E. Bass

A.

Syn. Str.

Vla.

Solo

Solo

Solo

Flute

♩ = 73,000069

4

8

13

17

21

25

30

34

38

42

V.S.

Percussion

♩ = 73,000069

12

15

17

19

21

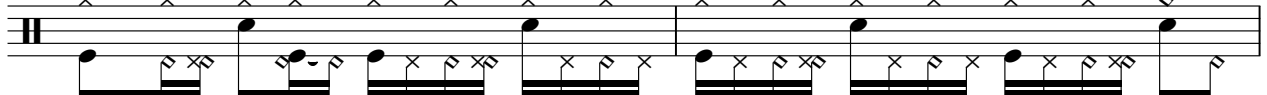

23

25

27

29

31

V.S.

33

35

37

39

41

43

46

48

50

52

Percussion

54

56

58

60

62

64

66

69

71

73

V.S.

4

75

Jazz Guitar

♩ = 73,000069

4

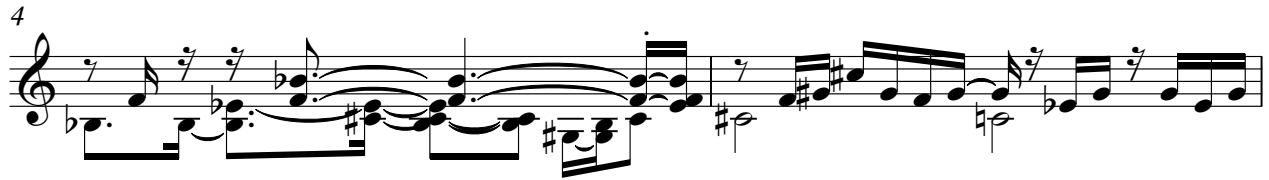

6

8

10

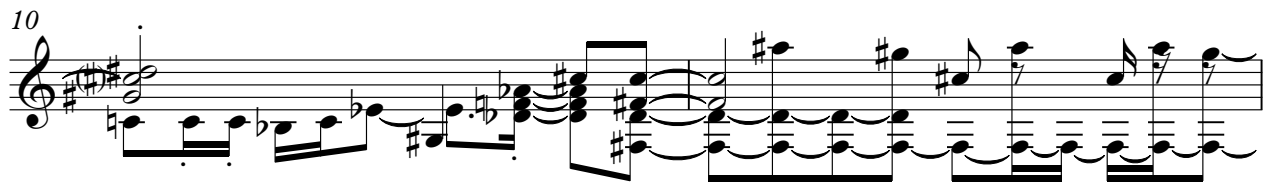

12

13

14

16

18

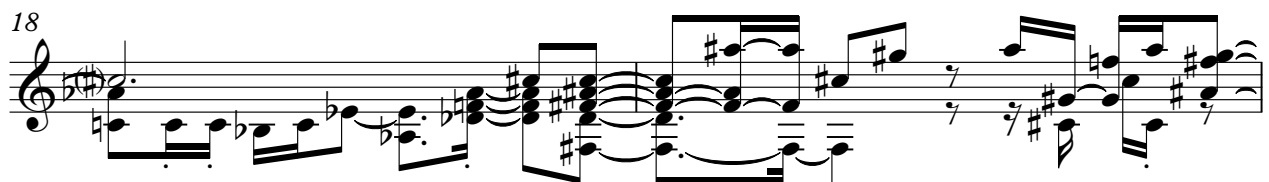

V.S.

20

22

24

26

27

28

29

30

32

33

34

36

38

40

42

43

44

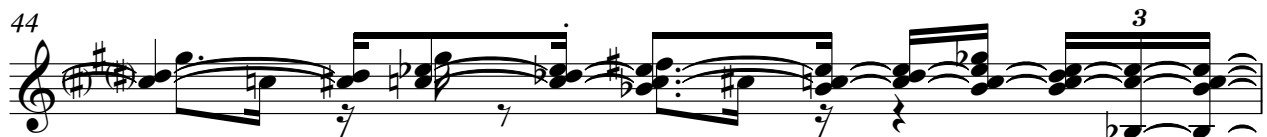

45

46

47

V.S.

48

49

51

52

53

54

55

56

57

58

59

61

63

64

66

68

69

71

72

74

V.S.

6

Jazz Guitar

75

78

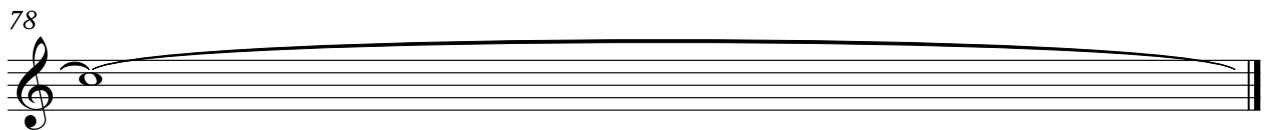

Electric Guitar

♩ = 73,000069

11

14

28

15

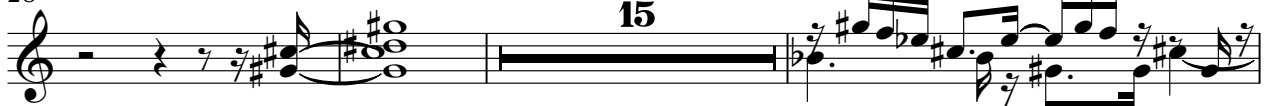

46

48

50

26

78

5-string Electric Bass

♩ = 73,000069

4

11

18

23

28

33

38

43

48

52

V.S.

57

60

64

68

72

75

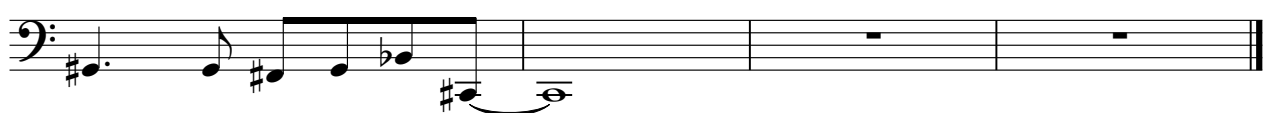

Alto

♩ = 73,000069

9 5

18

23

29 5

38

43 6

53

57

60

65

V.S.

2

Alto

68

73

75

Synth Strings

♩ = 73,00069

4

10

16

22

28

34

40

46

52

58

V.S.

Synth Strings

64

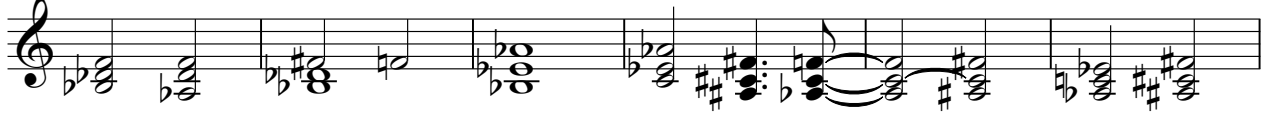

70

74

78

Viola

♩ = 73,000069

20

25

30

7

42

47

53

56

59

62

65

V.S.

2

68

Viola

72

74

78

66

72

78

An empty musical staff in treble clef, indicating the end of the page.

Solo

♩ = 73,000069

19

V.S.

2

Solo

71

78

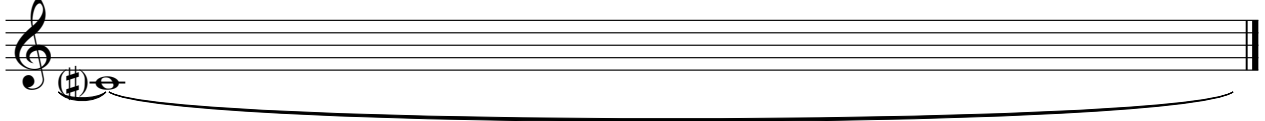
