

Juliane Werding - Engel Wie Du 2

♩ = 75,000000

6

9

FLUTE

+12STR GTR

+CHORUS GT

MELODY

SYN STR 1

11

FLUTE

+12STR GTR

MELODY

CHOIR AAHS

SYN STR 1

13

FLUTE

DRUMS

+12STR GTR

+CHORUS GT

MELODY

CHOIR AAHS

E.PIANO 2

SYN STR 1

15

DRUMS

+12STR GTR

MELODY

E.PIANO 2

SYN STR 1

METAL PAD

17

DRUMS

+12STR GTR

+CHORUS GT

MELODY

E.PIANO 2

SYN STR 1

METAL PAD

DRUMS

DRUMS

+12STR GTR

+CHORUS GT

MELODY

CHOIR AAHS

E.PIANO 2

SYN STR 1

DRUMS

+12STR GTR

FINGERDBAS

MELODY

E.PIANO 2

SYN STR 1

STRINGS

23

DRUMS

+12STR GTR

FINGERDBAS

MELODY

E.PIANO 2

SYN STR 1

STRINGS

25

DRUMS

+12STR GTR

FINGERDBAS

MELODY

E.PIANO 2

SYN STR 1

STRINGS

27

DRUMS

+12STR GTR

FINGERDBAS

MELODY

E.PIANO 2

SYN STR 1

STRINGS

29

DRUMS

+12STR GTR

FINGERDBAS

MELODY

E.PIANO 2

SYN STR 1

STRINGS

DRUMS

31 7

DRUMS

+12STR GTR

FINGERDBAS

MELODY

E.PIANO 2

SYN STR 1

33

DRUMS

+12STR GTR

+CHORUS GT

FINGERDBAS

MELODY

E.PIANO 2

SYN STR 1

35

DRUMS

+12STR GTR

+CHORUS GT

FINGERDBAS

MELODY

E.PIANO 2

SYN STR 1

37

DRUMS

+12STR GTR

FINGERDBAS

MELODY

E.PIANO 2

SYN STR 1

STRINGS

39

DRUMS

+12STR GTR

FINGERDBAS

MELODY

E.PIANO 2

SYN STR 1

STRINGS

41

DRUMS

+12STR GTR

FINGERDBAS

MELODY

E.PIANO 2

SYN STR 1

STRINGS

43

DRUMS

+12STR GTR

FINGERDBAS

MELODY

E.PIANO 2

SYN STR 1

STRINGS

45

DRUMS

+12STR GTR

+CHORUS GT

FINGERDBAS

MELODY

E.PIANO 2

SYN STR 1

STRINGS

47

DRUMS

+12STR GTR

+CHORUS GT

FINGERDBAS

MELODY

E.PIANO 2

SYN STR 1

49

DRUMS

+12STR GTR

+CHORUS GT

FINGERDBAS

MELODY

E.PIANO 2

SYN STR 1

51

DRUMS

+12STR GTR

+CHORUS GT

FINGERDBAS

MELODY

E.PIANO 2

SYN STR 1

53

DRUMS

+12STR GTR

FINGERDBAS

MELODY

E.PIANO 2

SYN STR 1

STRINGS

55

DRUMS

+12STR GTR

FINGERDBAS

MELODY

E.PIANO 2

SYN STR 1

STRINGS

57

DRUMS

+12STR GTR

FINGERDBAS

MELODY

E.PIANO 2

SYN STR 1

STRINGS

59

DRUMS

+12STR GTR

FINGERDBAS

MELODY

E.PIANO 2

SYN STR 1

STRINGS

61

DRUMS

+12STR GTR

+CHORUS GT

FINGERDBAS

MELODY

E.PIANO 2

SYN STR 1

STRINGS

63

DRUMS

+12STR GTR

+CHORUS GT

FINGERDBAS

MELODY

E.PIANO 2

SYN STR 1

STRINGS

65

DRUMS

+12STR GTR

+CHORUS GT

FINGERDBAS

MELODY

E.PIANO 2

SYN STR 1

STRINGS

67

FLUTE

DRUMS

+12STR GTR

+CHORUS GT

FINGERDBAS

MELODY

CHOIR AAHS

E.PIANO 2

SYN STR 1

METAL PAD

STRINGS

DRUMS

69

FLUTE

DRUMS

+12STR GTR

+CHORUS GT

FINGERDBAS

MELODY

CHOIR AAHS

E.PIANO 2

SYN STR 1

METAL PAD

STRINGS

DRUMS

71

FLUTE

DRUMS

+12STR GTR

+CHORUS GT

FINGERDBAS

MELODY

CHOIR AAHS

E.PIANO 2

SYN STR 1

METAL PAD

STRINGS

DRUMS

73

FLUTE

DRUMS

+12STR GTR

+CHORUS GT

FINGERDBAS

MELODY

CHOIR AAHS

E.PIANO 2

SYN STR 1

METAL PAD

STRINGS

DRUMS

75

FLUTE

DRUMS

+12STR GTR

+CHORUS GT

FINGERDBAS

MELODY

CHOIR AAHS

E.PIANO 2

SYN STR 1

METAL PAD

STRINGS

DRUMS

FLUTE

Juliane Werding - Engel Wie Du 2

♩ = 75,000000

8

14

53

71

77

2

DRUMS

Juliane Werding - Engel Wie Du 2

♩ = 75,000000

12

15

17

19

21

23

25

27

29

31

V.S.

DRUMS

33

35

37

39

41

43

45

47

49

51

DRUMS

53

55

57

59

61

63

65

67

69

71

V.S.

4

DRUMS

73

75

77

2

Juliane Werding - Engel Wie Du 2

+12STR GTR

♩ = 75,000000

5

7

9

11

13

15

17

19

21

V.S.

V.S.

65

67

69

70

71

72

73

75

77

2

+CHORUS GT

Juliane Werding - Engel Wie Du 2

♩ = 75,000000

7

2

14

2

20

12

35

9

47

51

8

61

65

68

72

V.S.

2

+CHORUS GT

75

2

♩ = 75,000000

19

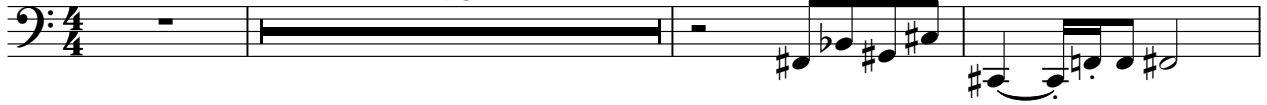

23

27

31

35

40

44

48

52

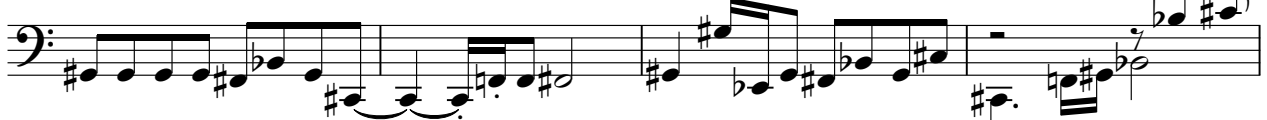

56

V.S.

FINGERDBAS

60

64

68

72

75

MELODY

Juliane Werding - Engel Wie Du 2

♩ = 75,000000

4

3

8

3

11

3

15

3

19

3

23

3

26

2

30

MELODY

34

38

41

3

45

49

3

53

3

56

3

59

3

62

3

65

MELODY

68

71

74

77

2

CHOIR AAHS

Juliane Werding - Engel Wie Du 2

♩ = 75,000000

9 5

19

46

69

77

2

♩ = 75,000000

12

17

21

25

29

33

V.S.

37

41

44

49

54

58

62

66

70

74

77

2

♩ = 75,000000

4

9

13

17

21

24

28

33

37

41

V.S.

METAL PAD

Juliane Werding - Engel Wie Du 2

♩ = 75,000000

14 # ♭ 49

68

77

2

STRINGS

Juliane Werding - Engel Wie Du 2

♩ = 75,000000

20

24

28

38

42

46

56

60

64

68

V.S.

2
72

STRING\$

75

2

DRUMS

Juliane Werding - Engel Wie Du 2

♩ = 75,000000

15 3 11

29 37

69

77 2
