

Juliane Werding - Stimmen Im Wind 2

♩ = 116,000313

♩ = 116,000313

6

8

10

12

Perc.

E. Bass

Tape Smp. Brs

Pad 3

Vla.

14

Perc.

E. Bass

Tape Smp. Brs

Pad 3

Vla.

16

Perc.

E. Bass

Tape Smp. Brs

Pad 3

Vla.

18

Perc.

E. Bass

Tape Smp. Brs

Pad 3

Vla.

20

22

24

Perc.

E. Bass

A.

Tape Smp. Brs

Pad 3

Vla.

26

Perc.

E. Bass

A.

Tape Smp. Brs

Pad 3

Vla.

28

30

Perc. M. Box E. Bass A. Tape Smp. Brs Pad 3 Vla.

32

34

36

38

Perc.

M. Box

E. Bass

A.

Tape Smp. Brs

Pad 3

Vla.

40

Perc.

M. Box

E. Bass

A.

Tape Smp. Brs

Pad 3

Vla.

42

Perc.

M. Box

E. Bass

A.

Tape Smp. Brs

Pad 3

Vla.

44

Perc.

E. Bass

Tape Smp. Brs

Pad 3

Vla.

46

Perc.

E. Bass

Tape Smp. Brs

Pad 3

Vla.

48

Perc.

E. Bass

Tape Smp. Brs

Pad 3

Vla.

50

Perc.

E. Bass

Tape Smp. Brs

Pad 3

Vla.

52

Perc.

E. Bass

A.

Tape Smp. Brs

Pad 3

Vla.

54

Perc.

E. Bass

A.

Tape Smp. Brs

Pad 3

Vla.

56

Perc.

E. Bass

A.

Tape Smp. Brs

Pad 3

Vla.

58

Perc.

E. Bass

A.

Tape Smp. Brs

Pad 3

Vla.

60

Perc.

M. Box

E. Bass

A.

Tape Smp. Brs

Pad 3

Vla.

62

64

Perc.

M. Box

E. Bass

A.

Tape Smp. Brs

Pad 3

Vla.

66

68

Perc.

M. Box

E. Bass

A.

Tape Smp. Brs

Pad 3

Vla.

70

72

74

Perc.

M. Box

E. Bass

A.

Tape Smp. Brs

Pad 3

Vla.

76

Perc.

M. Box

E. Bass

Tape Smp. Brs

Pad 3

Vla.

78

80

82

84

86

Perc. M. Box E. Bass A. Tape Smp. Brs Pad 3 Vla.

88

90

92

94

Perc.

M. Box

E. Bass

A.

Tape Smp. Brs

Pad 3

Vla.

96

98

Perc.

M. Box

E. Bass

A.

Tape Smp. Brs

Pad 3

Vla.

100

Perc.

E. Bass

A.

Tape Smp. Brs

Pad 3

Vla.

102

104

106

108

110

112

Perc.

M. Box

E. Bass

A.

Tape Smp. Brs

Pad 3

Vla.

114

116

Perc.

M. Box

E. Bass

A.

Tape Smp. Brs

Pad 3

Vla.

118

120

Perc.

M. Box

E. Bass

A.

Tape Smp. Brs

Pad 3

Vla.

122

Perc. 

M. Box 

E. Bass 

A. 

Tape Smp. Brs 

Pad 3 

Vla. 

124

126

128

Perc.

M. Box

E. Bass

A.

Tape Smp. Brs

Pad 3

Vla.

Detailed description of the musical score for measures 128-131:

- Perc.**: Features a rhythmic pattern of eighth notes with 'x' marks above, indicating a specific sound effect or drum hit.
- M. Box**: Plays chords in the treble clef, including a G#m chord and a G#m7 chord.
- E. Bass**: Provides a bass line with eighth notes and rests, including a G# note and a G#m7 chord.
- A.**: Plays a sustained note in the treble clef, likely a G# note.
- Tape Smp. Brs**: Plays a melodic line in the treble clef, including a G# note and a G#m7 chord.
- Pad 3**: Provides a rhythmic accompaniment in the treble clef, consisting of eighth notes and rests.
- Vla.**: Plays sustained notes in the bass clef, including a G# note and a G#m7 chord.

130

Perc. 

M. Box 

E. Bass 

A. 

Tape Smp. Brs 

Pad 3 

Vla. 

132

134

136

Perc.

M. Box

E. Bass

A.

Tape Smp. Brs

Pad 3

Vla.

138

140

Perc.

M. Box

E. Bass

A.

Tape Smp. Brs

Pad 3

Vla.

Juliane Werding - Stimmen Im Wind 2

Percussion

♩ = 116,000313

6

10

14

18

22

26

30

34

38

V.S.

42

46

50

54

58

62

66

70

74

78

Percussion

82

86

90

94

98

102

106

110

114

118

V.S.

Percussion

122

126

130

134

138

♩ = 116,000313

26

31

38

43

16

62

68

74

79

81

Music Box

84

90

96

110

116

122

126

132

136

Juliane Werding - Stimmen Im Wind 2

Electric Bass

♩ = 116,000313

2

8

13

18

23

28

33

38

43

48

V.S.

53

58

63

68

73

78

83

88

93

98

103

108

113

118

123

128

133

137

Juliane Werding - Stimmen Im Wind 2

Alto

♩ = 116,000313

18

26

35

44

8

59

68

73

8

84

93

102

111

120

129

136

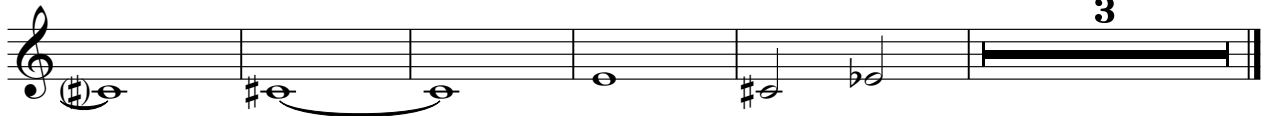

♩ = 116,000313

10

10

15

20

25

30

34

39

44

49

54

60

64

69

73

78

84

88

93

97

102

107

111

116

119

124

128

Tape Sampler Keyboard [Brass]

133

137

Pad 3 (Polysynth)

Juliane Werding - Stimmen Im Wind 2

♩ = 116,000313

2

5

7

9

11

13

15

17

19

21

V.S.

Pad 3 (Polysynth)

23

25

27

29

31

33

35

37

39

41

43

45

47

49

51

53

55

57

59

61

V.S.

63

65

67

69

71

73

75

77

79

81

83

85

87

89

91

93

95

97

99

101

V.S.

103

105

107

109

111

113

115

117

119

121

123

125

127

129

131

133

135

137

139

140

3

Juliane Werding - Stimmen Im Wind 2

Viola

♩ = 116,000313

2

11

20

28

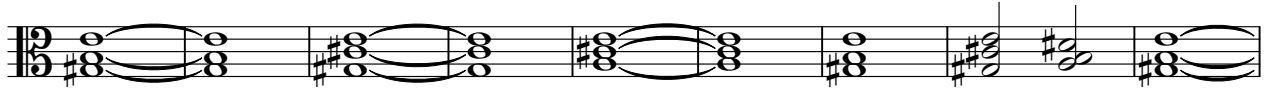

37

46

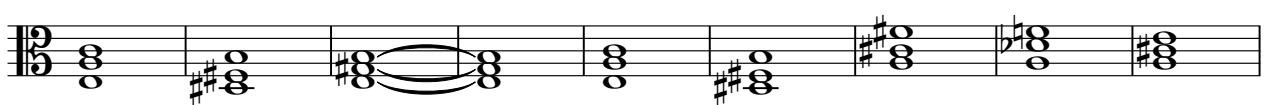

55

63

71

80

V.S.

89

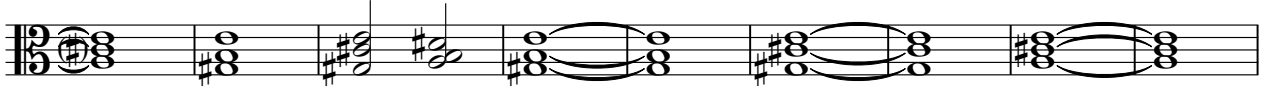

98

107

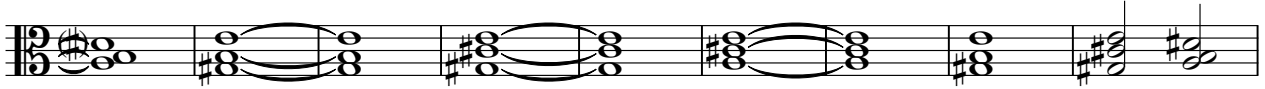

116

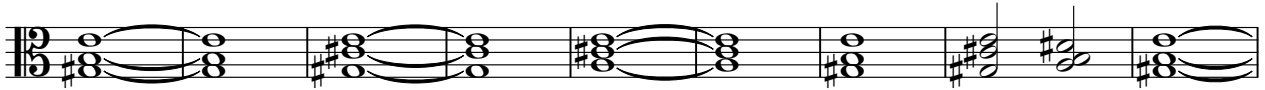

125

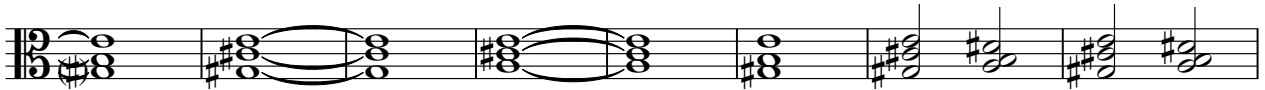

133

138

