

♩ = 85,000046

Panpipes

Percussion

Music Box

Electric Guitar

Synth Bass

Synth Bass

♩ = 85,000046

Synth Strings

Solo

DONTCRYF

3

4

Pan.

Perc.

M. Box

S. Bass

S. Bass

Syn. Str.

Solo

3

16

Pan. Perc. S. Bass S. Bass Syn. Str.

19

Perc. E. Gtr. S. Bass S. Bass Syn. Str. Solo

22

Perc. E. Gtr. S. Bass S. Bass Syn. Str. Solo

25

Perc.

E. Gtr.

S. Bass

S. Bass

Syn. Str.

Solo

28

Perc.

E. Gtr.

S. Bass

S. Bass

Syn. Str.

Solo

31

Perc.

E. Gtr.

S. Bass

S. Bass

Syn. Str.

34

37

40

43

Perc.

E. Gtr.

S. Bass

S. Bass

Syn. Str.

Solo

46

Perc.

E. Gtr.

S. Bass

S. Bass

Syn. Str.

49

Perc.

E. Gtr.

S. Bass

Syn. Str.

Solo

53

Perc. M. Box E. Gtr. S. Bass Syn. Str. Solo

57

Perc. M. Box E. Gtr. S. Bass Syn. Str. Solo

61

Perc. E. Gtr. S. Bass Syn. Str. Solo

65

Perc. E. Gtr. S. Bass Syn. Str. Solo

69

Perc. E. Gtr. S. Bass Syn. Str. Solo

73

Perc. E. Gtr. S. Bass Syn. Str. Solo

77

Perc. M. Box E. Gtr. S. Bass Syn. Str. Solo

10

93

Perc. S. Bass Syn. Str. Solo

97

Perc. M. Box S. Bass Syn. Str. Solo

99

Pan. Perc. M. Box E. Gtr. S. Bass S. Bass Syn. Str. Solo

# Panpipes

♩ = 85,000046

3

7

10

14

18

65

85

2

89

3

3

12

102

47

50

53

56

60

63

66

69

72

75

Percussion

78

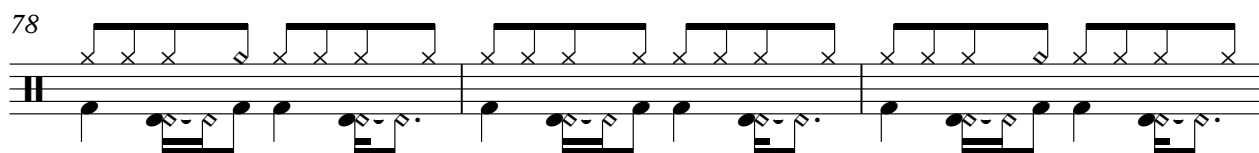

81

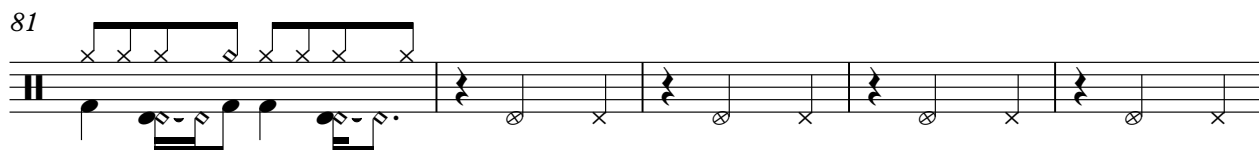

86

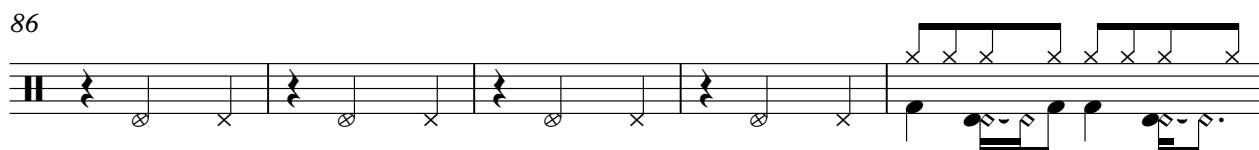

91

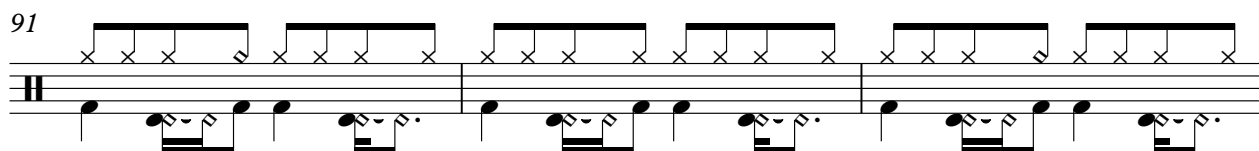

94

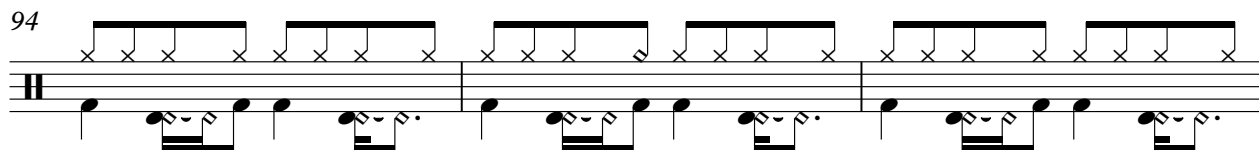

97

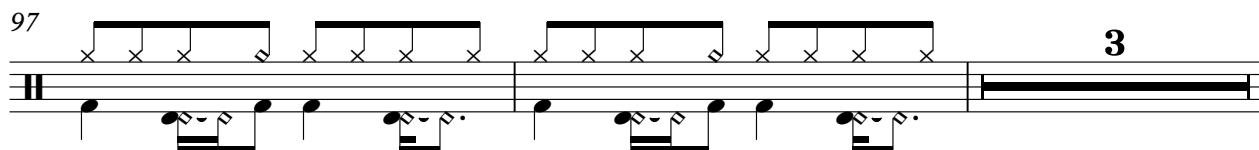

102

Music Box

♩ = 85,000046

2 51

3

56

22

80

15

97

2

102

Electric Guitar

♩ = 85,000046

18

22

26

30

34

39

43

47

51

54

58

63

67

71

75

79

83

87

102

# Synth Bass

♩ = 85,000046

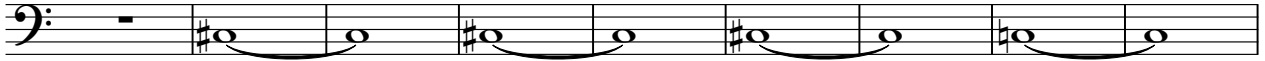

10

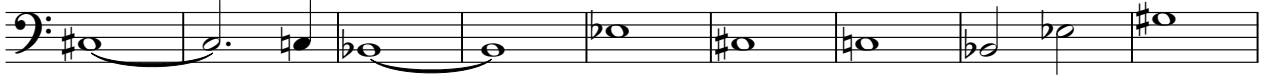

19

28

35

43

50

56

65

72

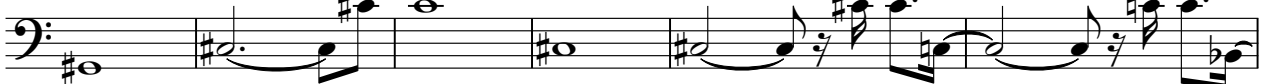

V.S.

2

# Synth Bass

78

92

96

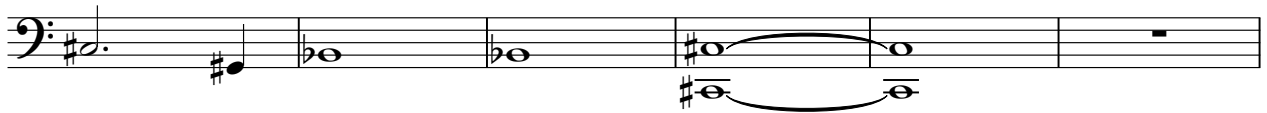

102

# Synth Bass

♩ = 85,000046

22

24

26

28

30

32

34

36

38

40

42

44

46

48

53

102

# Synth Strings

♩ = 85,000046

V.S.

Synth Strings

51

56

63

67

71

76

81

89

92

95

Synth Strings

98

102

Solo

♩ = 85,000046

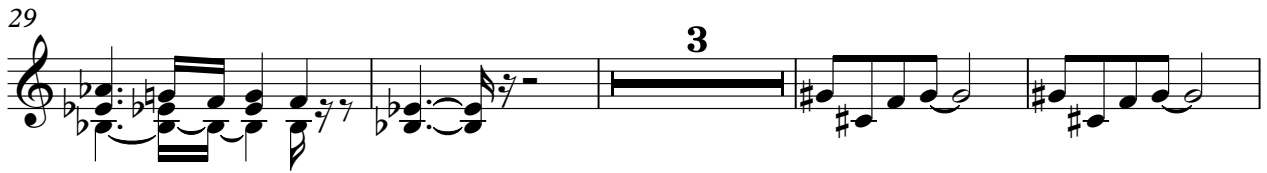
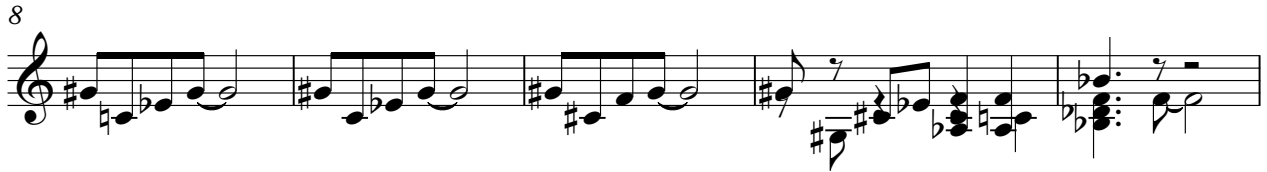

Solo

3

93

97

102

An empty musical staff for measure 102, consisting of a single five-line staff with a treble clef at the beginning.