

Julien Clerc - Partir

♩ = 90,000092

** 6

** DRUMS

** 9

** 2

♩ = 90,000092

** 1

4

** 6

** DRUMS

** 9

** 2

** 1

8

** 6

** DRUMS

** 9

** 2

** 1

12

** 6

** DRUMS

** 9

** 2

** 1

16

** 6

** DRUMS

** 3

** 9

** 2

** 1

19

** 6

** DRUMS

** 3

** 9

** 2

** 1

22

** 6

** DRUMS

** 3

** 9

** 2

** 1

26

** 6

** DRUMS

** 9

** 2

** 1

30

** 6

** DRUMS

** 9

** 2

** 1

34

** 6

** DRUMS

** 9

** 2

** 4

** 1

38

** 6

** DRUMS

** 9

** 2

** 4

** 1

42

** 6

** DRUMS

** 3

** 9

** 2

** 4

** 1

45

** 6

** DRUMS

** 3

** 9

** 2

** 4

** 1

48

** 6

** DRUMS

** 3

** 9

** 2

** 4

** 1

52

** 6

** DRUMS

** 9

** 2

** 4

** 1

56

** 6

** DRUMS

** 9

** 2

** 4

** 1

60

** 6

** DRUMS

** 3

** 9

** 2

** 4

** 1

64

** 6

** DRUMS

** 3

** 9

** 2

** 4

** 1

67

** 6

** 5

** DRUMS

** 3

** 9

** 2

** 4

** 1

71

** 6

** 5

** DRUMS

** 3

** 9

** 2

** 4

** 1

74

- ** 6**: Treble clef, guitar part. It begins with a rest, followed by a melodic line: G4 (quarter), A4 (quarter), B4 (quarter), A4-G4 (beamed eighth notes), F#4 (quarter), E4 (quarter), D4 (quarter), C4 (quarter). The next measure has a whole note G4. The third measure has a rest, followed by a melodic line: D4 (quarter), E4 (quarter), F#4 (quarter), G4 (quarter), A4 (quarter), B4 (quarter), A4-G4 (beamed eighth notes), F#4 (quarter). The fourth measure has a whole note G4.
- ** 5**: Treble clef, guitar part. It begins with a whole note G4. The second measure has a whole note G4. The third measure has a whole note G4. The fourth measure has a whole note G4.
- ** DRUMS**: Drum notation. It shows a consistent pattern of eighth notes: snare (x), bass drum (x), snare (x), bass drum (x), snare (x), bass drum (x), snare (x), bass drum (x).
- ** 3**: Treble clef, guitar part. It begins with a whole note G4. The second measure has a whole note G4. The third measure has a whole note G4. The fourth measure has a whole note G4.
- ** 9**: Bass clef, guitar part. It begins with a whole note G4. The second measure has a whole note G4. The third measure has a whole note G4. The fourth measure has a whole note G4.
- ** 2**: Treble clef, guitar part. It shows a rhythmic pattern of eighth notes: G4 (quarter), A4 (quarter), B4 (quarter), A4-G4 (beamed eighth notes), F#4 (quarter), E4 (quarter), D4 (quarter), C4 (quarter). This pattern repeats in the second and third measures. The fourth measure has a whole note G4.
- ** 4**: Grand staff (treble and bass clefs). It shows a whole note G4 in the treble clef and a whole note G4 in the bass clef.
- ** 1**: Treble clef, guitar part. It begins with a rest, followed by a melodic line: G4 (quarter), A4 (quarter), B4 (quarter), A4-G4 (beamed eighth notes), F#4 (quarter), E4 (quarter), D4 (quarter), C4 (quarter). The next measure has a whole note G4. The third measure has a rest, followed by a melodic line: D4 (quarter), E4 (quarter), F#4 (quarter), G4 (quarter), A4 (quarter), B4 (quarter), A4-G4 (beamed eighth notes), F#4 (quarter). The fourth measure has a whole note G4.

78

81

** 6

** 5

** DRUMS

** 3

** 9

** 2

** 4

** 1

84

** 6

** 5

** DRUMS

** 3

** 9

** 2

** 4

** 1

||

88

** 6

** 5

** DRUMS

** 9

** 2

** 4

91

** 6

** 5

** DRUMS

** 9

** 2

** 4

♩ = 90,000092

V.S.

55

60

66

71

76

81

86

90

♩ = 90,000092 **69**

74

80

85

90

★★ DRUMS

Julien Clerc - Partir

♩ = 90,000092

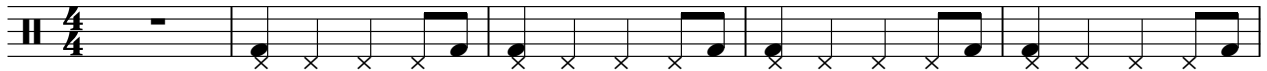

6

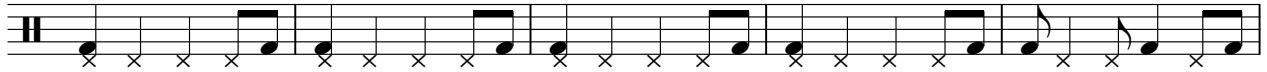

11

16

21

26

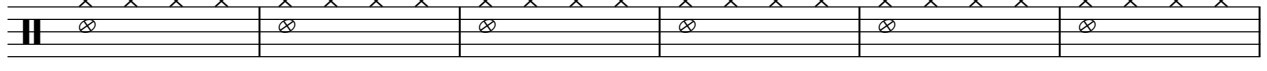

32

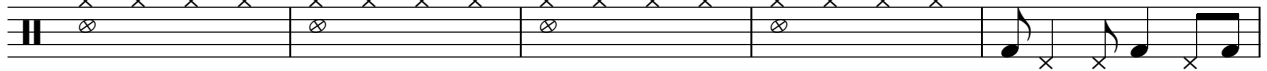

37

42

47

V.S.

** DRUMS

52

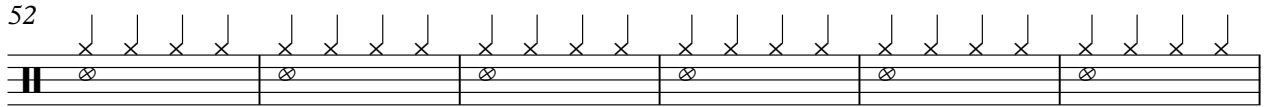

58

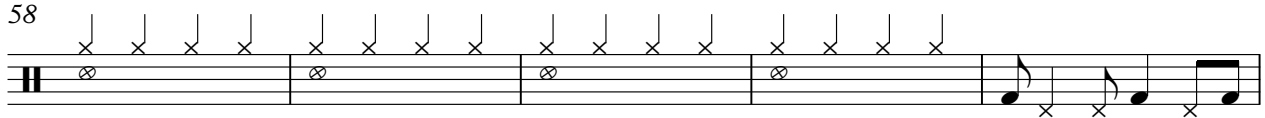

63

68

73

78

83

88

91

♩ = 90,000092

17

20

24

18

45

48

52

10

64

68

71

74

Julien Clerc - Partir

♩ = 90,000092

V.S.

62

68

74

80

86

91

♩ = 90,000092

5

8

12

16

20

V.S.

24

28

32

37

40

44

47

51

55

59

64

68

72

76

80

84

88

91

♩ = 90,000092

35

41

48

54

58

64

71

78

85

90

