

Julio Iglesias - A veces si a veces no

♩ = 120,000000

Flauta

Vientos

Bateria

Campanas

Melodía

Guitarra

Bajo

Clavinet

Violines

Coros

♩ = 120,000000

4

Bateria

Campanas

Bajo

Clavinet

Violines

Coros

8

Bateria

Campanas

Melodia

Guitara

Bajo

Clavinet

Violines

Coros

11

Bateria

Melodía

Guitarra

Bajo

14

Bateria

Melodía

Guitarra

Bajo

17

Vientos

Bateria

Melodía

Guitarra

Bajo

Violines

20

Vientos

Bateria

Melodia

Guitara

Bajo

Violines

Coros

23

Vientos

Bateria

Melodia

Guitara

Bajo

Violines

Coros

26

Bateria

Campanas

Melodia

Guitara

Bajo

Clavinet

Violines

29

Bateria

Campanas

Melodia

Guitara

Bajo

Clavinet

Violines

32

Vientos

Bateria

Campanas

Melodia

Guitara

Bajo

Clavinet

Violines

Coros

35

Vientos

Bateria

Melodia

Guitara

Bajo

Violines

Coros

38

Vientos

Bateria

Melodia

Guitara

Bajo

Violines

Coros

41

45

49

Flauta

Bateria

Melodia

Guitara

Bajo

Violines

52

Flauta

Bateria

Melodia

Guitara

Bajo

61

Vientos

Bateria

Melodía

Guitarra

Bajo

Violines

Coros

64

Vientos

Bateria

Campanas

Melodia

Guitarra

Bajo

Clavinet

Violines

Coros

67

Bateria

Campanas

Melodia

Guitara

Bajo

Clavinet

Violines

70

Bateria

Campanas

Melodia

Guitara

Bajo

Clavinet

Violines

73

76

Vientos

Bateria

Melodia

Guitara

Bajo

Violines

Coros

79

Vientos

Bateria

Melodia

Guitara

Bajo

Violines

Coros

82

Vientos

Bateria

Melodia

Guitara

Bajo

Violines

Coros

85

Vientos

Bateria

Melodia

Guitara

Bajo

Violines

Coros

88

Vientos

Bateria

Melodia

Guitara

Bajo

Violines

Coros

91

Vientos

Bateria

Melodia

Guitara

Bajo

Violines

Coros

94

Vientos

Bateria

Melodia

Guitara

Bajo

Violines

Coros

96

Vientos

Bateria

Melodia

Guitara

Bajo

Violines

Coros

Flauta

Julio Iglesias - A veces si a veces no

♩ = 120,000000

50

54

41

Julio Iglesias - A veces si a veces no

Vientos

♩ = 120,000000

18

23

35

39

60

66

77

81

85

89

V.S.

2

Vientos

93

96

Julio Iglesias - A veces si a veces no

Bateria

♩ = 120,000000

5/4

5

10

14

18

22

26

30

34

38

V.S.

42

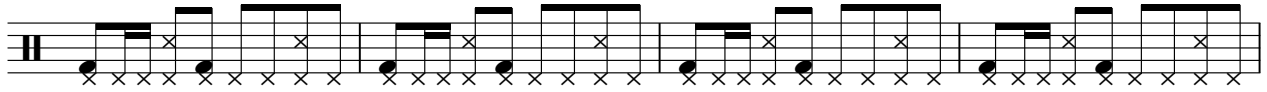

46

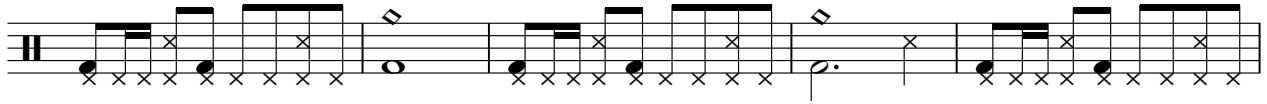

51

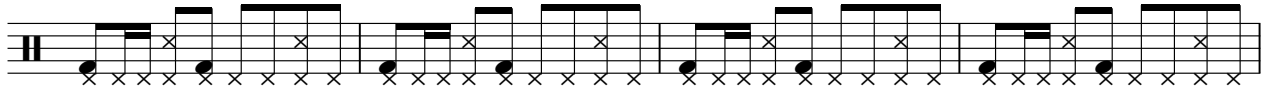

55

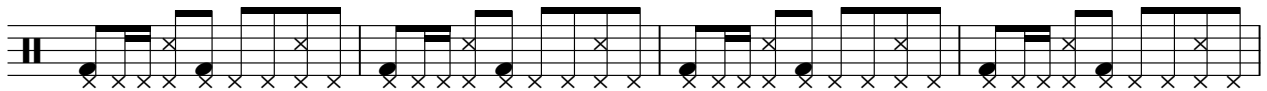

59

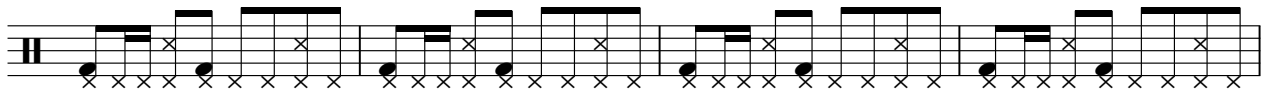

63

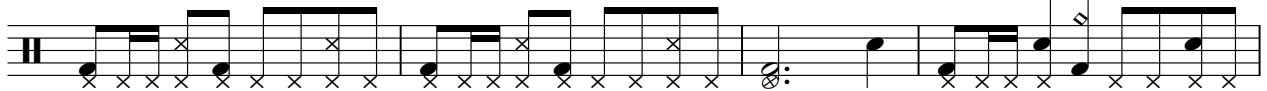

67

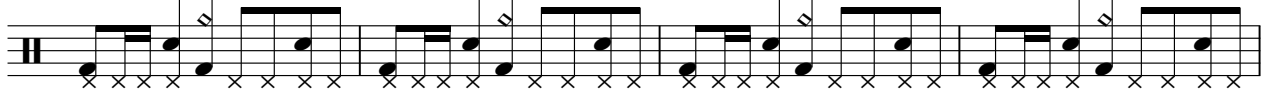

71

75

79

Bateria

82

86

89

92

95

Campanas

Julio Iglesias - A veces si a veces no

♩ = 120,000000

7

17

28

34

7

46

17

67

72

25

Melodía

Julio Iglesias - A veces si a veces no

♩ = 120,000000

8

13

18

23

28

33

38

7

♩ = 120,000000

8

12

16

20

24

30

36

40

7

49

53

57

61

66

72

78

84

90

94

Julio Iglesias - A veces si a veces no

Bajo

♩ = 120,000000

V.S.

61

67

73

79

85

91

95

66

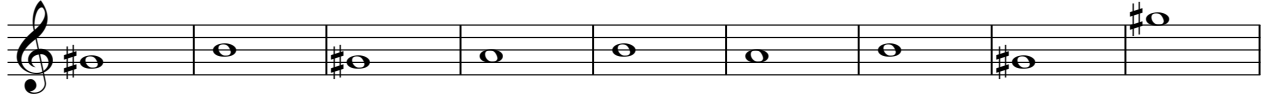

75

83

91

