

# Amy Grant - Baby Baby

205-881-8619

♩ = 100,000000

=====  
=====

205-881-8619

Baby, Baby

Canvas & other

4

=====  
=====

205-881-8619

Baby, Baby

Canvas & other

6

=====  
=====

205-881-8619

Baby, Baby

Canvas & other

8

Power Windows BBS

205-881-8619

Baby, Baby

Canvas & other

General MIDI synths

10

Power Windows BBS

205-881-8619

Baby, Baby

12

14

Power Windows BBS

205-881-8619

Baby, Baby

General MIDI synths

16

Power Windows BBS

205-881-8619

Baby, Baby

18

205-881-8619

Baby, Baby

Canvas & other

General MIDI synths

for the Roland Sound

20

205-881-8619

Baby, Baby

Canvas & other

General MIDI synths

=====

22

205-881-8619

Baby, Baby

Canvas & other

General MIDI synths

=====

23

Power Windows BBS

205-881-8619

Baby, Baby

Canvas & other

General MIDI synths

=====  
=====

25

Power Windows BBS

205-881-8619

Baby, Baby

General MIDI synths

=====  
=====

27

Power Windows BBS

205-881-8619

Baby, Baby

General MIDI synths

29

Power Windows BBS

205-881-8619

Baby, Baby

General MIDI synths

31

Power Windows BBS

205-881-8619

Baby, Baby

Canvas & other

General MIDI synths

for the Roland Sound

33

Power Windows BBS

205-881-8619

Baby, Baby

General MIDI synths

for the Roland Sound

205-881-8619

Baby, Baby

General MIDI synths

35

205-881-8619

Want More? Call:

Baby, Baby

General MIDI synths

for the Roland Sound

36

205-881-8619

Want More? Call:

Baby, Baby

General MIDI synths

for the Roland Sound

37

205-881-8619

Want More? Call:

Baby, Baby

General MIDI synths

for the Roland Sound

205-881-8619

Want More? Call:

Baby, Baby

General MIDI synths

for the Roland Sound

40

205-881-8619

Baby, Baby

Canvas & other

General MIDI synths

-----

..

42

205-881-8619

Baby, Baby

Canvas & other

-----

..

205-881-8619

Baby, Baby

Canvas & other

---

..

205-881-8619

Baby, Baby

Canvas & other

---

..

205-881-8619

Baby, Baby

Canvas & other

..

46

205-881-8619

Baby, Baby

Canvas & other

General MIDI synths

..

47

205-881-8619

Want More? Call:

Baby, Baby

General MIDI synths

-----

..

for the Roland Sound

49

205-881-8619

Want More? Call:

Baby, Baby

General MIDI synths

-----

-..

for the Roland Sound

50

205-881-8619

Want More? Call:

Baby, Baby

General MIDI synths

for the Roland Sound

51

205-881-8619

Want More? Call:

Baby, Baby

General MIDI synths

for the Roland Sound

53

205-881-8619

General MIDI synths

55

Power Windows BBS

205-881-8619

Baby, Baby

Canvas & other

General MIDI synths

57

205-881-8619

Baby, Baby

Canvas & other

General MIDI synths

59

Power Windows BBS

205-881-8619

Baby, Baby

Canvas & other

General MIDI synths

61

205-881-8619

Baby, Baby

Canvas & other

General MIDI synths

63

Power Windows BBS

205-881-8619

Baby, Baby

Canvas & other

General MIDI synths

64

205-881-8619

Baby, Baby

Canvas & other

General MIDI synths

66

Power Windows BBS

205-881-8619

Baby, Baby

Canvas & other

General MIDI synths

68

205-881-8619

Baby, Baby

Canvas & other

General MIDI synths

205-881-8619

Baby, Baby

Canvas & other

General MIDI synths

70

Power Windows BBS

205-881-8619

Baby, Baby

Canvas & other

General MIDI synths

71

73

205-881-8619

Baby, Baby

Canvas & other

General MIDI synths

74

205-881-8619

Baby, Baby

Canvas & other

General MIDI synths

75

Power Windows BBS

205-881-8619

Baby, Baby

Canvas & other

General MIDI synths

76

205-881-8619

Baby, Baby

Canvas & other

General MIDI synths

78

205-881-8619

Baby, Baby

Canvas & other

General MIDI synths

79

Power Windows BBS

205-881-8619

Baby, Baby

Canvas & other

General MIDI synths

80

205-881-8619

Baby, Baby

Canvas & other

General MIDI synths

82

Power Windows BBS

205-881-8619

Baby, Baby

Canvas & other

General MIDI synths

84

205-881-8619

Baby, Baby

Canvas & other

General MIDI synths

=====

86

205-881-8619

Baby, Baby

Canvas & other

General MIDI synths

=====

87

Power Windows BBS

205-881-8619

Baby, Baby

Canvas & other

General MIDI synths

=====  
=====

♩ = 100,000000

♩ = 100,000000

5

8

11

14

17

20

23

26

29

V.S.

32

35

38

41

44

47

50

53

56

59

62

64

67

70

73

75

78

81

84

86

Want More? Call:

# Amy Grant - Baby Baby

♩ = 100,000000

35

37

39

8

49

51

37

Baby, Baby

Amy Grant - Baby Baby

♩ = 100,000000  
4

7

10

13

16

19

22

25

28

31

V.S.

34

37

39

42

45

48

50

55

58

61

64

67

70

73

76

79

82

85

♩ = 100,000000

85

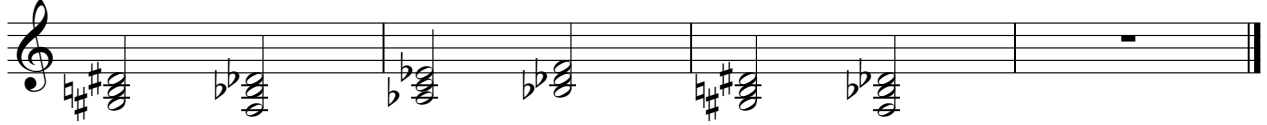

♩ = 100,000000

9

2

14

2

19

23

27

31

35

38

7

47

50

54

59

64

68

73

77

80

85

Amy Grant - Baby Baby

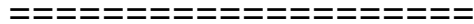

♩ = 100,000000

**39**

41

43

45

47

**40**

# Amy Grant - Baby Baby

...

♩ = 100,000000

**39**

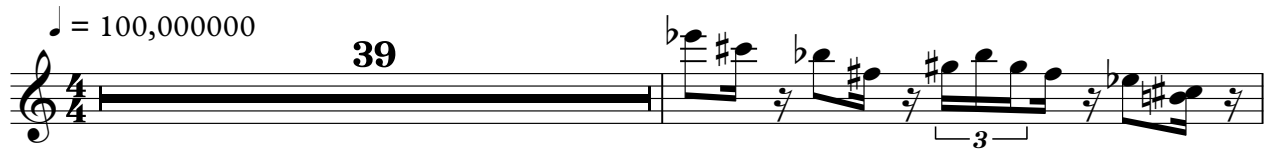

41

43

45

47

**40**

♩ = 100,000000

17 12

33 2

37

39 8

49

51 37

Amy Grant - Baby Baby

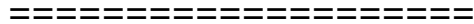

♩ = 100,000000

4

7

10

13

16

20

23

26

29

V.S.

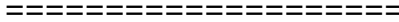

32 **2**

36 **16**

54

57

60

63

66

69

72

75

78

=====

81

84

86