

Julio Iglesias - Begin The Beguine 1

♩ = 120,000000

drum mix

piano

bass

guitar 1

brass

strings

synth

2

4

drum mix

piano

bass

guitar 1

strings

synth

6

drum mix

piano

bass

guitar 1

strings

7

drum mix

piano

bass

guitar 1

brass

strings

synth

8

drum mix

piano

bass

brass

strings

synth

9

drum mix

piano

bass

brass

strings

synth

10

drum mix

piano

bass

brass

strings

synth

11

drum mix

piano

bass

guitar 2

lead voc

strings

13

drum mix

piano

bass

guitar 2

lead voc

15

drum mix

piano

bass

guitar 2

lead voc

17

drum mix

piano

bass

guitar 2

lead voc

19

drum mix

piano

bass

guitar 2

lead voc

21

drum mix

piano

bass

guitar 2

lead voc

23

drum mix

piano

bass

guitar 2

lead voc

25

drum mix

piano

bass

guitar 2

lead voc

27

drum mix

piano

bass

guitar 2

lead voc

strings

29

drum mix

piano

bass

guitar 2

lead voc

strings

31

drum mix

piano

bass

guitar 2

lead voc

strings

32

drum mix

piano

bass

guitar 2

lead voc

strings

34

drum mix

piano

bass

guitar 2

lead voc

strings

36

drum mix

piano

bass

guitar 2

lead voc

strings

38

drum mix

piano

bass

guitar 2

lead voc

strings

40

drum mix

piano

bass

guitar 1

guitar 2

lead voc

strings

42

drum mix

piano

bass

guitar 1

lead voc

strings

43

drum mix

piano

bass

guitar 1

brass

lead voc

strings

synth

6

3

45

drum mix

piano

bass

brass

lead voc

strings

synth

47

drum mix

piano

bass

brass

lead voc

strings

synth

49

drum mix

piano

bass

brass

lead voc

strings

synth

51

drum mix

piano

bass

lead voc

strings

53

drum mix

piano

bass

brass

lead voc

strings

synth

55

drum mix

piano

bass

brass

lead voc

strings

synth

57

drum mix

piano

bass

guitar 1

brass

lead voc

strings

synth

58

drum mix

piano

bass

guitar 1

lead voc

strings

59

drum mix

piano

bass

guitar 1

brass

lead voc

strings

synth

60

drum mix

piano

bass

brass

lead voc

strings

synth

62

drum mix

piano

bass

brass

lead voc

strings

synth

64

drum mix

piano

bass

brass

lead voc

strings

synth

66

drum mix

piano

bass

brass

lead voc

strings

synth

68

drum mix

piano

bass

lead voc

strings

70

drum mix

piano

bass

brass

lead voc

strings

synth

72

drum mix

piano

bass

guitar 1

brass

lead voc

strings

synth

74

drum mix

piano

bass

guitar 1

lead voc

strings

synth

76

drum mix

piano

bass

guitar 1

strings

77

drum mix

piano

bass

guitar 1

brass

strings

synth

78

drum mix

piano

bass

brass

strings

synth

79

drum mix

piano

bass

brass

strings

synth

80

drum mix

piano

bass

brass

strings

synth

81

drum mix

piano

bass

guitar 2

lead voc

strings

82

drum mix

piano

bass

guitar 2

lead voc

strings

84

drum mix

piano

bass

guitar 2

lead voc

strings

86

drum mix

piano

bass

guitar 2

lead voc

strings

88

drum mix

piano

bass

guitar 2

lead voc

strings

90

drum mix

piano

bass

guitar 2

lead voc

strings

92

drum mix

piano

bass

guitar 2

lead voc

strings

94

drum mix

piano

bass

guitar 1

guitar 2

lead voc

strings

96

drum mix

piano

bass

guitar 1

lead voc

strings

97

drum mix

piano

bass

guitar 1

brass

lead voc

strings

synth

98

drum mix

piano

bass

brass

lead voc

strings

synth

100

drum mix

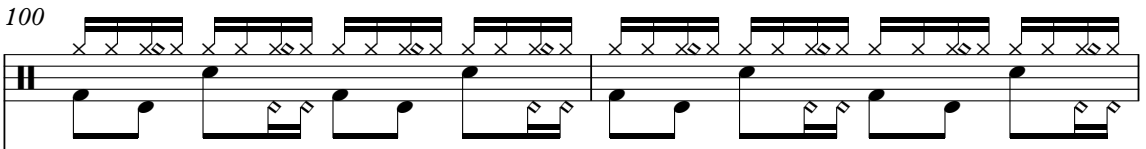

piano

bass

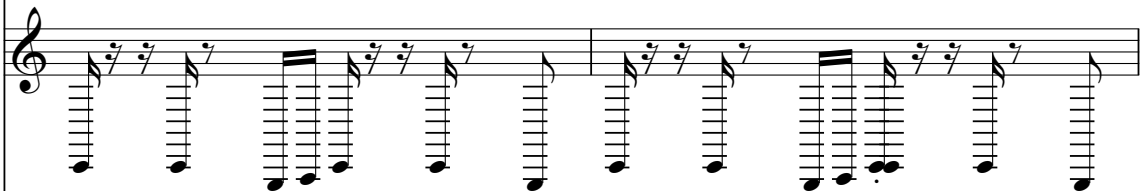

brass

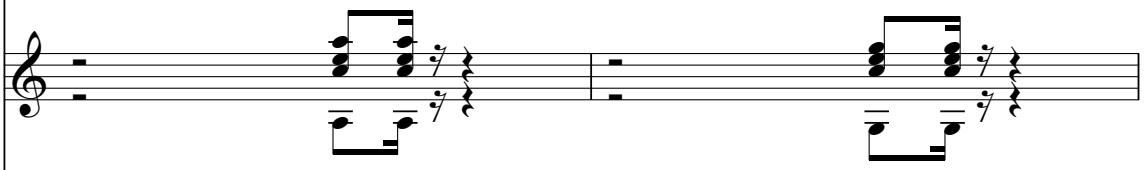

lead voc

strings

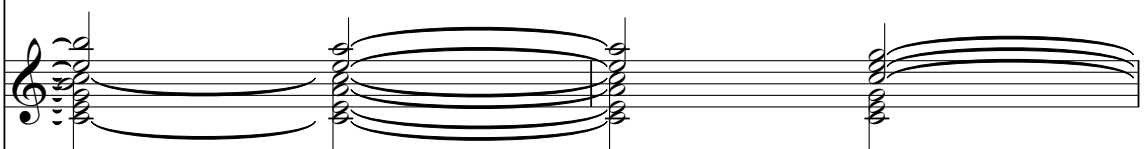

synth

drum mix

piano

bass

brass

lead voc

strings

synth

104

drum mix

piano

bass

brass

lead voc

strings

synth

106

drum mix

piano

bass

lead voc

strings

108

drum mix

piano

bass

brass

lead voc

strings

synth

110

drum mix

piano

bass

guitar 1

brass

lead voc

strings

synth

112

drum mix

piano

bass

guitar 1

lead voc

strings

113

drum mix

piano

bass

guitar 1

brass

lead voc

strings

synth

114

drum mix

piano

bass

brass

lead voc

strings

synth

drum mix

piano

A grand staff for piano, consisting of a treble and bass clef. The music features a complex harmonic structure with many beamed notes and rests.

bass

A single staff in bass clef. The music consists of a rhythmic sequence of eighth and sixteenth notes.

brass

A single staff in treble clef. The music features block chords and rests.

lead voc

A single staff in treble clef. The music includes a triplet of notes and rests.

strings

A grand staff for strings, with multiple lines. The music features sustained chords and melodic lines.

synth

A single staff in treble clef. The music consists of block chords and rests.

118

drum mix

piano

A grand staff for piano, consisting of a treble clef and a bass clef. The bass clef contains a complex melodic line with many beamed notes and some rests. The treble clef contains a few chords and rests.

bass

brass

lead voc

strings

A grand staff for strings, consisting of a treble clef and a bass clef. It contains a complex melodic line with many beamed notes and some rests, representing a string section.

synth

120

drum mix

piano

bass

brass

lead voc

strings

synth

122

drum mix

piano

bass

lead voc

strings

124

drum mix

piano

bass

brass

lead voc

strings

synth

125

drum mix

piano

bass

brass

lead voc

strings

synth

127

drum mix

piano

bass

guitar 1

brass

lead voc

strings

synth

129

drum mix

piano

bass

guitar 1

strings

synth

131

drum mix

piano

bass

guitar 1

brass

strings

synth

132

drum mix

piano

bass

brass

strings

synth

133

drum mix

piano

bass

brass

strings

synth

134

drum mix

piano

bass

brass

strings

synth

drum mix

piano

bass

strings

piano

bass

strings

Julio Iglesias - Begin The Beguine 1

drum mix

♩ = 120,000000
2

5

7

9

12

14

16

18

20

22

V.S.

V.S.

V.S.

125

127

129

131

133

135

Julio Iglesias - Begin The Beguine 1

piano

♩ = 120,000000

5

10

13

17

21

V.S.

24

28

32

35

38

41

44

48

52

56

59

62

66

70

74

79

81

84

88 *piano*

92

95

97

99

103

107

111

113

115

118

121

124

128

132

134

135

Julio Iglesias - Begin The Beguine 1

bass

♩ = 120,000000
2

5
8
11
14
16
18
20
22
24

V.S.

27

29

31

33

35

37

39

41

44

46

V.S.

V.S.

120

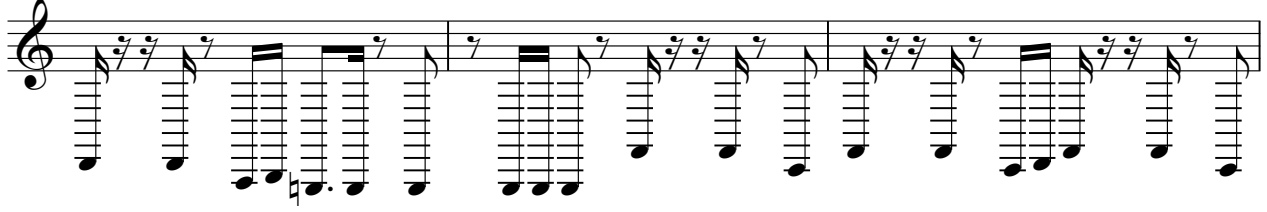

123

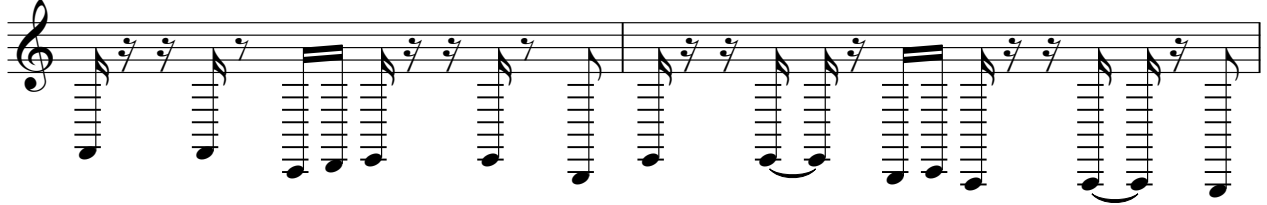

125

128

131

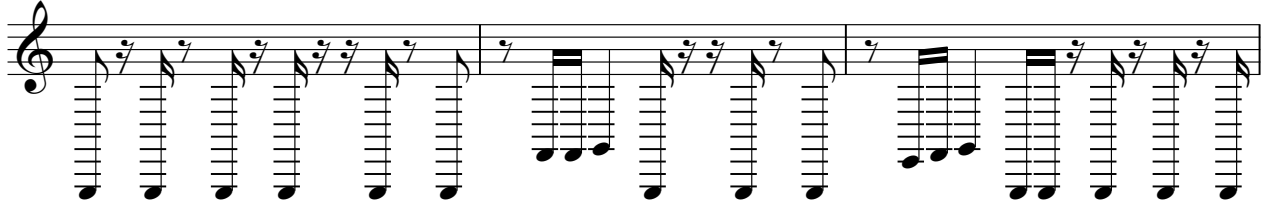

134

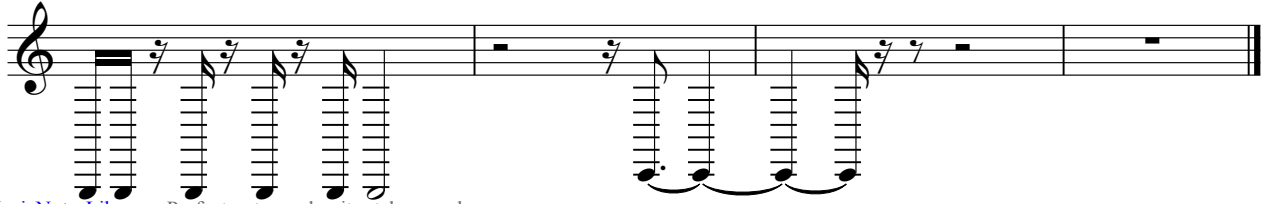

Julio Iglesias - Begin The Beguine 1

guitar 1

♩ = 120,000000

2

6 33

42 13

58 13

74

78 17

98 13

114 13

129 6

♩ = 120,000000

10

13

16

19

22

25

28

31

34

37

2

guitar 2

40 39

81

84

87

90

93

95 42

Julio Iglesias - Begin The Beguine 1

brass

♩ = 120,000000

5

9

43

48

55

61

65

72

78

80

32

3

3

3

16

brass

97

102

109

115

120

126

132

134

Julio Iglesias - Begin The Beguine 1

lead voc

♩ = 120,000000
10

14

20

26

31

36

41

46

51

57

V.S.

61

65

69

74

6

83

87

93

99

103

107

lead voc

3

113

118

123

126

9

Julio Iglesias - Begin The Beguine 1

strings

♩ = 120,000000

2

7

8

9

10

11

15

29

33

38

43

V.S.

47

54

59

63

68

75

78

79

80

81

84

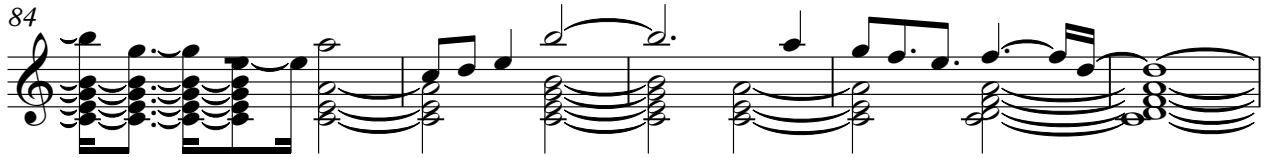

89

93

98

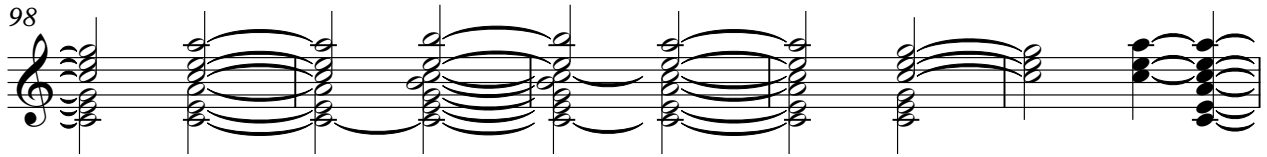

103

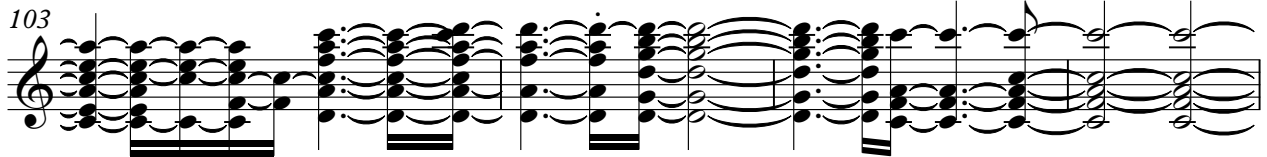

107

112

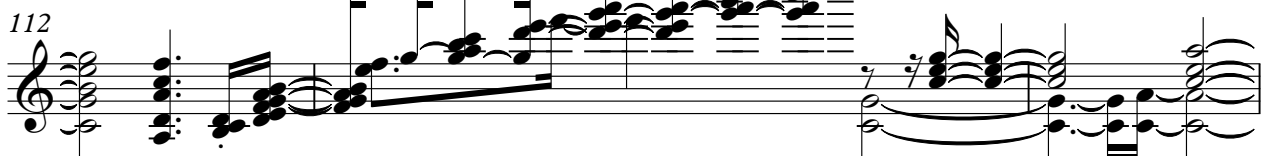

115

120

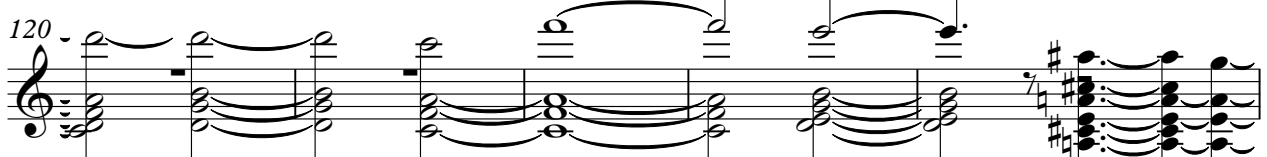

125

4

strings

129

132

133

134

135

Julio Iglesias - Begin The Beguine 1

synth

♩ = 120,000000

3

8

11 32

46

51 3

59

64 3

71 3

77

80 16

97

102

109

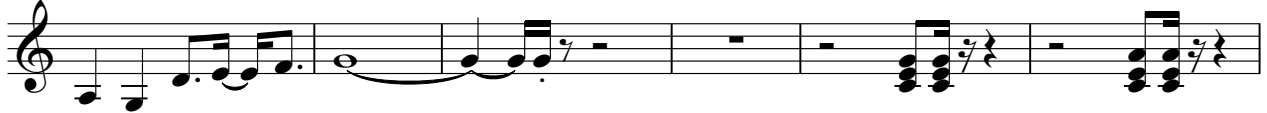

115

120

127

132

134

