

Julio Iglesias - Caballo viejo

$\text{♩} = 89,000038$

FLUTE

TROMPET

TROMPET

TROMBONE

$\text{♩} = 89,000038$

STRINGS

5

Musical score for a band arrangement. The score is divided into six systems, each with a different instrument or section. The first system includes Flute, Trompet (two parts), and Trombone. The second system includes three different Roland Drums parts. The third system includes Piano and Bass. The fourth system includes Strings. The music is written in 7/8 time and features a complex, syncopated melody. The Flute, Trompet, and Trombone parts are in treble clef, while the Bass and Strings parts are in bass clef. The Roland Drums parts use various rhythmic notations, including x's for cymbals and stems for other drums. The Piano part features a complex, syncopated melody with many accidentals. The Bass part features a steady, syncopated bass line. The Strings part features a complex, syncopated melody with many accidentals.

8

- FLUTE**: Treble clef, playing a melodic line with eighth and sixteenth notes.
- TROMPET**: Treble clef, playing a melodic line with eighth and sixteenth notes.
- TROMPET**: Treble clef, playing a melodic line with eighth and sixteenth notes.
- TROMBONE**: Bass clef, playing a melodic line with eighth and sixteenth notes.
- BASS**: Bass clef, playing a melodic line with eighth and sixteenth notes.
- STRINGS**: Bass clef, playing a melodic line with eighth and sixteenth notes.

11

FLUTE

TROMPET

TROMPET

TROMBONE

ROLAND DRUMS |

ROLAND DRUMS |

ROLAND DRUMS |

PIANO

BASS

STRINGS

14

FLUTE

TROMPET

TROMPET

TROMBONE

ROLAND DRUMS

ROLAND DRUMS

ROLAND DRUMS

PIANO

BASS

STRINGS

17

FLUTE

TROMPET

TROMPET

TROMBONE

TROMBONE

ROLAND DRUMS

ROLAND DRUMS

ROLAND DRUMS

PIANO

BASS

STRINGS

20

FLUTE

TROMPET

TROMPET

TROMBONE

ROLAND DRUMS

ROLAND DRUMS

ROLAND DRUMS

PIANO

BASS

STRINGS

22

25

28

FLUTE

TROMPET

TROMPET

TROMBONE

ROLAND DRUMS

ROLAND DRUMS

ROLAND DRUMS

PIANO

BASS

STRINGS

31

34

ROLAND DRUMS |

ROLAND DRUMS |

PIANO

MELODY

BASS

STRINGS

37

TROMPET

TROMPET

TROMBONE

TROMBONE

ROLAND DRUMS

ROLAND DRUMS

PIANO

MELODY

BASS

STRINGS

Detailed description of the musical score: The score is for page 13, starting at measure 37. It consists of seven staves. The top four staves are for Trompet (Trumpet) and Trombone. The first two Trompet staves and the two Trombone staves all have rests in measures 38 and 39. The fifth and sixth staves are for Roland Drums. The top staff shows a rhythmic pattern of eighth notes (x) on a single line. The bottom staff shows a melodic line with eighth notes and rests. The seventh staff is for Piano, showing a complex melodic line with many accidentals (flats and sharps) and rests. The eighth staff is for Melody, starting with a triplet of eighth notes in measure 37. The ninth staff is for Bass, showing a steady eighth-note line. The tenth staff is for Strings, showing a short melodic phrase in measure 37.

40

TROMPET

TROMPET

TROMBONE

TROMBONE

ROLAND DRUMS |

ROLAND DRUMS |

PIANO

MELODY

BASS

STRINGS

43

TROMPET

TROMPET

TROMBONE

TROMBONE

ROLAND DRUMS

ROLAND DRUMS

PIANO

MELODY

BASS

STRINGS

46

TROMPET

TROMPET

TROMBONE

TROMBONE

ROLAND DRUMS |

ROLAND DRUMS |

PIANO

MELODY

BASS

STRINGS

49

TROMPET

TROMPET

TROMBONE

TROMBONE

ROLAND DRUMS

ROLAND DRUMS

PIANO

MELODY

BASS

STRINGS

52

TROMPET

TROMPET

TROMBONE

TROMBONE

ROLAND DRUMS |

ROLAND DRUMS |

PIANO

MELODY

BASS

STRINGS

55

TROMPET

TROMPET

TROMBONE

TROMBONE

ROLAND DRUMS |

ROLAND DRUMS |

PIANO

MELODY

BASS

STRINGS

58

ROLAND DRUMS |

ROLAND DRUMS |

PIANO

MELODY

BASS

61

TROMPET

TROMPET

TROMBONE

ROLAND DRUMS |

ROLAND DRUMS |

PIANO

MELODY

BASS

STRINGS

64

ROLAND DRUMS |

ROLAND DRUMS |

PIANO

MELODY

BASS

STRINGS

67

TROMPET

TROMPET

TROMBONE

TROMBONE

ROLAND DRUMS

ROLAND DRUMS

PIANO

MELODY

BASS

STRINGS

70

TROMPET

TROMPET

TROMBONE

TROMBONE

ROLAND DRUMS |

ROLAND DRUMS |

PIANO

MELODY

BASS

STRINGS

- Piano:** Treble and bass clefs. The right hand plays a complex melodic line with many beamed notes and accidentals. The left hand is mostly silent.

73

TROMPET

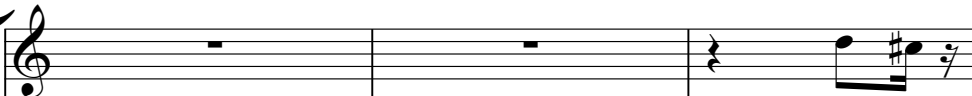

TROMPET

TROMBONE

ROLAND DRUMS |

ROLAND DRUMS |

PIANO

MELODY

BASS

STRINGS

76

TROMPET

TROMPET

TROMBONE

TROMBONE

ROLAND DRUMS |

ROLAND DRUMS |

PIANO

MELODY

BASS

STRINGS

79

TROMPET

TROMPET

TROMBONE

TROMBONE

ROLAND DRUMS |

ROLAND DRUMS |

PIANO

MELODY

BASS

STRINGS

82

ROLAND DRUMS |

ROLAND DRUMS |

PIANO

MELODY

BASS

STRINGS

85

88

- FLUTE**: Treble clef, playing a melodic line starting in measure 89.
- TROMPET**: Treble clef, playing a melodic line starting in measure 89.
- TROMPET**: Treble clef, playing a melodic line starting in measure 89.
- TROMBONE**: Bass clef, playing a melodic line starting in measure 89.
- ROLAND DRUMS**: Three staves. The top staff uses a drum notation with 'x' marks for hits. The middle staff has upward-pointing arrows. The bottom staff has a rhythmic pattern with eighth and sixteenth notes.
- MELODY**: Treble clef, playing a short melodic phrase in measure 88.
- BASS**: Bass clef, playing a melodic line.
- STRINGS**: Bass clef, playing a rhythmic accompaniment.

91

94

FLUTE

TROMPET

TROMPET

TROMBONE

ROLAND DRUMS

ROLAND DRUMS

ROLAND DRUMS

PIANO

BASS

STRINGS

97

100

FLUTE

TROMPET

TROMPET

TROMBONE

ROLAND DRUMS

ROLAND DRUMS

ROLAND DRUMS

PIANO

BASS

STRINGS

103

106

FLUTE

TROMPET

TROMPET

TROMBONE

ROLAND DRUMS

ROLAND DRUMS

ROLAND DRUMS

PIANO

BASS

STRINGS

Detailed description of the musical score: The score is for page 36, starting at measure 106. It features seven instrumental parts. The Flute, first Trompet, and Trombone parts are in treble clef, while the second Trompet and Bass parts are in bass clef. The Roland Drums part consists of three staves: the top staff uses a drum notation with 'x' marks for hits, the middle staff uses upward-pointing arrows, and the bottom staff uses standard musical notation. The Piano part is in grand staff (treble and bass clefs). The Strings part is in bass clef. The music is in a key with one flat (B-flat major or D minor) and a 3/4 time signature. Measure 106 shows the beginning of the section with various rhythmic patterns and articulations. Measure 107 continues the melodic and harmonic development. Measure 108 concludes the section with a final chordal structure.

109

112

FLUTE

TROMPET

TROMPET

TROMBONE

ROLAND DRUMS

ROLAND DRUMS

ROLAND DRUMS

PIANO

BASS

STRINGS

115

118

121

ROLAND DRUMS |

ROLAND DRUMS |

PIANO

MELODY

BASS

STRINGS

123

TROMPET

TROMPET

TROMBONE

TROMBONE

ROLAND DRUMS |

ROLAND DRUMS |

PIANO

MELODY

BASS

STRINGS

Detailed description of the musical score: The score is for page 42, measures 123-125. It features seven staves. The top four staves are for Trompet (two) and Trombone (two). The fifth and sixth staves are for Roland Drums, with the top staff using a drum notation with 'x' marks and the bottom staff using standard musical notation. The seventh staff is for Piano, with both treble and bass clefs. The eighth staff is for Melody, and the ninth is for Bass. The tenth staff is for Strings, using a grand staff (treble and bass clefs). The key signature has one flat (B-flat), and the time signature is 7/8. Measure 123 shows the beginning of the piece with various notes and rests. Measures 124 and 125 continue the music, with some instruments having rests.

126

TROMPET

TROMPET

TROMBONE

TROMBONE

ROLAND DRUMS |

ROLAND DRUMS |

PIANO

MELODY

BASS

STRINGS

Detailed description of the musical score: The score is for measures 126, 127, and 128. The Trompet parts (top two staves) play eighth-note patterns: in measure 126, they play quarter notes with eighth-note beams; in measure 127, they play quarter notes with eighth-note beams; in measure 128, they play quarter notes with eighth-note beams. The Trombone parts (middle two staves) play eighth-note patterns: in measure 126, they play quarter notes with eighth-note beams; in measure 127, they play quarter notes with eighth-note beams; in measure 128, they play quarter notes with eighth-note beams. The Roland Drums parts (two staves) show a consistent drum pattern: the top staff has a series of 'x' marks representing cymbals, and the bottom staff has a series of eighth notes representing a snare drum. The Piano part (sixth staff) has a complex rhythmic accompaniment with eighth notes and beams. The Melody part (seventh staff) has a simple melody with a triplet in measure 128. The Bass part (eighth staff) has a steady eighth-note line. The Strings part (bottom staff) has a simple accompaniment pattern with eighth notes and beams.

129

TROMPET

TROMPET

TROMBONE

TROMBONE

ROLAND DRUMS

ROLAND DRUMS

PIANO

MELODY

BASS

STRINGS

131

ROLAND DRUMS |

ROLAND DRUMS |

PIANO

MELODY

BASS

STRINGS

133

TROMPET

TROMPET

TROMBONE

TROMBONE

ROLAND DRUMS

ROLAND DRUMS

PIANO

MELODY

BASS

STRINGS

136

TROMPET

TROMPET

TROMBONE

TROMBONE

ROLAND DRUMS |

ROLAND DRUMS |

PIANO

MELODY

BASS

STRINGS

138

TROMPET

TROMPET

TROMBONE

TROMBONE

ROLAND DRUMS

ROLAND DRUMS

PIANO

MELODY

BASS

STRINGS

141

TROMPET

TROMPET

TROMBONE

TROMBONE

ROLAND DRUMS

ROLAND DRUMS

PIANO

MELODY

BASS

STRINGS

144

ROLAND DRUMS |

ROLAND DRUMS |

PIANO

MELODY

BASS

147

TROMPET

TROMPET

TROMBONE

ROLAND DRUMS |

ROLAND DRUMS |

PIANO

MELODY

BASS

STRINGS

150

ROLAND DRUMS |

ROLAND DRUMS |

PIANO

MELODY

BASS

STRINGS

Detailed description of the musical score: The score is for measures 150 and 151. It features five staves. The top two staves are labeled 'ROLAND DRUMS' and contain drum notation with 'x' marks for cymbals and vertical lines for other drums. The third staff is 'PIANO', written in treble clef, showing complex chords and arpeggios. The fourth staff is 'MELODY', also in treble clef, with a simple eighth-note line. The fifth staff is 'BASS', in bass clef, with a simple eighth-note line. The bottom staff is 'STRINGS', in bass clef, with a rhythmic accompaniment of eighth notes. The key signature has one flat (B-flat), and the time signature is 6/8. The measure number '150' is written above the first staff.

152

TROMPET

TROMPET

TROMBONE

TROMBONE

ROLAND DRUMS

ROLAND DRUMS

PIANO

MELODY

BASS

STRINGS

155

TROMPET

TROMPET

TROMBONE

TROMBONE

ROLAND DRUMS

ROLAND DRUMS

PIANO

MELODY

BASS

STRINGS

158

ROLAND DRUMS |

ROLAND DRUMS |

PIANO

MELODY

BASS

STRINGS

160

TROMPET

TROMPET

TROMBONE

TROMBONE

ROLAND DRUMS |

ROLAND DRUMS |

PIANO

MELODY

BASS

STRINGS

163

TROMPET

TROMPET

TROMBONE

TROMBONE

ROLAND DRUMS

ROLAND DRUMS

PIANO

MELODY

BASS

STRINGS

Detailed description of the musical score: The score is for measures 163, 164, and 165. The Trompet (Trumpet) and Trombone parts are in the upper section. The Roland Drums part consists of two staves: the top staff shows a rhythmic pattern of eighth notes, and the bottom staff shows a more complex rhythmic pattern. The Piano part is in the middle section, showing complex chordal accompaniment. The Melody part is in the lower section, showing a melodic line. The Bass part is in the lower section, showing a bass line. The Strings part is in the lower section, showing a string accompaniment.

166

TROMPET

TROMPET

TROMBONE

TROMBONE

ROLAND DRUMS |

ROLAND DRUMS |

PIANO

MELODY

BASS

STRINGS

Detailed description of the musical score: The score is for measures 166 and 167. The Trompet (Trumpet) and Trombone parts have rests in measure 166 and play chords in measure 167. The Roland Drums parts play a rhythmic pattern. The Piano part plays a melodic line. The Melody part plays a melodic line. The Bass part plays a melodic line. The Strings part plays a melodic line.

168

ROLAND DRUMS |

ROLAND DRUMS |

PIANO

MELODY

BASS

STRINGS

171

TROMPET

TROMPET

TROMBONE

TROMBONE

ROLAND DRUMS

ROLAND DRUMS

PIANO

MELODY

BASS

STRINGS

174

177

180

183

186

FLUTE

TROMPET

TROMPET

TROMBONE

ROLAND DRUMS

ROLAND DRUMS

PIANO

BASS

STRINGS

188

FLUTE

Julio Iglesias - Caballo viejo

♩ = 89,000038

2

8

13

19

24

29

32

55

Julio Iglesias - Caballo viejo

TROMPET

♩ = 89,000038

2

8

13

19

25

30

3

2

40

3

3

51

2

5

62

3

3

3

72

3

3

3

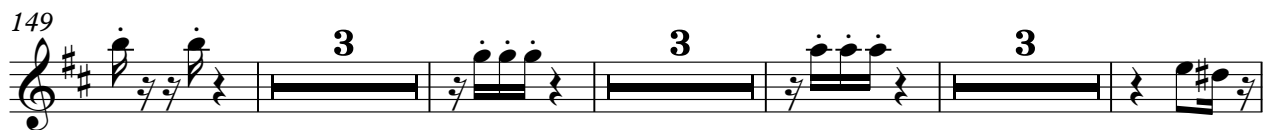

TROMPET

175

181

186

TROMPET

Julio Iglesias - Caballo viejo

♩ = 89,000038

2

8

14

3

22

28

6

2

40

3

3

51

2

6

63

3

3

3

76

3

3

3

89

95

101

109

115

127

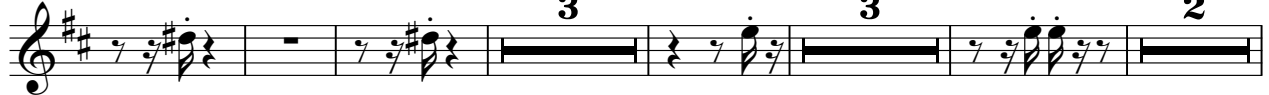

140

153

164

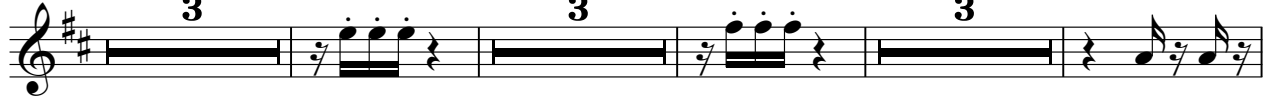

176

TROMPET

182

186

Julio Iglesias - Caballo viejo

TROMBONE

♩ = 89,000038

2

7

13

19

24

30

40

51

62

72

3

2

3

3

2

5

3

3

3

3

2
85 **TROMBONE**
3

93

99

105

110

116 3 2

126 3 3

137 2 5

148 3 3 3

161 3 3

172

3

TROMBONE

3

179

184

TROMBONE

Julio Iglesias - Caballo viejo

♩ = 89,000038

17 14 3

38 2 3

48 3 2 11

67 3 4 3

81 3 18

105 14 3 2

127 3 3 2

140 11 3

158 4 3

167 3 18

♩ = 89,000038

2/4

4

10

16

22

28

34

40

46

52

58

64

70

76

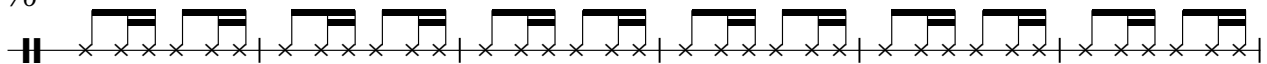

82

88

94

100

106

112

118

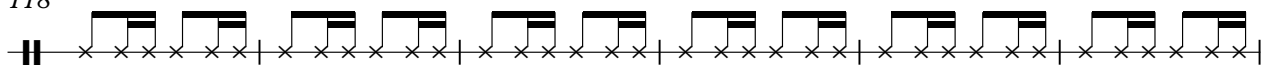

124

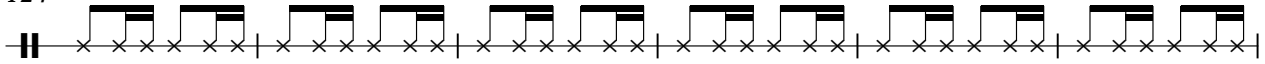

130

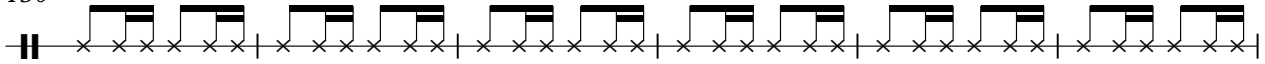

136

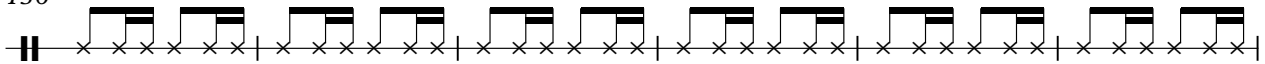

142

148

154

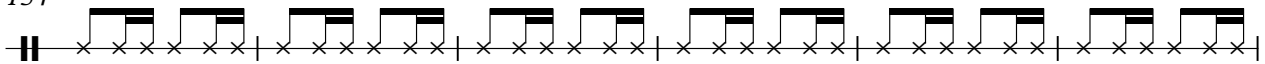

160

166

172

178

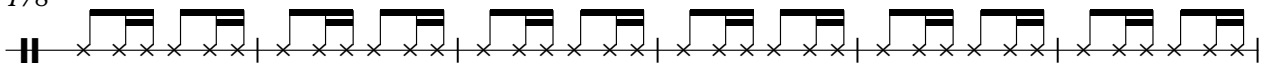

V.S.

184

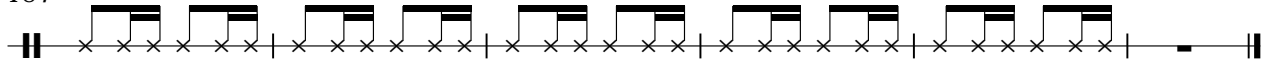

♩ = 89,000038

2/4 4

11

19

27

34

56

95

103

111

117

70

♩ = 89,000038

4

12

21

30

38

46

54

62

70

78

V.S.

86

95

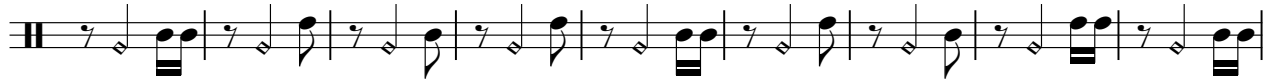

104

113

121

126

131

136

141

146

151

156

161

166

171

176

183

♩ = 89,000038

188

2/4

PIANO

Julio Iglesias - Caballo viejo

$\text{♩} = 89,000038$

4

8

13

18

22

26

V.S.

31

36

41

46

50

54

58

63

68

72

77

81

86

91

95

100

105

109

114

PIANO

119

123

127

131

135

139

144

148

152

157

162

167

172

177

182

186

Julio Iglesias - Caballo viejo

MELODY

♩ = 89,000038

33

38

44

49

56

61

68

72

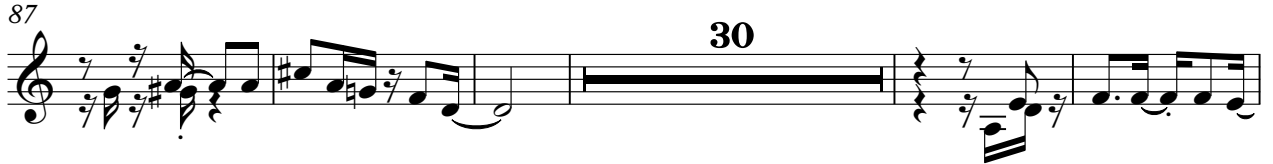

MELODY

164

169

173

14

Julio Iglesias - Caballo viejo

BASS

♩ = 89,000038

4

11

18

25

32

39

46

53

60

67

V.S.

74

81

88

95

102

109

116

123

130

137

144

151

158

165

172

179

185

Julio Iglesias - Caballo viejo

STRINGS

♩ = 89,000038

2

7

13

19

24

30

36

44

50

61

67

73

79

84

89

94

100

106

112

STRINGS

118

2

126

2

134

2

141

5

151

156

162

168

173

178

4

STRINGS

183

186

