

Julio Iglesias - CRAZY

♩ = 71,000038

#Bassdrum

The musical score is arranged in 4/4 time and consists of the following parts:

- #Bassdrum**: A single note in the first measure.
- #Pdl.Hihat**: A single note in the first measure.
- #Ride Cmb**: A single note in the first measure.
- #Brush Lng**: A melodic line starting in the second measure.
- #Brush Tap**: A rhythmic line starting in the second measure.
- #Brush Tap**: A rhythmic line starting in the second measure.
- #Brsh.Swrl**: A melodic line starting in the second measure, featuring triplets.
- #Brsh.Swrl**: A melodic line starting in the second measure, featuring triplets.
- A.Piano**: A melodic line starting in the second measure.
- Fing.Bass**: A melodic line starting in the second measure, featuring triplets and a sextuplet.
- #St.Sl.Str**: A melodic line starting in the second measure.
- #Soft Pad**: A melodic line starting in the second measure.
- #Chrs.Gtr**: A melodic line starting in the second measure, featuring a sextuplet.
- #Tenor Sax**: A melodic line starting in the second measure.
- #St.Sft.EP**: A melodic line starting in the second measure.
- #St.Sft.E**: A melodic line starting in the second measure.

4

#Bassdrum

#Pdl.Hiha

#Brush Ln

#Brush Ta

#Brush Ta

#Brsh.Swr

#Brsh.Swr

A.Piano

Fing.Bass

#St.Sl.St

#Soft Pad

#Chrs.Gtr

5

#Bassdrum

#Pdl.Hiha

#Brush Ln

#Brush Ta

#Brush Ta

#Brsh.Swr

A.Piano

Fing.Bass

#St.Sl.St

#Soft Pad

#Chrs.Gtr

6

#Bassdrum

#Pdl.Hiha

#Brush Ln

#Brush Ta

#Brush Ta

#Brsh.Swr

#Brsh.Swr

A.Piano

Fing.Bass

#St.Sl.St

#Soft Pad

#Chrs.Gtr

7

#Bassdrum

#Pdl.Hiha

#Brush Ln

#Brush Ta

#Brush Ta

#Brsh.Swr

A.Piano

Fing.Bass

Vocal-Lin

#Soft Pad

#Chrs.Gtr

8

#Bassdrum

#Pdl.Hiha

#Brush Ln

#Brush Ta

#Brush Ta

#Brsh.Swr

#Brsh.Swr

A.Piano

Fing.Bass

Vocal-Lin

#Soft Pad

#Chrs.Gtr

9

#Bassdrum

#Pdl.Hiha

#Brush Ln

#Brush Ta

#Brush Ta

#Brsh.Swr

A.Piano

Fing.Bass

Vocal-Lin

#Soft Pad

#Chrs.Gtr

10

#Bassdrum

#Pdl.Hiha

#Brush Ln

#Brush Ta

#Brush Ta

#Brsh.Swr

#Brsh.Swr

A.Piano

Fing.Bass

Vocal-Lin

#Soft Pad

#Chrs.Gtr

11

#Bassdrum

#Pdl.Hiha

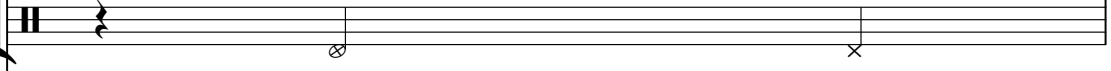

#Brush Ln

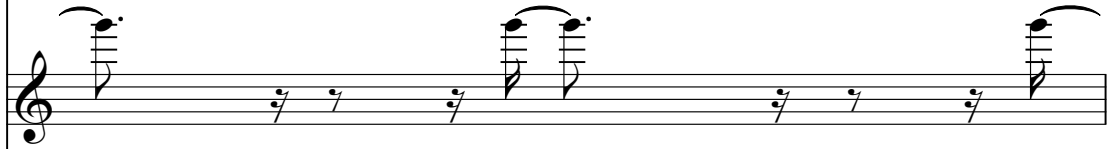

#Brush Ta

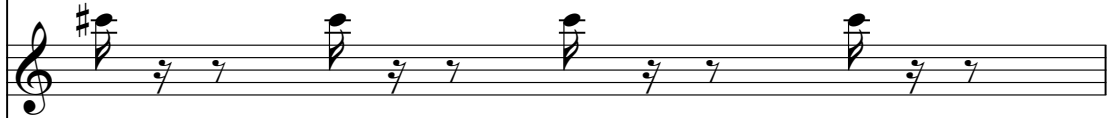

#Brush Ta

#Brsh.Swr

A.Piano

Fing.Bass

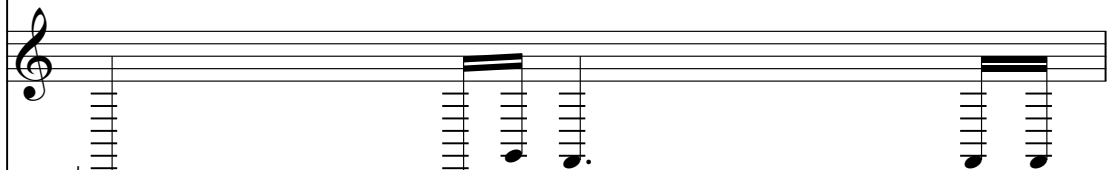

Vocal-Lin

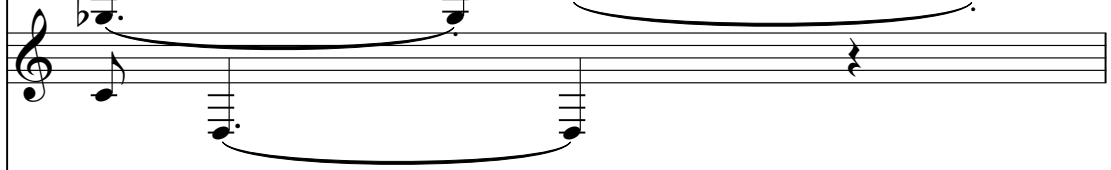

#Soft Pad

#Chrs.Gtr

12

#Bassdrum

#Pdl.Hiha

#Brush Ln

#Brush Ta

#Brush Ta

#Brsh.Swr

#Brsh.Swr

A.Piano

Fing.Bass

Vocal-Lin

#Soft Pad

#Chrs.Gtr

13

#Bassdrum

#Pdl.Hiha

#Brush Ln

#Brush Ta

#Brush Ta

#Brsh.Swr

A.Piano

Fing.Bass

Vocal-Lin

#Soft Pad

#Chrs.Gtr

14

#Bassdrum

#Pdl.Hiha

#Brush Ln

#Brush Ta

#Brush Ta

#Brsh.Swr

#Brsh.Swr

A.Piano

Fing.Bass

#St.Sl.St

#Soft Pad

#Chrs.Gtr

15

#Bassdrum

#Pdl.Hiha

#Brush Ln

#Brush Ta

#Brush Ta

#Brsh.Swr

A.Piano

Fing.Bass

#St.Sl.St

Vocal-Lin

#Soft Pad

#Chrs.Gtr

17

#Bassdrum

#Pdl.Hiha

#Brush Ln

#Brush Ta

#Brush Ta

#Brsh.Swr

A.Piano

Fing.Bass

#St.Sl.St

Vocal-Lin

#Soft Pad

#Chrs.Gtr

#Bassdrum

#Pdl.Hiha

#Brush Ln

#Brush Ta

#Brush Ta

#Brsh.Swr

#Brsh.Swr

A.Piano

Fing.Bass

#St.Sl.St

Vocal-Lin

#Soft Pad

#Chrs.Gtr

19

#Bassdrum

#Pdl.Hiha

#Brush Ln

#Brush Ta

#Brush Ta

#Brsh.Swr

A.Piano

Fing.Bass

#St.Sl.St

Vocal-Lin

#Soft Pad

#Chrs.Gtr

21

#Bassdrum

#Pdl.Hiha

#Brush Ln

#Brush Ta

#Brush Ta

#Brsh.Swr

A.Piano

Fing.Bass

#St.Sl.St

Vocal-Lin

#Soft Pad

#Chrs.Gtr

#Bassdrum

#Pdl.Hiha

#Brush Ln

#Brush Ta

#Brush Ta

#Brsh.Swr

#Brsh.Swr

A.Piano

Fing.Bass

#St.Sl.St

#Soft Pad

#Chrs.Gtr

23

#Bassdrum

#Pdl.Hiha

#Brush Ln

#Brush Ta

#Brush Ta

#Brsh.Swr

A.Piano

Fing.Bass

#St.Sl.St

Vocal-Lin

#Soft Pad

#Chrs.Gtr

#Bassdrum

#Pdl.Hiha

#Brush Ln

#Brush Ta

#Brush Ta

#Brsh.Swr

#Brsh.Swr

Fing.Bass

#St.Sl.St

Vocal-Lin

#Soft Pad

#Chrs.Gtr

25

#Bassdrum

#Pdl.Hiha

#Brush Ln

#Brush Ta

#Brush Ta

#Brsh.Swr

A.Piano

Fing.Bass

#St.Sl.St

Vocal-Lin

#Soft Pad

#Chrs.Gtr

#Bassdrum

#Pdl.Hiha

#Brush Ln

#Brush Ta

#Brush Ta

#Brsh.Swr

#Brsh.Swr

A.Piano

Fing.Bass

#St.Sl.St

#Soft Pad

#Chrs.Gtr

27

#Bassdrum

#Pdl.Hiha

#Brush Ln

#Brush Ta

#Brush Ta

#Brsh.Swr

A.Piano

Fing.Bass

#St.Sl.St

Vocal-Lin

#Soft Pad

#Chrs.Gtr

#Bassdrum

#Pdl.Hiha

#Brush Ln

#Brush Ta

#Brush Ta

#Brsh.Swr

#Brsh.Swr

A.Piano

Fing.Bass

#St.Sl.St

Vocal-Lin

#Soft Pad

#Chrs.Gtr

29

#Bassdrum

#Pdl.Hiha

#Brush Ln

#Brush Ta

#Brush Ta

#Brsh.Swr

A.Piano

Fing.Bass

#St.Sl.St

Vocal-Lin

#Soft Pad

#Chrs.Gtr

31

#Bassdrum

#Pdl.Hiha

#Brush Ln

#Brush Ta

#Brush Ta

#Brsh.Swr

A.Piano

Fing.Bass

Vocal-Lin

#Soft Pad

#Chrs.Gtr

#Bassdrum

#Pdl.Hiha

#Brush Ln

#Brush Ta

#Brush Ta

#Brsh.Swr

#Brsh.Swr

A.Piano

Fing.Bass

Vocal-Lin

#Soft Pad

#Chrs.Gtr

33

#Bassdrum

#Pdl.Hiha

#Brush Ln

#Brush Ta

#Brush Ta

#Brsh.Swr

A.Piano

Fing.Bass

Vocal-Lin

#Soft Pad

#Chrs.Gtr

#St.Sft.E

#Bassdrum

#Pdl.Hiha

#Brush Ln

#Brush Ta

#Brush Ta

#Brsh.Swr

#Brsh.Swr

A.Piano

Fing.Bass

#St.Sl.St

Vocal-Lin

#Soft Pad

#Chrs.Gtr

#St.Sft.E

35

#Bassdrum

#Pdl.Hiha

#Brush Ln

#Brush Ta

#Brush Ta

#Brsh.Swr

A.Piano

Fing.Bass

#St.Sl.St

Vocal-Lin

#Soft Pad

#Chrs.Gtr

#Bassdrum

#Pdl.Hiha

#Brush Ln

#Brush Ta

#Brush Ta

#Brsh.Swr

#Brsh.Swr

A.Piano

Fing.Bass

#St.Sl.St

Vocal-Lin

#Soft Pad

#Chrs.Gtr

37

#Bassdrum

#Pdl.Hiha

#Brush Ln

#Brush Ta

#Brush Ta

#Brsh.Swr

A.Piano

Fing.Bass

#St.Sl.St

Vocal-Lin

#Soft Pad

#Chrs.Gtr

#Bassdrum

#Brush Ln

#Brush Ta

#Brush Ta

#Brsh.Swr

#Brsh.Swr

Fing.Bass

#St.Sl.St

Vocal-Lin

#Soft Pad

#Chrs.Gtr

#Tenor Sa

39

#Bassdrum

#Pdl.Hiha

#Brush Ln

#Brush Ta

#Brush Ta

#Brsh.Swr

Fing.Bass

#St.Sl.St

#Soft Pad

#Chrs.Gtr

#Tenor Sa

#Bassdrum

#Pdl.Hiha

#Brush Ln

#Brush Ta

#Brush Ta

#Brsh.Swr

#Brsh.Swr

Fing.Bass

#St.Sl.St

#Soft Pad

#Chrs.Gtr

#Tenor Sa

41

#Bassdrum

#Pdl.Hiha

#Brush Ln

#Brush Ta

#Brush Ta

#Brsh.Swr

Fing.Bass

#St.Sl.St

#Soft Pad

#Chrs.Gtr

#Tenor Sa

#Bassdrum

#Pdl.Hiha

#Brush Ln

#Brush Ta

#Brush Ta

#Brsh.Swr

#Brsh.Swr

Fing.Bass

#St.Sl.St

#Soft Pad

#Chrs.Gtr

#Tenor Sa

43

#Bassdrum

#Pdl.Hiha

#Brush Ln

#Brush Ta

#Brush Ta

#Brsh.Swr

Fing.Bass

#St.Sl.St

#Soft Pad

#Chrs.Gtr

#Tenor Sa

#Bassdrum

#Pdl.Hiha

#Brush Ln

#Brush Ta

#Brush Ta

#Brsh.Swr

#Brsh.Swr

Fing.Bass

#St.Sl.St

#Soft Pad

#Chrs.Gtr

#Tenor Sa

45

#Bassdrum

#Pdl.Hiha

#Brush Ln

#Brush Ta

#Brush Ta

#Brsh.Swr

Fing.Bass

#St.Sl.St

#Soft Pad

#Chrs.Gtr

#Tenor Sa

#Bassdrum

#Pdl.Hiha

#Brush Ln

#Brush Ta

#Brush Ta

#Brsh.Swr

#Brsh.Swr

Fing.Bass

#St.Sl.St

#Soft Pad

#Chrs.Gtr

#Tenor Sa

47

#Bassdrum

#Pdl.Hiha

#Brush Ln

#Brush Ta

#Brush Ta

#Brsh.Swr

A.Piano

Fing.Bass

Vocal-Lin

#Soft Pad

#Chrs.Gtr

#Bassdrum

#Pdl.Hiha

#Brush Ln

#Brush Ta

#Brush Ta

#Brsh.Swr

#Brsh.Swr

A.Piano

Fing.Bass

Vocal-Lin

#Soft Pad

#Chrs.Gtr

49

#Bassdrum

#Pdl.Hiha

#Brush Ln

#Brush Ta

#Brush Ta

#Brsh.Swr

A.Piano

Fing.Bass

Vocal-Lin

#Soft Pad

#Chrs.Gtr

#St.Sft.E

#Bassdrum

#Pdl.Hiha

#Brush Ln

#Brush Ta

#Brush Ta

#Brsh.Swr

#Brsh.Swr

A.Piano

Fing.Bass

#St.Sl.St

Vocal-Lin

#Soft Pad

#Chrs.Gtr

#St.Sft.E

51

#Bassdrum

#Pdl.Hiha

#Brush Ln

#Brush Ta

#Brush Ta

#Brsh.Swr

A.Piano

Fing.Bass

#St.Sl.St

Vocal-Lin

#Soft Pad

#Chrs.Gtr

#Bassdrum

#Pdl.Hiha

#Ride Cmb

#Brush Ln

#Brush Ta

#Brush Ta

#Brsh.Swr

#Brsh.Swr

A.Piano

Fing.Bass

#St.Sl.St

Vocal-Lin

#Soft Pad

#Chrs.Gtr

53

#Bassdrum

#Ride Cmb

#Brush Ln

#Brush Ta

#Brush Ta

A.Piano

Fing.Bass

#St.Sl.St

Vocal-Lin

#Soft Pad

#Chrs.Gtr

#Bassdrum

#Pdl.Hiha

#Brush Ln

#Brush Ta

#Brush Ta

#Brsh.Swr

A.Piano

Fing.Bass

#St.Sl.St

Vocal-Lin

#Soft Pad

#Chrs.Gtr

56

#Bassdrum

#Pdl.Hiha

#Ride Cmb

#Brush Ln

#Brush Ta

#Brush Ta

#Brsh.Swr

#Brsh.Swr

A.Piano

Fing.Bass

#St.Sl.St

#Soft Pad

#Chrs.Gtr

57

#Bassdrum

#Ride Cmb

#Brush Ln

A.Piano

Fing.Bass

#St.Sl.St

#Soft Pad

#Chrs.Gtr

58

Fing.Bass

#St.Sl.St

#Soft Pad

#Bassdrum

Julio Iglesias - CRAZY

♩ = 71,000038

2 #Bassdrum

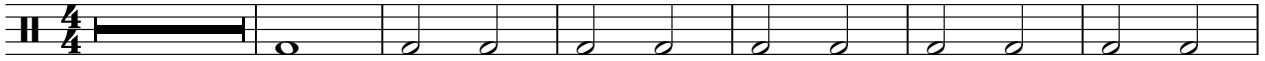

9

16

23

30 (c)1995 All Rights Reserved By Sound Design Software Division Holland.

37

44

51

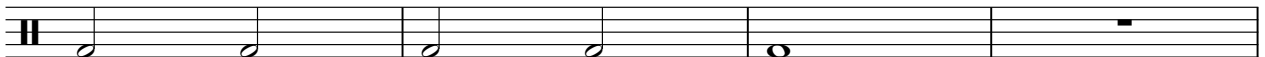

55

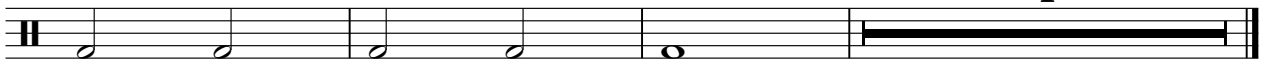

#Pdl.Hiha

Julio Iglesias - CRAZY

♩ = 71,000038

2 #Pdl.Hihat

8

14

20

26

32

38

44

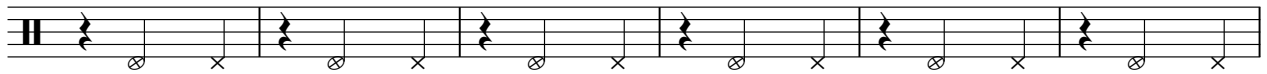

50

55

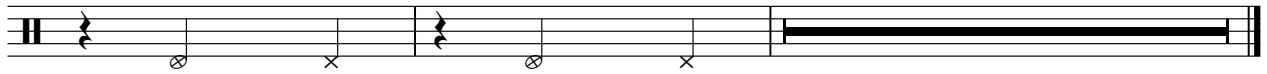

#Ride Cmb

Julio Iglesias - CRAZY

♩ = 71,000038

51 #Ride Cmb1

4/4

3

54

2 **4**

3

Julio Iglesias - CRAZY

#Brush Ln

♩ = 71,000038
#Brush Lng

5

8

11

14

17

20

23

26

29

V.S.

2

#Brush Ln

32

35

38

41

44

47

50

54

56

Julio Iglesias - CRAZY

#Brush Ta

♩ = 71,000038 #Brush Tap

2

5

8

11

14

17

20

23

26

29

V.S.

#Brush Ta

32

35

38

41

44

47

50

53

56

Julio Iglesias - CRAZY

#Brush Ta

$\text{♩} = 71,000038$
2 #Brush Tap

5

8

11

14

17

20

23

26

29

V.S.

#Brush Ta

32

35

38

41

44

47

50

53

56

Julio Iglesias - CRAZY

#Brsh.Swr

♩ = 71,000038

2 #Brsh.Swrl

6

10

14

18

22

26

30

34

38

V.S.

2

#Brsh.Swr

42

46

50

55

Julio Iglesias - CRAZY

#Brsh.Swr

♩ = 71,000038

Julio Iglesias - CRAZY

A.Piano

♩ = 71,000038
A.Piano

1

5

7

10

13

16

20

2

25 *Piano*

27

31

34

37 9

49 3

52 3 3

56 4

Julio Iglesias - CRAZY

Fing. Bass

♩ = 71,000038 Fing. Bass

2

6

10

14

18

22

26

31

35

40

V.S.

Fing. Bass

44

48

52

56

Julio Iglesias - CRAZY

#St.Sl.St

♩ = 71,000038 #St.Sl.Str

3

7

17

21

24

27

34

37

40

44

V.S.

2

#St.Sl.St

47

3

52

55

3

56

3

Julio Iglesias - CRAZY

Vocal-Lin

♩ = 71,000038

6 Vocal-Line

11

16

20

25

30

35

39

50

53

8

6

Julio Iglesias - CRAZY

#Soft Pad

♩ = 71,000038 #Soft Pad

3

9

16

23

30

36

42

48

54

56

6

3

Julio Iglesias - CRAZY

#Chrs.Gtr

♩ = 71,000038

#Chrs.Gtr.

2

6

6

10

14

18

22

26

30

34

38

V.S.

42

46

50

55

#Tenor Sa

Julio Iglesias - CRAZY

♩ = 71,000038 **37** #Tenor Sax

41

44

46 **15**

#St.Sft.E

Julio Iglesias - CRAZY

♩ = 71,000038

32 #St.Sft.EP

35

14 **11**