

# Julio Iglesias - Hey

♩ = 104,000015  
drums

Percussion

melody

Solo

bass

Solo

guitar

Solo

strings1

Solo

strings2

Solo

future 2

Solo

4

Perc.

Solo

Solo

Solo

7

Perc.

Solo

Solo

Solo

9

Perc.

Solo

Solo

Solo

Solo

12

Solo

Solo

Solo

Solo

15

Solo

Solo

Solo

Solo

18

Solo

Solo

Solo

Solo

21

Solo

Solo

Solo

Solo

24

Solo

Solo

Solo

Solo

27

Perc.

Solo

Solo

Solo

Solo

Solo

Solo

30

Perc.

Solo

Solo

Solo

Solo

33

Perc.

Solo

Solo

Solo

Solo

35

Perc.

Solo

Solo

Solo

38

Perc.

Solo

Solo

Solo

Solo

41

Perc.

Solo

Solo

Solo

Solo

44

Perc.

Solo

Solo

Solo

Solo

46

Perc.

Solo

Solo

Solo

Solo

Solo

46

47

48

Perc.

Solo

Solo

Solo

Solo

Solo

48

49

50

Perc.

Solo

Solo

Solo

Solo

Solo

52

Perc.

Solo

Solo

Solo

Solo

Solo

54

Perc.

Solo

Solo

Solo

Solo

Solo

56

Perc.

Solo

Solo

Solo

Solo

Solo

59

Perc.

Solo

Solo

Solo

Solo

62

Perc.

Solo

Solo

Solo

Solo

65

Perc.

Solo

Solo

Solo

Solo

67

Perc.

Solo

Solo

Solo

Solo

70

Perc.

Solo

Solo

Solo

Solo

73

Perc.

Solo

Solo

Solo

Solo

76

Perc.

Solo

Solo

Solo

Solo

Solo

78

Perc.

Solo

Solo

Solo

Solo

Solo

80

Perc.

Solo

Solo

Solo

Solo

Solo

82

Perc.

Solo

Solo

Solo

Solo

Solo

84

Perc.

Solo

Solo

Solo

Solo

Solo

86

Perc.

Solo

Solo

Solo

Solo

Solo

88

Perc.

Solo

Solo

Solo

Solo

Solo

91

Perc.

Solo

Solo

Solo

Solo

Solo

Solo

94

Solo

Solo

Solo

Solo

97

Solo

Solo

Solo

Solo

100

Perc.

Solo

Solo

Solo

Solo

103

Perc.

Solo

Solo

Solo

Solo

106

Perc.

Solo

Solo

Solo

Solo

108

Perc.

Solo

Solo

Solo

Solo

Solo

110

Perc.

Solo

Solo

Solo

Solo

Solo

112

Perc.

Solo

Solo

Solo

Solo

Solo

114

Perc.

Solo

Solo

Solo

Solo

Solo

116

Perc.

Solo

Solo

Solo

Solo

Solo

118

Perc.

Solo

Solo

Solo

Solo

Solo

120

Perc.

Solo

Solo

Solo

Solo

Solo

122

Perc.

Solo

Solo

Solo

Solo

Solo

124

Perc.

Solo

Solo

Solo

Solo

Solo

126

Perc.

Solo

Solo

Solo

Solo

Solo

128

Perc.

Solo

Solo

Solo

Solo

Solo

130

Perc.

Solo

Solo

Solo

Solo

Solo

131

Perc.

Solo

Solo

Solo

Solo

Solo

# Julio Iglesias - Hey

## Percussion

♩ = 104,000015  
drums

V.S.

48

51

54

57

61

64

67

70

73

76

79

82

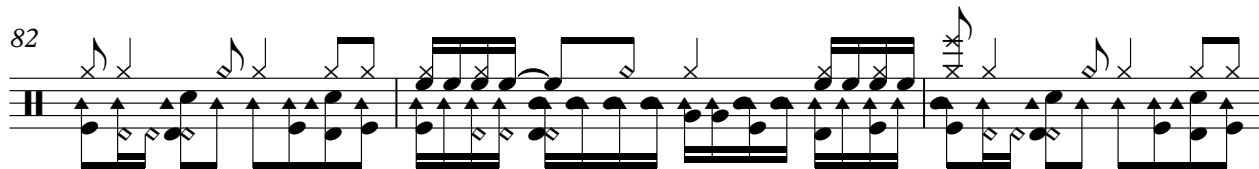

85

88

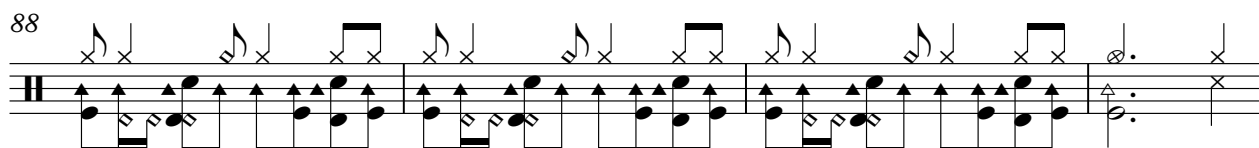

92

8

102

105

108

111

114

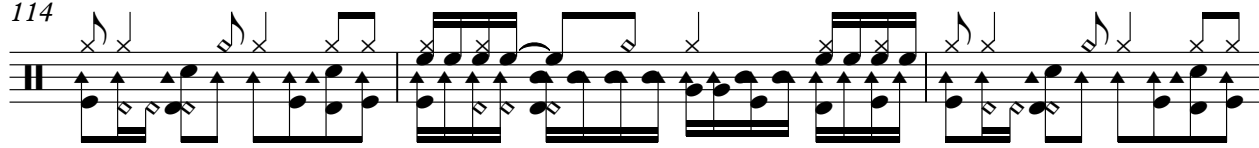

V.S.

117

120

123

126

129

131

# Julio Iglesias - Hey

Solo

♩ = 104,000015

melody

**11**

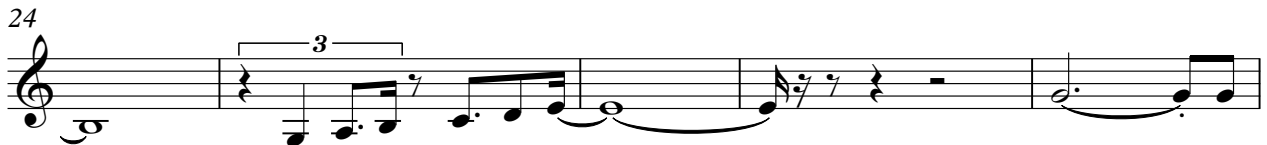
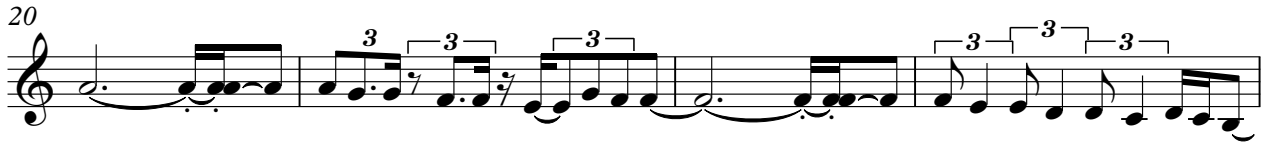

V.S.

55

61

65

70

75

79

83

87

93

97

102

107

111

115

119

123

127

130

# Julio Iglesias - Hey

Solo

♩ = 104,000015  
bass **10**

17  
25  
31  
37  
42  
47  
52  
57  
63

V.S.

69

74

79

84

89

96

103

108

113

118

123

128

# Julio Iglesias - Hey

Solo

♩ = 104,000015  
guitar

3

7

10

14

18

22

25

16

44

48

52

56

76

80

84

88

93

97

108

112

116

120

124

128

130

Julio Iglesias - Hey

Solo

♩ = 104,000015  
strings1

2

6

12

15

33

40

48

51

55

63

70

3

V.S.

Julio Iglesias - Hey

Solo

♩ = 104,000015  
strings2

2  
6  
12  
15  
33  
40  
48  
51  
55  
63  
70

V.S.

# Julio Iglesias - Hey

Solo

♩ = 104,000015  
future 2

11

15

19

25

64

92

97

100

31