

♩ = 140,019089

Flute

Percussion

Flexatone

Electric Bass

Synth Bass

Synth Voice

Reverse Cymbals

Synth Strings

Lead 3 (Calliope)

Gunshot

Lyrics: NOW YOU'RE GONE, I REALIZED MOVE FORWARD WAS

♩ = 140,019089

4

Fl.

Perc.

STRONG, ANDI MISS YOU HERE, NOW YOU'RE GONE. KEEP

Flex.

S. Bass

Syn. Voice

Syn. Str.

Lead 3

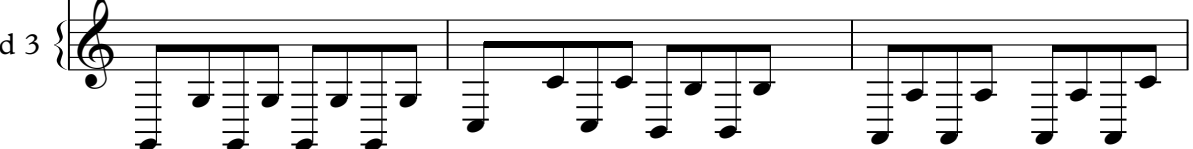

7

Fl.

Perc.

WAI TINGRE BY THE PHONE, WITH OUR PICTURES HANGING ON THE

Flex.

S. Bass

Syn. Voice

Syn. Str.

Lead 3

10

Fl.

Perc.

Flex.

E. Bass

S. Bass

Syn. Voice

Rev. Cym.

Syn. Str.

Lead 3

Gun.

WALL. NOW YOU'RE GONE, I RE A LIZED MY LOVE YOU WAS

13

Fl.

Perc.

STRONG, AND I MISS YOU HERE, NOW YOU'RE GONE. I KEEP

Flex.

E. Bass

S. Bass

Syn. Voice

Rev. Cym.

Syn. Str.

Lead 3

Gun.

16

Fl.

Perc.

Flex.

E. Bass

S. Bass

Syn. Voice

Rev. Cym.

Syn. Str.

Lead 3

Gun.

WAITING HERE BY THE PHONE WITH OUR PICTURE IN AN GIN ON THE

19

Fl.

Perc.

WALL IS HIS HE WAY INTO BE ON LY

Flex.

E. Bass

S. Bass

Syn. Voice

Rev. Cym.

Syn. Str.

Lead 3

Gun.

22

Fl.

Perc.

Flex.

E. Bass

S. Bass

Syn. Voice

Rev. Cym.

Syn. Str.

Lead 3

Gun.

DREA MINGAUNIS SING ME M WAITINGREATHOME.

25

Fl.

Perc.

Flex.

E. Bass

S. Bass

Syn. Voice

Rev. Cym.

Syn. Str.

Lead 3

Gun.

I'LL BE CRAZY, NOW YOU'RE GONE! THERE'S

28

Fl.

Perc.

EMPTY PLACE IN MY HEART WITH OUT MY

Flex.

E. Bass

S. Bass

Syn. Voice

Rev. Cym.

Syn. Str.

Lead 3

Gun.

30

Fl.

Perc.

Flex.

E. Bass

S. Bass

Syn. Voice

Rev. Cym.

Syn. Str.

Lead 3

Gun.

ANNA IT WIEREK RART

IT WON'T HEAL, NEAR DES A WAY

33

Fl.

Perc.

Flex.

E. Bass

S. Bass

Syn. Voice

Rev. Cym.

Syn. Str.

Lead 3

Gun.

I'LIBETHINKN' A BOUTYOU E VERYDAY!

36

Flex.

S. Bass

Syn. Voice

Rev. Cym.

Syn. Str.

Lead 3

Gun.

38

Perc. 

Flex. 

S. Bass 

Syn. Voice 

Rev. Cym. 

Syn. Str. 

Lead 3 

Gun. 

ARE YOU READY?

40

Flex.

S. Bass

Syn. Voice

Rev. Cym.

Syn. Str.

Lead 3

Gun.

43

Perc. 

Flex. 

S. Bass 

Syn. Voice 

Rev. Cym. 

Syn. Str. 

Lead 3 

Gun. 

READY FOR TAKE OFF

45

Perc. Flex. E. Bass S. Bass Syn. Voice Rev. Cym. Syn. Str. Lead 3 Gun.

Detailed description of the musical score: The score is for a multi-instrument ensemble. It begins at measure 45. The Percussion part features a complex rhythmic pattern with sixteenth notes and rests. The Flex. part consists of sixteenth-note runs with a '6' marking above the staff. The E. Bass part has a simple eighth-note pattern with a '7' marking above the staff. The S. Bass part features a steady eighth-note line. The Syn. Voice part has sixteenth-note runs with '6' markings above the staff. The Rev. Cym. part has a long, low note with a sustain line. The Syn. Str. part has two chords. The Lead 3 part has sixteenth-note runs with '6' markings above the staff. The Gun. part has a long, low note with a sustain line.

47

Perc.

Flex.

E. Bass

S. Bass

Syn. Voice

Rev. Cym.

Syn. Str.

Lead 3

Gun.

50

Perc. 

Flex. 

E. Bass 

S. Bass 

Syn. Voice 

Rev. Cym. 

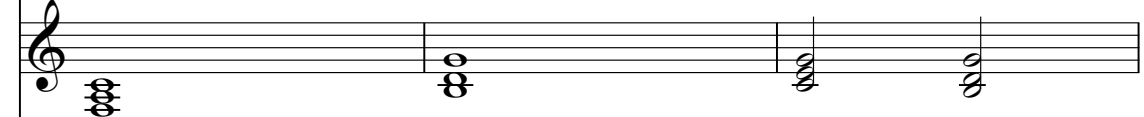
Syn. Str. 

Lead 3 

Gun. 

53

Perc. Flex. E. Bass S. Bass Syn. Voice Rev. Cym. Syn. Str. Lead 3 Gun.

Detailed description of the musical score: The score is for a multi-instrument ensemble. It begins at measure 53. The Percussion part features a rhythmic pattern of eighth notes with 'x' marks above them, indicating a specific sound effect. The Flexa part consists of sixteenth-note runs, with groups of six notes beamed together and marked with a '6'. The Electric Bass part plays a simple eighth-note pattern with rests. The S. Bass part features a series of chords, each marked with a '6'. The Syn. Voice part also features sixteenth-note runs with groups of six notes beamed together and marked with a '6'. The Rev. Cym. part has a long, low note with a sustain line. The Syn. Str. part has two chords, each marked with a '6'. The Lead 3 part features sixteenth-note runs with groups of six notes beamed together and marked with a '6'. The Gun. part has a long, low note with a sustain line.

55

Perc.

Flex.

E. Bass

S. Bass

Syn. Voice

Rev. Cym.

Syn. Str.

Lead 3

Gun.

58

Perc.

Flex.

E. Bass

S. Bass

Syn. Voice

Rev. Cym.

Syn. Str.

Lead 3

Gun.

61

Perc. 

Flex. 

E. Bass 

S. Bass 

Syn. Voice 

Rev. Cym. 

Syn. Str. 

Lead 3 

Gun. 

64

Perc. 

Flex. 

E. Bass 

S. Bass 

Syn. Voice 

Rev. Cym. 

Syn. Str. 

Lead 3 

Gun. 

67

Perc.

Flex.

E. Bass

S. Bass

Syn. Voice

Rev. Cym.

Syn. Str.

Lead 3

Gun.

70

Perc.

Flex.

E. Bass

S. Bass

Syn. Voice

Rev. Cym.

Syn. Str.

Lead 3

Gun.

73

Perc.

Flex.

E. Bass

S. Bass

Syn. Voice

Rev. Cym.

Syn. Str.

Lead 3

Gun.

76

Fl.

Perc.

Flex.

E. Bass

S. Bass

Syn. Voice

Rev. Cym.

Syn. Str.

Lead 3

Gun.

NOU'RE

79

Fl. 

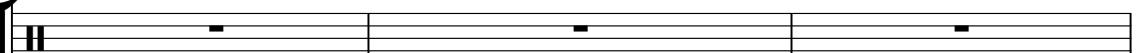
Perc. 

GONE I RE A LIZED MY LOVE FOR WAS STRONG, AND I

Flex. 

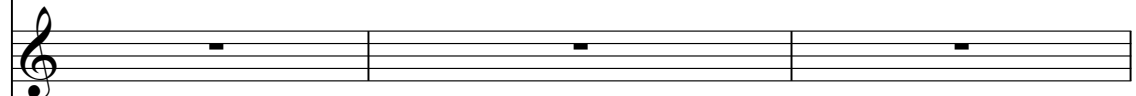
Syn. Voice 

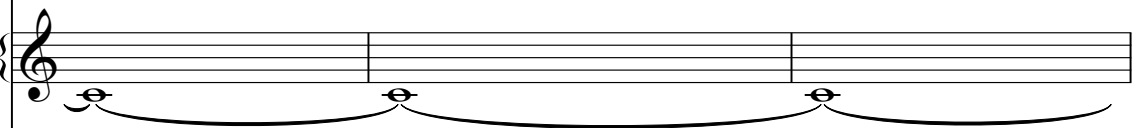
Rev. Cym. 

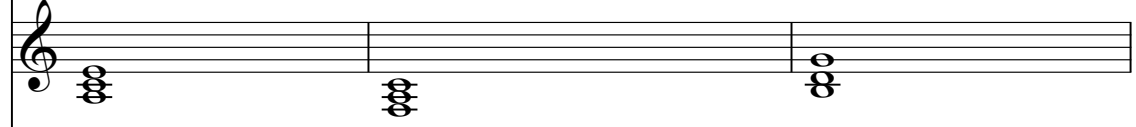
Syn. Str. 

Lead 3 

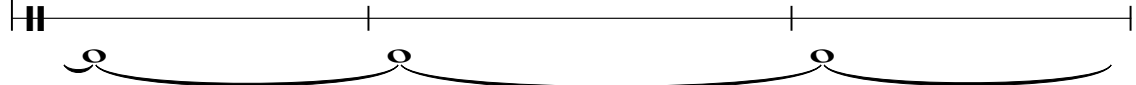
Gun. 

82

Fl.

Perc.

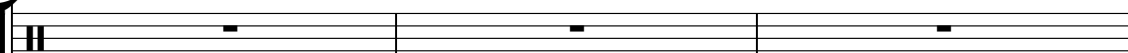

MISSOURI HERE, NOW YOU'RE GONE. I KEEP WAITING HERE BY THE

Flex.

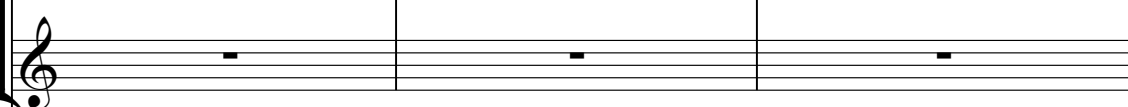

Syn. Voice

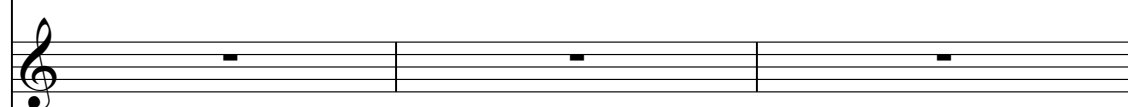

Rev. Cym.

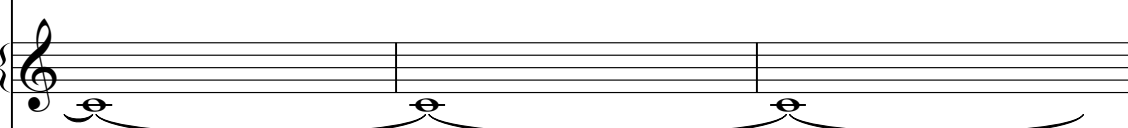

Syn. Str.

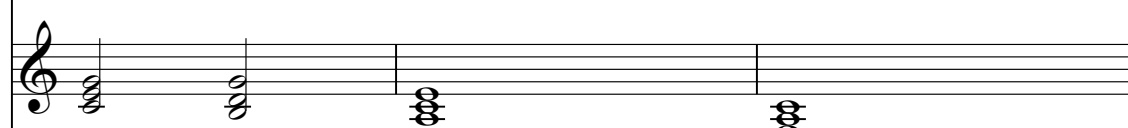

Lead 3

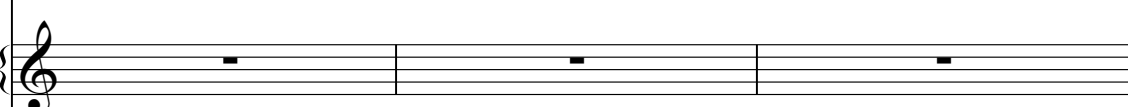

Gun.

85

Fl.

Perc.

Flex.

S. Bass

Syn. Voice

Rev. Cym.

Syn. Str.

Lead 3

Gun.

PHONE, WITH YOUR PICTURE IN THE WALL. IS THIS

88

Fl.

Perc.

Flex.

S. Bass

Syn. Voice

Rev. Cym.

Syn. Str.

Lead 3

Gun.

WAY IT'S MEANT TO BE ON LY

90

Fl. Perc. Flex. S. Bass Syn. Voice Rev. Cym. Syn. Str. Lead 3 Gun.

DREAM THAT YOU'RE MISSING ME I'M

92

Fl.

Perc.

Flex.

S. Bass

Syn. Voice

Rev. Cym.

Syn. Str.

Lead 3

Gun.

WAITING HERE AT HOME. I'LL BE CRAZY, NOW YOU'RE GONE!

95

Fl.

Perc.

Flex.

E. Bass

S. Bass

Syn. Voice

Rev. Cym.

Syn. Str.

Lead 3

Gun.

NOW YOU'RE GONE, I REALIZED MY LOVE FOR YOU WAS

98

Fl.

Perc.

STRONG, AND I MISS YOU HERE NOW YOU'RE GONE. KEEP

Flex.

E. Bass

S. Bass

Syn. Voice

Rev. Cym.

Syn. Str.

Lead 3

Gun.

101

Fl.

Perc.

Flex.

E. Bass

S. Bass

Syn. Voice

Rev. Cym.

Syn. Str.

Lead 3

Gun.

WAITING BY THE PHONE, WITHOUT PICTURES IN THE

104

Fl.

Perc.

Flex.

E. Bass

S. Bass

Syn. Voice

Rev. Cym.

Syn. Str.

Lead 3

Gun.

WALL. IS THISHE WAY IMEANTO BE ONLY

107

Fl.

Perc.

Flex.

E. Bass

S. Bass

Syn. Voice

Rev. Cym.

Syn. Str.

Lead 3

Gun.

DREAMING THAT YOU'RE MISSING ME I'M

109

Fl.

Perc.

Flex.

E. Bass

S. Bass

Syn. Voice

Rev. Cym.

Syn. Str.

Lead 3

Gun.

WAI TINGREATHOME. I'LIBE CRAZY, NOW YOU'RE DONE!

112

Fl.

Perc.

Flex.

E. Bass

S. Bass

Syn. Voice

Rev. Cym.

Syn. Str.

Lead 3

Gun.

THERE'S AN EMPLOYEE WITH MY HEART WITH MEN

115

Fl.

Perc.

Flex.

E. Bass

S. Bass

Syn. Voice

Rev. Cym.

Syn. Str.

Lead 3

Gun.

NAIWBREAK PART IWON'T HEALTHNERFADESWAY

118

Fl.

Perc.

Flex.

E. Bass

S. Bass

Syn. Voice

Rev. Cym.

Syn. Str.

Lead 3

Gun.

I'LIBETHINKIN' BOUTOË VERY DAY!

121

Fl.

Perc.

Flex.

E. Bass

S. Bass

Syn. Voice

Rev. Cym.

Syn. Str.

Lead 3

Gun.

"Now you're gone" BASSHUNTER

Lyrics by Lionel G. Sapiaaaa

Flute

♩ = 140,019089

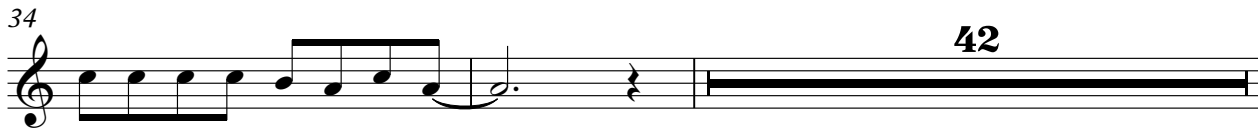

Percussion

♩ = 140,019089

8 NOW' REGONE, REALIZEDMYSTRONG, AND I MISS YOU HERE, NOW YOU'RE GONE. KEEP WAITING HERE BY THE

13 PHONEYOURPICTURESONTHEWALLNOW'RE GONE, I REALIZEDMY LOVEFOR YOU WAS

16 STRONG, AND I MISS YOU HERE, NOW YOU'RE GONE. I KEEP

19 WAITING HERE BY THE PHONE WITHOURPICTURESHANGINGONTHE

22 WALL ISHISHE WAY I MEANT TO BE ONLY

25 DREAMING OF YOU, I SING ME M WAITING HERE AT HOME.

28 I'LL BE CRAZY, NOW YOU'RE GONE! THERE'S

31 EMPTY PLACE IN MY HEART WITH OUT MY ANNA IT WILL BREAK APART

34 IT WON'T HEAL, I NEVER FINDER A WAY I'LL BE

THINKIN' A BOUT YOU EVERY DAY!

ARE YOU READY?

Percussion

44

READY FOR TAKE OFF

47

51

55

59

63

67

71

75

NOW'RE GONE RA

80

LIZZY WASTRONG AND MICHAEL WASTRONG. KEEP WATCH BY THE HONEY POT PURCHASE THE

87

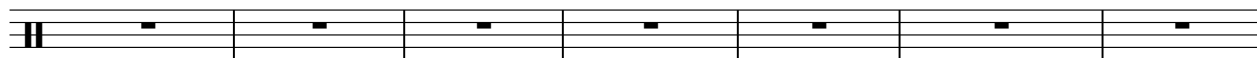

WALL. ~~THESE~~ ~~WAYS~~ ~~NO~~ ~~BE~~ ~~ON~~ ~~THE~~ ~~SIDE~~ ~~OF~~ ~~THE~~ ~~PHONE~~ ~~LINE~~ I'M ~~WAITING~~ ~~HERE~~ ~~AT~~ ~~HOM~~ ~~E~~. I'LL

94

CRAZY, ~~YOU'RE~~ ~~GONE!~~ ~~YOU'RE~~ ~~GONE~~, I RE ALIZED MY LOVE FOR YOU WAS

98

STRONG, AND I MISS YOU HERE, NOW YOU'RE GONE. I KEEP

101

WAITING ~~HERE~~ BY THE PHONE, WITH ~~YOUR~~ ~~PICTURE~~ ~~S~~ ~~HAN~~ ~~G~~ ~~IN~~ ~~THE~~

104

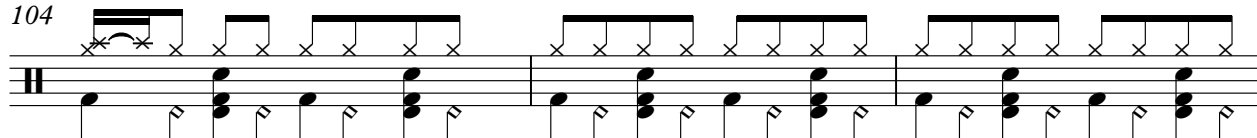

WALL. IS THIS THE WAY IT MEANT TO BE ONLY

107

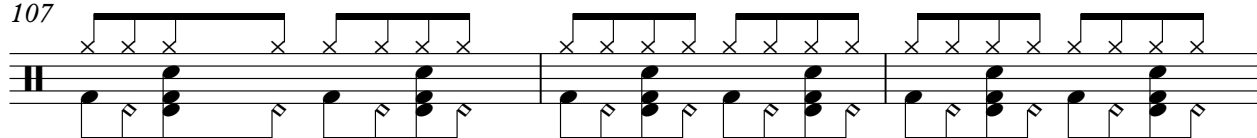

DREAMING THAT YOU'RE MISSING ME I'M WAITING ~~HERE~~ AT HOME.

110

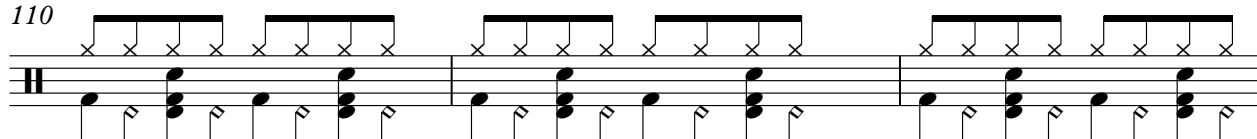

I'LL BE CRAZY, NOW YOU'RE GONE! THERE'S AN

113

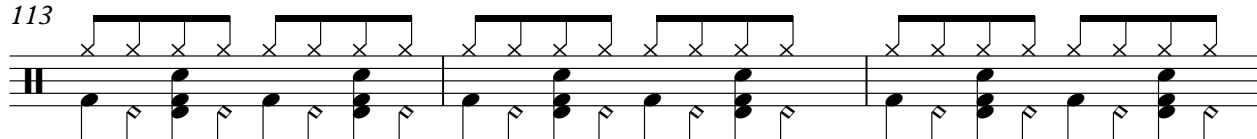

EMPTY LACH MY HEART WITHIN NA I WILL BREAK PART

116

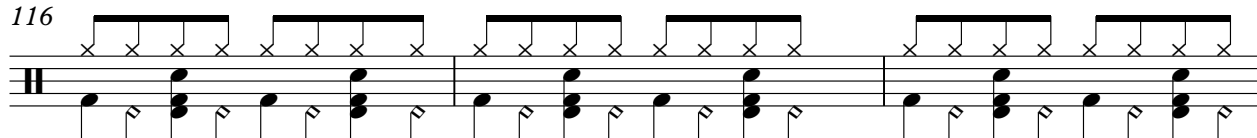

WON'T HEAL IT NEER FADES AWAY I'LL BE

119

THINKING ABOUT YOU EVERY DAY!

V.S.

4

Percussion

121

2

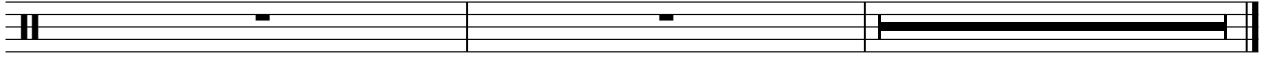

"Now you're gone"

BASSHUNTER

midi by Lionel Grondin syncro by Sapipiaaa

Flexatone

♩ = 140,019089

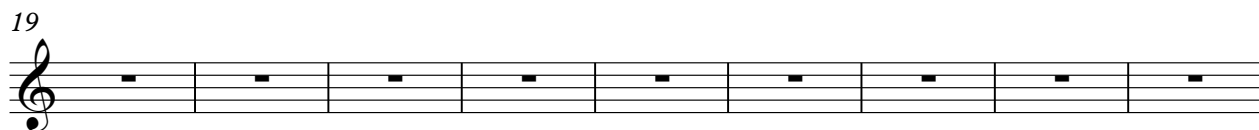

V.S.

54

57

60

63

66

69

72

75

79

88

Flexatone

97

106

114

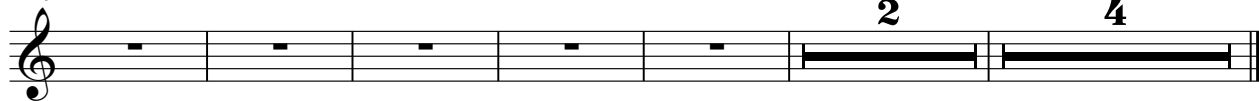

Electric Bass

♩ = 140,019089

10

14

18

22

26

30

33

10

45

49

53

57

61

65

69

73

77

19

99

103

107

111

115

118

Synth Bass

♩ = 140,019089

5

9

13

17

21

25

29

32

2

Synth Bass

36

40

44

48

52

56

60

64

68

72

Synth Bass

3

76

88

92

96

100

104

108

112

116

119

Synth Voice

♩ = 140,019089

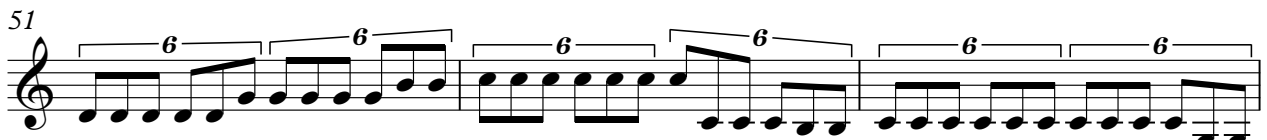
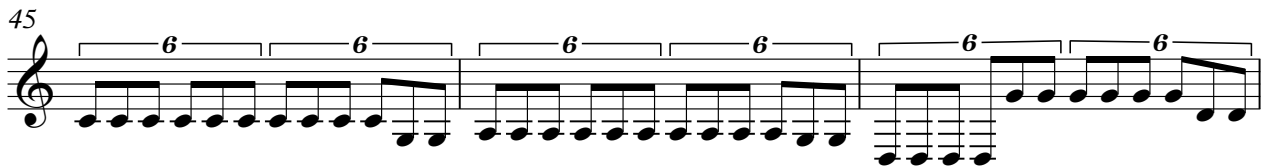
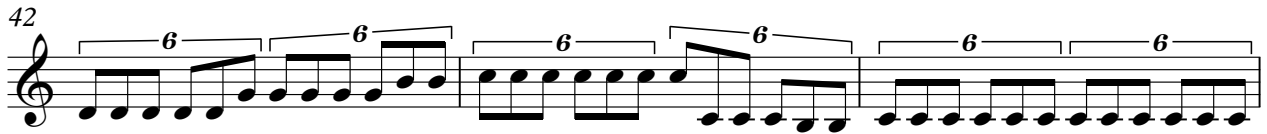
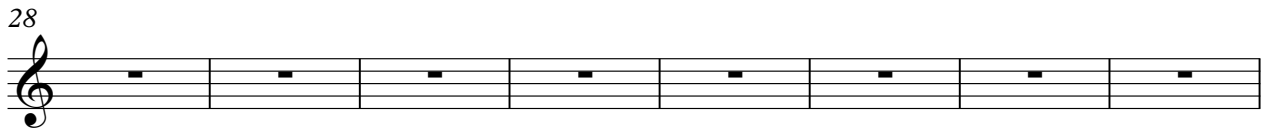
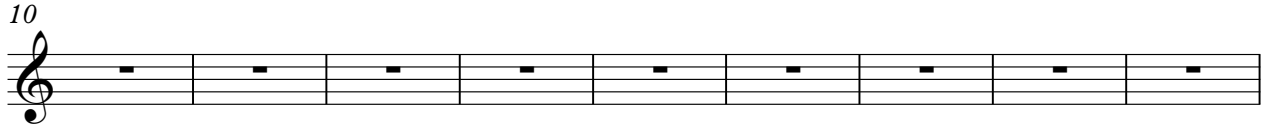

V.S.

Synth Voice

54

57

60

63

66

69

72

75

79

88

Synth Voice

97

106

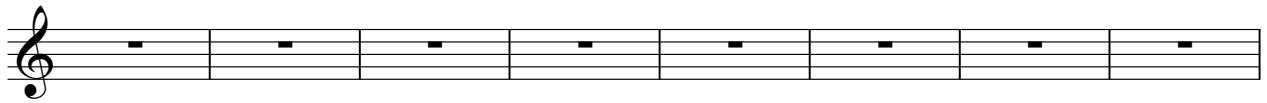

114

Reverse Cymbals

♩ = 140,019089

9

17

26

35

44

53

62

71

80

89

V.S.

2

Reverse Cymbals

98

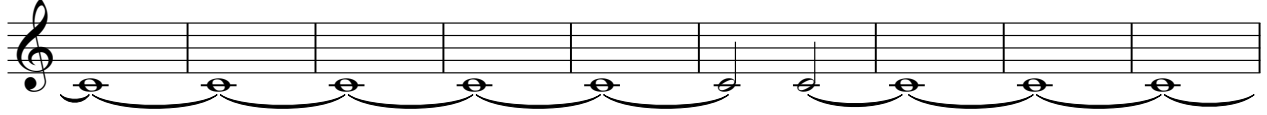

107

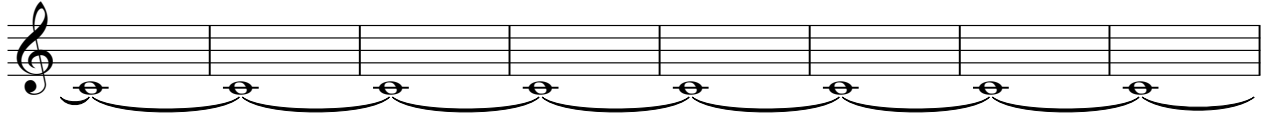

115

Synth Strings

♩ = 140,019089

10

19

28

37

46

55

64

72

2

Synth Strings

79

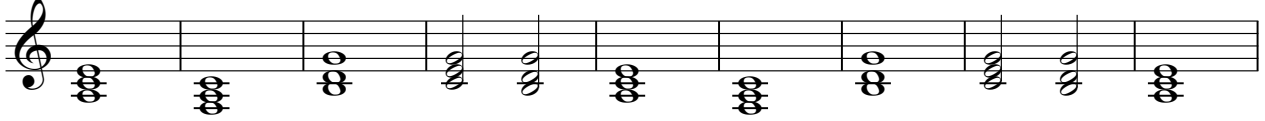

88

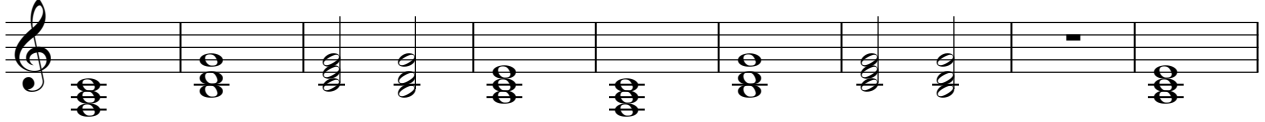

97

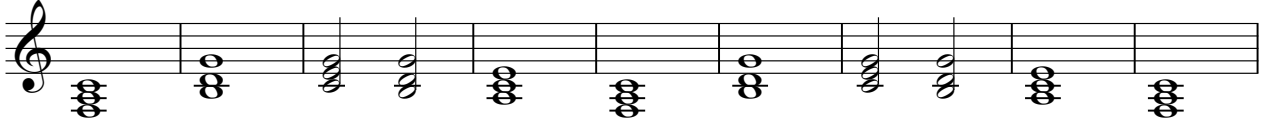

106

114

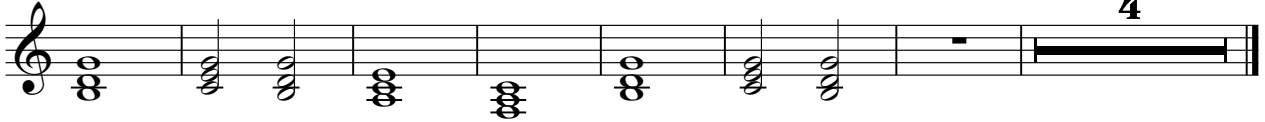

Lead 3 (Calliope)

♩ = 140,019089

5

9

13

17

21

25

29

32

Lead 3 (Calliope)

36

39

42

45

48

51

54

57

60

63

Lead 3 (Calliope)

66

69

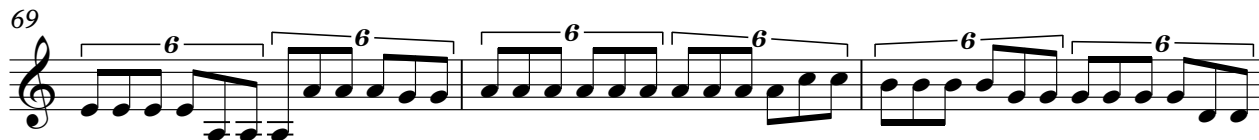

72

75

79

87

91

93

Lead 3 (Calliope)

96

100

104

108

112

116

119

Gunshot

♩ = 140,019089

9

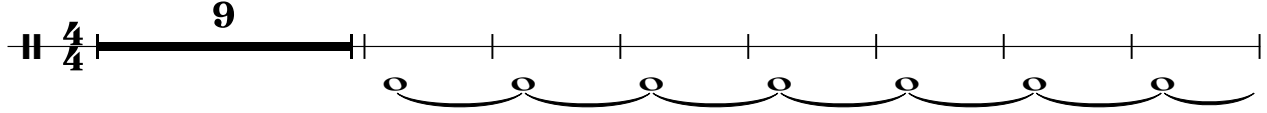

17

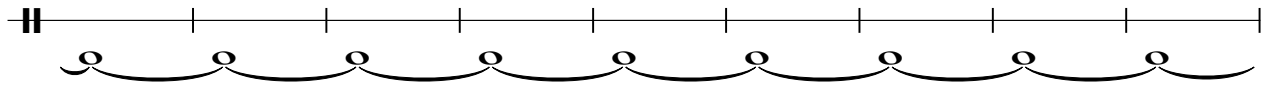

26

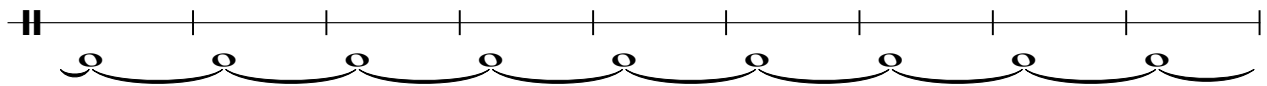

35

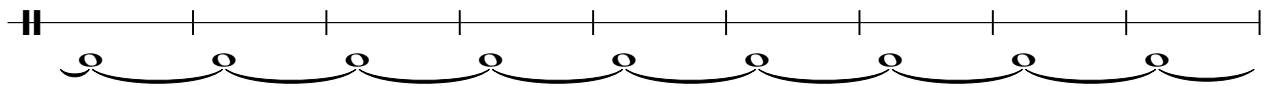

44

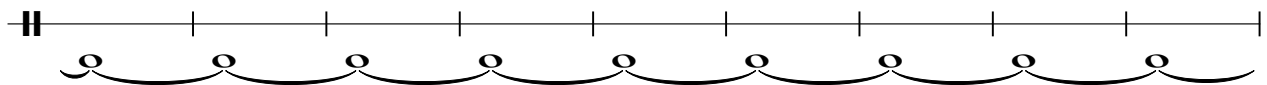

53

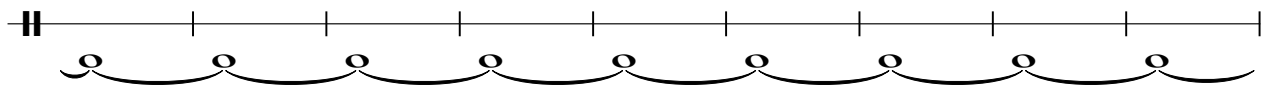

62

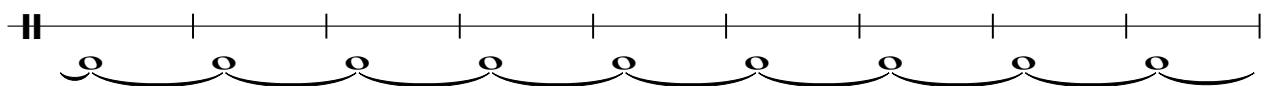

71

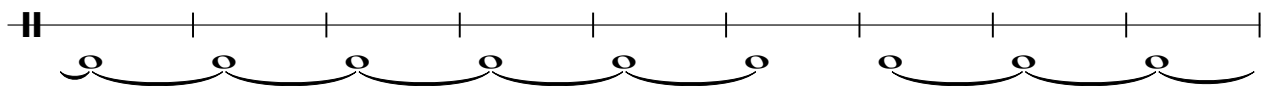

80

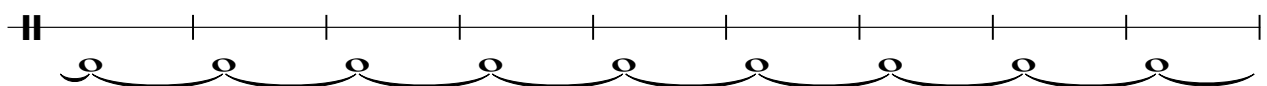

89

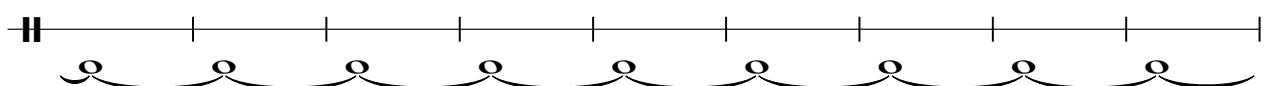

V.S.

2

Gunshot

98

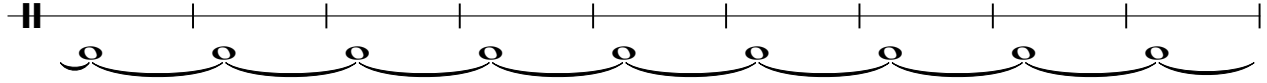

107

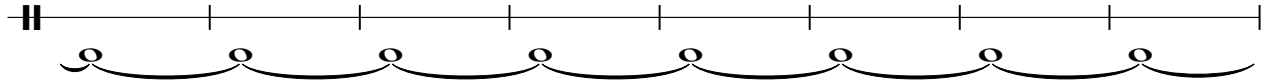

115

