

♩ = 190,000290

Flute

Percussion

Music Box

Marimba

Jazz Guitar

Jazz Guitar

Acoustic Bass

Quintus

Bandoneon

♩ = 190,000290

Synth Voice

WERSOLL D

15

Perc. 

M. Box 

J. Gtr. 

A. Bass 

Band. 

19

Perc. 

M. Box 

J. Gtr. 

A. Bass 

Band. 

23

Fl. 

Perc. 

M. Box 

J. Gtr. 

A. Bass 

Band. 

27

Fl.  
Perc.  
M. Box  
J. Gtr.  
A. Bass  
Band

31

Fl.  
Perc.  
M. Box  
J. Gtr.  
J. Gtr.  
A. Bass  
Band

41

Perc.

M. Box

Mar.

J. Gtr.

J. Gtr.

A. Bass

Band.

Syn. Voice

45

Perc.

M. Box

J. Gtr.

J. Gtr.

A. Bass

Band.

Syn. Voice

49

Fl. Perc. M. Box J. Gtr. J. Gtr. A. Bass Q. Band Syn. Voice

52

Fl. Perc. M. Box Mar. J. Gtr. J. Gtr. A. Bass Q. Band Syn. Voice

56

Fl.  
Perc.  
M. Box  
Mar.  
J. Gtr.  
A. Bass  
Q.  
Band.  
Syn. Voice

60

Fl.  
Perc.  
M. Box  
J. Gtr.  
A. Bass  
Q.  
Band.  
Syn. Voice

64

Perc. 

M. Box 

J. Gtr. 

A. Bass 

Band. 

68

Perc. 

M. Box 

J. Gtr. 

A. Bass 

Band. 

72

Fl. 

Perc. 

M. Box 

J. Gtr. 

A. Bass 

Band. 

76

Fl.  
Perc.  
M. Box  
J. Gtr.  
A. Bass  
Band

80

Fl.  
Perc.  
M. Box  
J. Gtr.  
J. Gtr.  
A. Bass  
Band

84

Fl.

Perc.

M. Box

Mar.

J. Gtr.

J. Gtr.

A. Bass

Q.

Band.

Syn. Voice

87

Perc.

M. Box

Mar.

J. Gtr.

J. Gtr.

A. Bass

Q.

Band.

Syn. Voice

90

93

97

Fl.

Perc.

M. Box

J. Gtr.

J. Gtr.

A. Bass

Q.

Band

Syn. Voice

100

Fl.

Perc.

M. Box

Mar.

J. Gtr.

J. Gtr.

A. Bass

Q.

Band

Syn. Voice

104

Fl. Perc. M. Box Mar. J. Gtr. A. Bass Q. Band. Syn. Voice

108

Fl. Perc. M. Box Mar. J. Gtr. J. Gtr. A. Bass Q. Band. Syn. Voice

111

114

117

121

124

Fl.  
Perc.  
M. Box  
Mar.  
J. Gtr.  
J. Gtr.  
A. Bass  
Q.  
Band.  
Syn. Voice

128

♩ = 186,000366

♩ = 184,000534

Fl.  
Perc.  
M. Box  
Mar.  
J. Gtr.  
A. Bass  
Q.  
Band.  
Syn. Voice

131  $\text{♩} = 180,000183$   $\text{♩} = 178,000351$

Fl.

Perc.

M. Box

Mar.

J. Gtr.

J. Gtr.

A. Bass

Q.

Band.

Syn. Voice  $\text{♩} = 180,000183$   $\text{♩} = 178,000351$

Flute

♩ = 190,000290

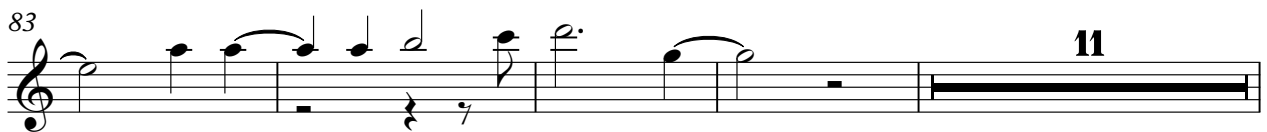
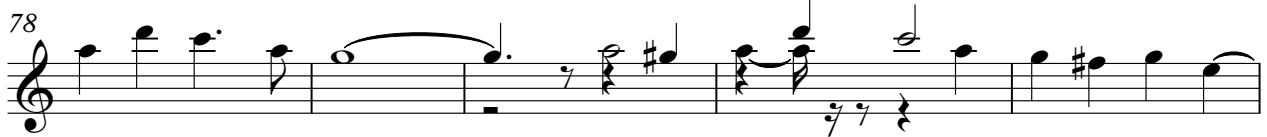
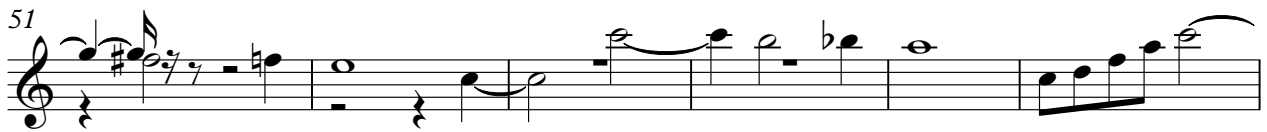
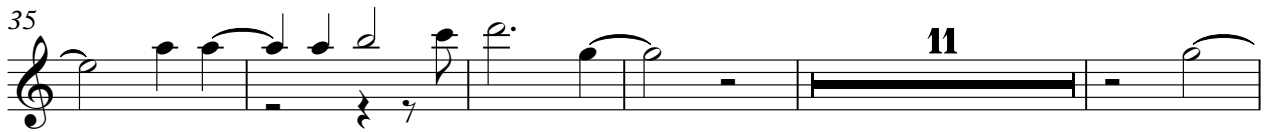
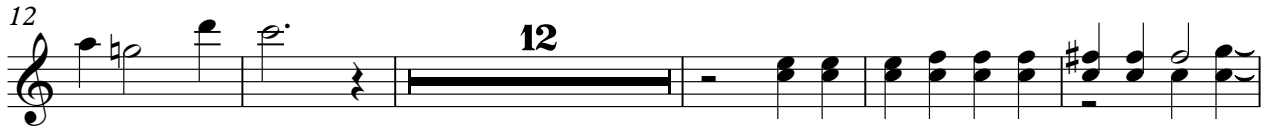

98

104

110

**12**

126

$\text{♩} = 186,000366$

130

$\text{♩} = 184,000534$   $\text{♩} = 180,000183$   $\text{♩} = 178,000351$

# Percussion

♩ = 190,000290

V.S.

Percussion

45

6 6

49

3 3 3 3 3 3 3 3

52

6 6

56

6 6

60

65

70

75

6

80

85

6 6 3 3 3

Percussion

87

90

93

97

100

104

108

111

114

117

V.S.

4

Percussion

121

124

128

131

# Music Box

♩ = 190,000290

**13**

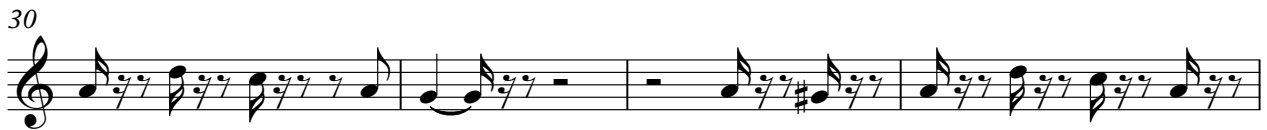

V.S.

91

95

100

105

109

114

118

122

127

♩ = 186,000366

♩ = 184,000534

131

♩ = 180,000183

♩ = 178,000351

# Marimba

♩ = 190,000290

# Jazz Guitar

♩ = 190,000290

V.S.

V.S.

125

128

$\text{♩} = 186,000366$   $\text{♩} = 184,000534$

131

$\text{♩} = 180,000183$   $\text{♩} = 178,000351$

Jazz Guitar

♩ = 190,000290  
WERSOLLD

6 25

34

40 5

48

52 28

83

88 5

96

100 7

109

113

121

125

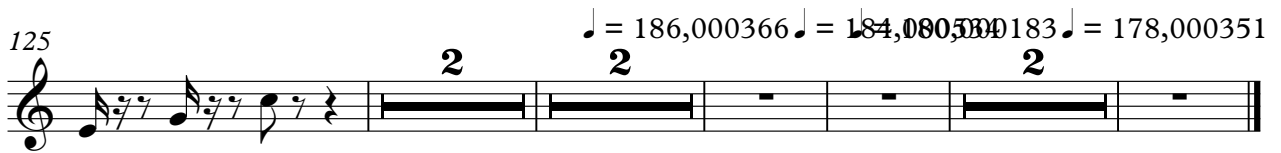

# Acoustic Bass

♩ = 190,000290

8

15

22

28

35

42

49

56

63

V.S.

70

76

83

90

97

104

110

116

123

♩ = 186,000366

129

♩ = 184,000534 ♪ = 180,000183 ♪ = 178,000351

# Quintus

♩ = 190,000290

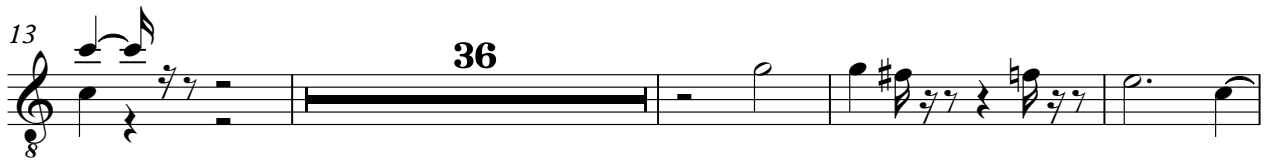

Quintus

98

104

109

114

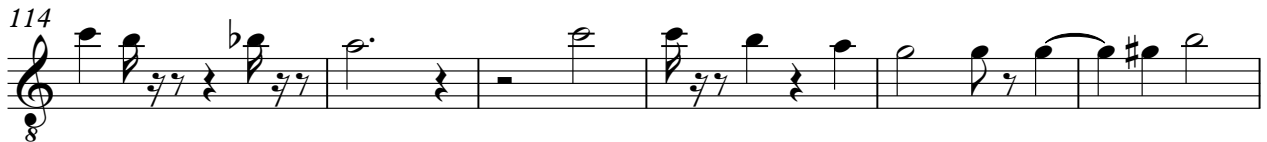

120

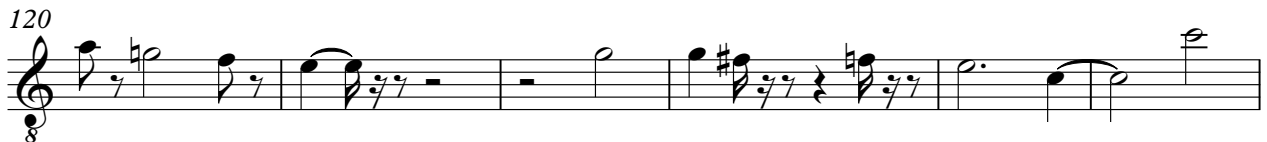

126

♩ = 186,000366

130

♩ = 184,000534 ♩ = 180,000183 ♩ = 178,000351

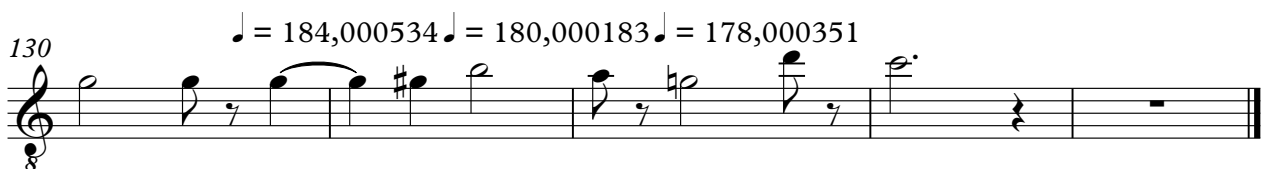

# Bandoneon

♩ = 190,000290

V.S.

32

36

41

45

49

53

58

62

65

71

75

80

84

89

93

97

V.S.

101

106

109

113

117

121

125

♩ = 186,000366

130

♩ = 184,000534                      ♩ = 180,000183

132 ♩ = 178,000351

# Synth Voice

♩ = 190,000290

37

42

49

54

59

24

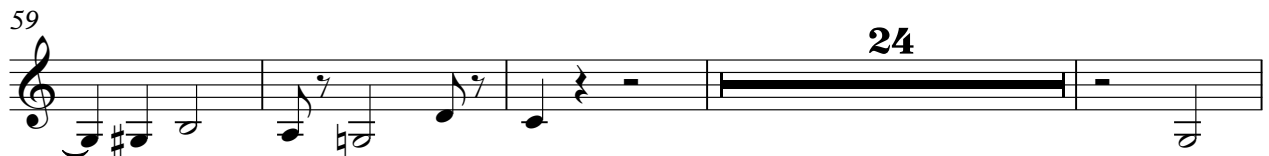

87

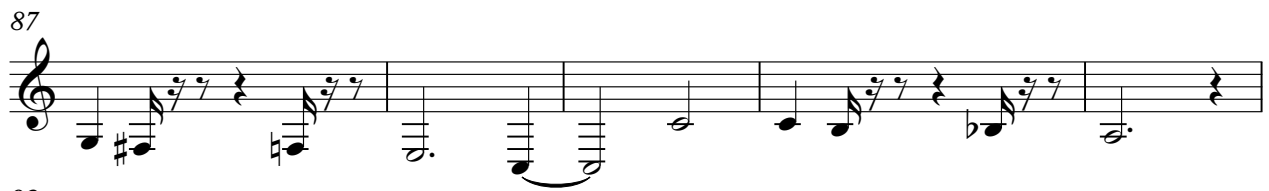

92

98

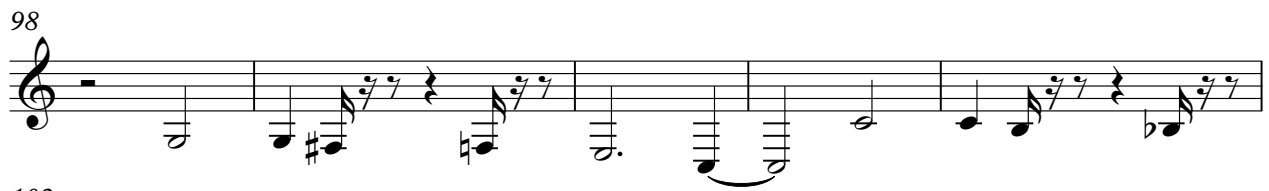

103

109

V.S.

116

122

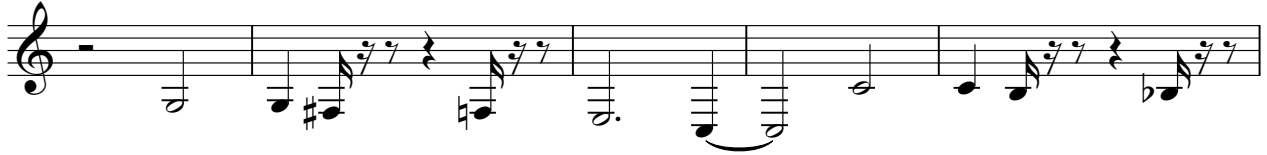

127

♪ = 186,000366

♪ = 184,000534

131

♪ = 180,000183

♪ = 178,000351

