

♩ = 135,000137

Panpipes

EINENEUE

Percussion

Jazz Guitar

Fretless Electric Bass

Soprano

♩ = 135,000137

Orchestra Hit

Violoncello

Solo

6

Pan.

Vc.

11

♩ = 126,0002300069 24,000252 ♩ = 134,000061

Pan.

Perc.

Vc.

♩ = 134,000061

17

19

22

Pan. Perc. J. Gtr. E. Bass S. Vc. Solo

25

Pan. Perc. J. Gtr. E. Bass S. Vc. Solo

28

Pan. Perc. J. Gtr. E. Bass S. Vc. Solo

31

Pan. Perc. J. Gtr. E. Bass S. Vc. Solo

34

Pan.  
Perc.  
J. Gtr.  
E. Bass  
S.  
Orch. Hit  
Vc.  
Solo

37

Pan.  
Perc.  
J. Gtr.  
E. Bass  
S.  
Orch. Hit  
Vc.  
Solo

40

Pan.  
Perc.  
J. Gtr.  
E. Bass  
S.  
Orch. Hit  
Vc.  
Solo

43

Pan.  
Perc.  
J. Gtr.  
E. Bass  
S.  
Orch. Hit  
Vc.  
Solo

46

Pan.  
Perc.  
J. Gtr.  
E. Bass  
S.  
Orch. Hit  
Vc.  
Solo

49

Pan.  
Perc.  
J. Gtr.  
E. Bass  
S.  
Orch. Hit  
Vc.  
Solo

52

Pan.  
Perc.  
J. Gtr.  
E. Bass  
S.  
Orch. Hit  
Vc.  
Solo

55

Pan.  
Perc.  
J. Gtr.  
E. Bass  
S.  
Orch. Hit  
Vc.  
Solo

58

Pan. Perc. J. Gtr. E. Bass S. Vc. Solo

61

Pan. Perc. J. Gtr. E. Bass S. Vc. Solo

64

Pan. Perc. J. Gtr. E. Bass S. Vc. Solo

67

Pan. Perc. J. Gtr. E. Bass S. Vc. Solo

70

Pan. Perc. J. Gtr. E. Bass S. Vc. Solo

73

Pan. Perc. J. Gtr. E. Bass S. Orch. Hit Vc. Solo

76

Pan.  
Perc.  
J. Gtr.  
E. Bass  
S.  
Orch. Hit  
Vc.  
Solo

79

Pan.  
Perc.  
J. Gtr.  
E. Bass  
S.  
Orch. Hit  
Vc.  
Solo

82

Pan. Perc. J. Gtr. E. Bass S. Orch. Hit Vc. Solo

85

Pan. Perc. J. Gtr. E. Bass S. Orch. Hit Vc. Solo

87

Pan.  
Perc.  
J. Gtr.  
E. Bass  
S.  
Orch. Hit  
Vc.  
Solo

90

Pan.  
Perc.  
J. Gtr.  
E. Bass  
S.  
Orch. Hit  
Vc.  
Solo

93

Pan.  
Perc.  
J. Gtr.  
E. Bass  
S.  
Orch. Hit  
Vc.  
Solo

96

Pan.  
Perc.  
J. Gtr.  
E. Bass  
S.  
Orch. Hit  
Vc.  
Solo

99

Perc.

J. Gtr.

E. Bass

S.

Orch. Hit

Vc.

Solo

102

Perc.

J. Gtr.

E. Bass

S.

Orch. Hit

Vc.

Solo

105

Perc.

J. Gtr.

E. Bass

S.

Orch. Hit

Vc.

Solo

107

Pan.

Perc.

J. Gtr.

E. Bass

S.

Orch. Hit

Vc.

Solo

110

Pan.  
Perc.  
J. Gtr.  
E. Bass  
S.  
Orch. Hit  
Vc.  
Solo

113

Pan.  
Perc.  
J. Gtr.  
E. Bass  
S.  
Vc.  
Solo

116

Pan.  
Perc.  
J. Gtr.  
E. Bass  
S.  
Orch. Hit  
Vc.  
Solo

119

Pan.  
Perc.  
J. Gtr.  
E. Bass  
S.  
Orch. Hit  
Vc.  
Solo

122

Pan.  
Perc.  
J. Gtr.  
E. Bass  
S.  
Vc.  
Solo

125

Pan.  
Perc.  
J. Gtr.  
E. Bass  
S.  
Orch. Hit  
Vc.  
Solo

# Panpipes

♩ = 135,000137

3

8

♩ = 126,00013000069 ♩ = 124,00025

14

♩ = 134,000061

3

21

25

30

35

40

45

50

V.S.

113

118

122

# Percussion

♩ = 135,000137  
EINENEUE **11**

♩ = 126,00023,000069 ♩ = 124,00025,000061

V.S.

## Percussion

Percussion

73

76

79

82

85

87

90

93

96

99

V.S.

## Percussion

102

105

108

111

114

117

120

123

125

54

58

62

66

70

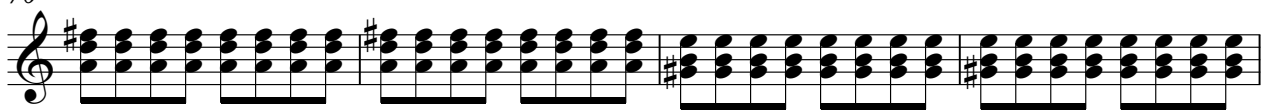

74

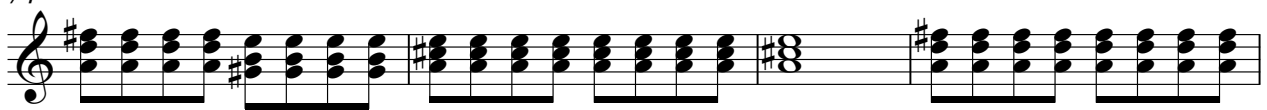

78

82

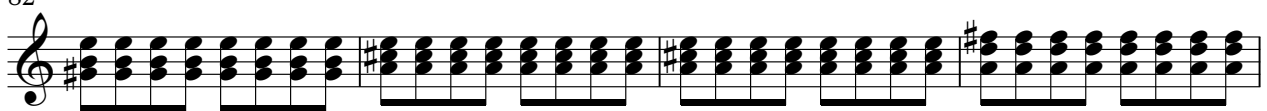

86

90

94

98

102

106

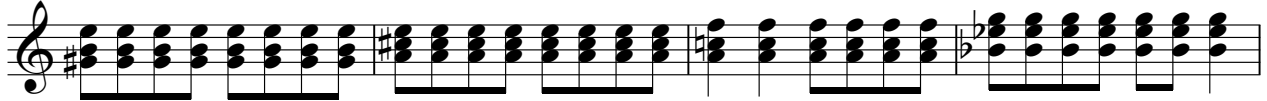

110

114

118

122

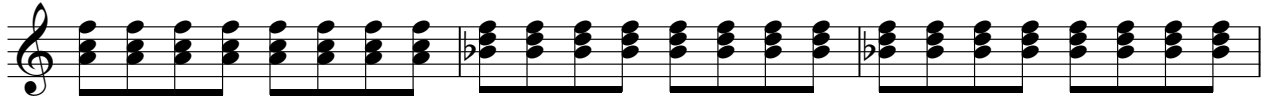

125

54

58

62

66

70

74

78

82

86

90

94

98

102

106

110

114

118

122

125

Soprano

♩ = 135,000137      ♩ = 126,0001,000069      ♩ = 1134,0000751

71

77

82

87

92

97

108

113

118

122

# Orchestra Hit

♩ = 135,000137      ♩ = 126,0001,000069      ♩ = 124,000072

**11**                      **2**                      **19**

94

98

101

105

109

118

Violoncello

V.S.

Violoncello

52

56

60

64

68

72

76

80

84

88

92

96

100

104

108

112

116

120

124

