

♩ = 113, 0, 0247056

Clarinet in B♭

Soprano Saxophone

Bassoon

Percussion

Flexatone

HitBit

Jazz Guitar

Electric Bass

Synth Bass

Synth Bass

Synth Strings

Synth Strings

Lead 3 (Calliope)

♩ = 113, 0, 0247056

FX 6 (Goblins)

Seashore

Gunshot

6

S. Bass

Syn. Str.

Syn. Str.

FX 6

Seash.

Gun.

10

S. Bass

Syn. Str.

Syn. Str.

FX 6

Seash.

Gun.

14 $\text{♩} = 153,362473$

Perc. $\text{♩} = 153,362473$

Flex.

S. Bass

Syn. Str.

Syn. Str.

FX 6 $\text{♩} = 153,362473$

Seash.

16

Perc.

Flex.

S. Bass

Syn. Str.

Syn. Str.

FX 6

Seash.

Gun.

18

Bsn.

Perc.

Flex.

S. Bass

Syn. Str.

Syn. Str.

FX 6

Seash.

Gun.

20

Bsn.

Perc.

Flex.

E. Bass

22

Sop. Sax.

Perc.

E. Bass

Syn. Str.

23

Sop. Sax.

Perc.

Flex.

E. Bass

S. Bass

Syn. Str.

24

Sop. Sax.

Perc.

Flex.

E. Bass

S. Bass

Syn. Str.

25

Sop. Sax.

Perc.

Flex.

E. Bass

S. Bass

Syn. Str.

26

Sop. Sax.

Perc.

Flex.

E. Bass

S. Bass

Syn. Str.

27

Sop. Sax.

Perc.

Flex.

E. Bass

S. Bass

Syn. Str.

28

Sop. Sax.

Perc.

Flex.

E. Bass

S. Bass

Syn. Str.

29

Sop. Sax.

Perc.

Flex.

E. Bass

S. Bass

Syn. Str.

30

Sop. Sax.

Perc.

Flex.

E. Bass

S. Bass

Syn. Str.

31

Sop. Sax.

Perc.

Flex.

E. Bass

S. Bass

Syn. Str.

Lead 3

Detailed description of the musical score: The score is for page 11, starting at measure 31. It consists of seven staves. The Soprano Saxophone (Sop. Sax.) part begins with a rest, followed by a melodic line with a flat sign. The Percussion (Perc.) part features a complex rhythmic pattern with a triplet of eighth notes. The Flexatone (Flex.) part has a melodic line with a sharp sign. The Electric Bass (E. Bass) part has a melodic line with a sharp sign. The String Bass (S. Bass) part has a melodic line with a sharp sign. The Synthesizer Strings (Syn. Str.) part has a sustained chord with a sharp sign. The Lead 3 part has a melodic line with a sharp sign.

32

Sop. Sax.

Perc.

E. Bass

S. Bass

Syn. Str.

Lead 3

33

Sop. Sax.

Perc.

E. Bass

S. Bass

Syn. Str.

Lead 3

34

Sop. Sax.

Perc.

E. Bass

S. Bass

Syn. Str.

Lead 3

35

Sop. Sax.

Perc.

E. Bass

S. Bass

Syn. Str.

Lead 3

36

Sop. Sax.

Perc.

E. Bass

S. Bass

Syn. Str.

Lead 3

37

Sop. Sax.

Perc.

E. Bass

S. Bass

Syn. Str.

Lead 3

38

Sop. Sax.

Perc.

E. Bass

S. Bass

Syn. Str.

Lead 3

Seash.

Gun.

39

Sop. Sax.

Perc.

E. Bass

S. Bass

Syn. Str.

Lead 3

40

Cl.

Perc.

J. Gr.

E. Bass

Seash.

Gun.

41

Cl.

Perc.

J. Gtr.

Seash.

Gun.

3

3

43

Cl.

Perc.

J. Gtr.

Seash.

Gun.

3

3

44

Cl.

Perc.

J. Gtr.

E. Bass

Syn. Str.

Seash.

Gun.

46

Cl.

Perc.

J. Gtr.

E. Bass

Syn. Str.

Seash.

Gun.

50

Cl.

Perc.

J. Gtr.

E. Bass

S. Bass

Syn. Str.

Seash.

Gun.

51

Cl.

Perc.

J. Gtr.

E. Bass

S. Bass

Syn. Str.

Seash.

Gun.

52

Cl.

Perc.

J. Gtr.

E. Bass

S. Bass

Syn. Str.

Seash.

Gun.

53

Cl.

Sop. Sax.

Perc.

J. Gtr.

E. Bass

S. Bass

Syn. Str.

Seash.

Gun.

Detailed description of the musical score: The score is for a jazz ensemble. It begins at measure 53. The Clarinet part features a melodic line with a triplet of eighth notes. The Soprano Saxophone part has a similar melodic line. The Percussion part includes a complex rhythmic pattern with triplets. The Jazz Guitar part has a triplet of eighth notes and sustained chords. The Electric Bass part has a steady eighth-note line. The Double Bass part has a melodic line with a flat. The Synthesizer/Strings part has sustained chords. The Seashell part has a rhythmic pattern of eighth notes. The Gun part has a melodic line with a flat.

54

Cl.

Sop. Sax.

Bsn.

Perc.

Flex.

J. Gtr.

E. Bass

S. Bass

S. Bass

Syn. Str.

Syn. Str.

Lead 3

FX 6

Seash.

Gun.

3

55

Cl.

Sop. Sax.

Bsn.

Perc.

Flex.

J. Gtr.

E. Bass

S. Bass

S. Bass

Syn. Str.

Syn. Str.

Lead 3

FX 6

Seash.

Gun.

56

Cl.

Sop. Sax.

Bsn.

Perc.

Flex.

J. Gtr.

E. Bass

S. Bass

S. Bass

Syn. Str.

Syn. Str.

Lead 3

FX 6

Seash.

Gun.

3

3

3

3

3

Clarinet in B \flat

♩ = 153,362473056 ♩ = 153,362473

13 **26**

41

43

46

49

51

54

56

Soprano Saxophone

♩ = 153,362,2178056 ♩ = 153,362473

13 **8**

24

27

31

34

37

40

13

55

3

Bassoon

♩ = 153,310,47B7056
13

♩ = 153,362473
4

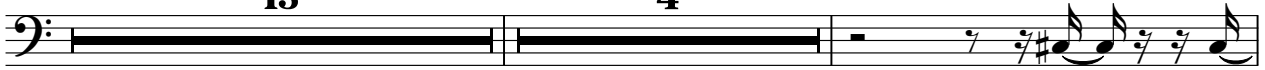

19

22

32

Percussion

♩ = 153,362473

11

16

20

23

24

25

26

27

28

29

V.S.

Percussion

Percussion

52

54

56

Flexatone

♩ = 153,340,217056 ♩ = 153,362473

13

16

19

22

25

28

31

22

Jazz Guitar

♩ = 153,342,217056

♩ = 153,362473

HitBit

13

26

41

44

47

50

53

55

2

Electric Bass

44

48

52

55

Synth Bass

♩ = 53406247056
2

9

♩ = 153,362473

17

30

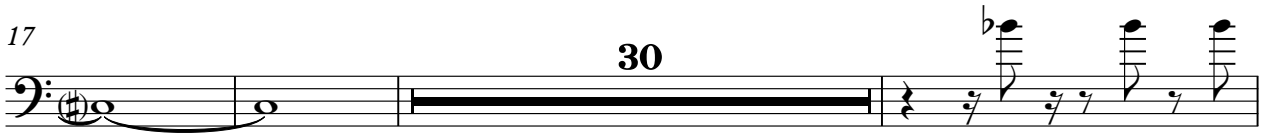

50

53

55

Synth Bass

Staff 1: $\text{♩} = 153,362473056$ **13** $\text{♩} = 153,362473$ **9**

Staff 2: 24

Staff 3: 26

Staff 4: 28

Staff 5: 30

Staff 6: 33

Staff 7: 35

Staff 8: 37

Staff 9: 39 **14**

Synth Strings

♩ = 5B4062H7056

2

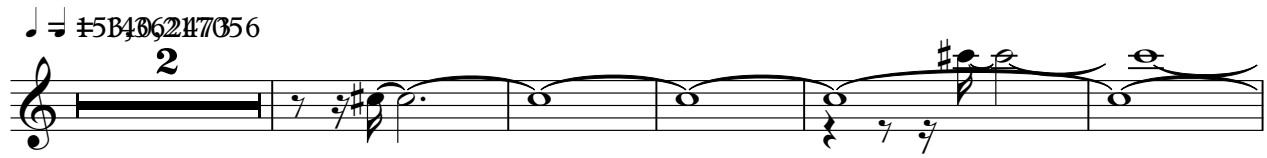

8

♩ = 153,362473

15

35

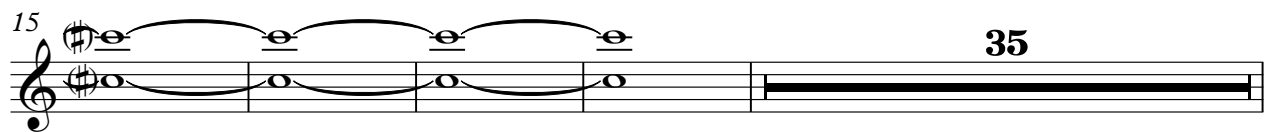

54

Synth Strings

♩ = 53406247056

2

8

14

♩ = 153362473

22

27

32

37

4

44

50

54

Lead 3 (Calliope)

♩ = 153,340,217056 ♩ = 153,362473

13 **17**

32

35

38

40

14

FX 6 (Goblins)

♩ = 53,0,2247056

2

9

♩ = 153,362473

17

34

54

Seashore

♩ = #5B406247056

2

9

♩ = 153,362473

16

19

2

41

44

47

50

52

54

56

Gunshot
