

♩ = 143,000137

Alto Saxophone

Baroque Trumpet

Percussion

Flexatone

Jazz Guitar

Electric Bass

5-string Electric Bass

Percussive Organ

Reverse Cymbals

Orchestra Hit

Pad 7 (Halo)

FX 5 (Brightness)

Gunshot

DIENACHT

♩ = 143,000137

10

Alto Sax.

Rev. Cym.

Orch. Hit

Pad 7

FX 5

16

Alto Sax.

Flex.

Perc. Organ

Orch. Hit

Pad 7

FX 5

Gun.

19

Flex.

Perc. Organ

Pad 7

22

Perc.

Flex.

E. Bass

E. Bass

Perc. Organ

Orch. Hit

Pad 7

24

Perc.

Flex.

E. Bass

E. Bass

Perc. Organ

Orch. Hit

Pad 7

26

Perc.

Flex.

E. Bass

E. Bass

Perc. Organ

Orch. Hit

Pad 7

28

31

33

Perc. Flex. J. Gtr. E. Bass E. Bass Perc. Organ Orch. Hit

35

Perc. Flex. J. Gtr. E. Bass E. Bass Perc. Organ Orch. Hit

37

Bar. Tpt.

Perc.

Flex.

J. Gtr.

E. Bass

Perc. Organ

40

Bar. Tpt.

Perc.

Flex.

E. Bass

Orch. Hit

43

Bar. Tpt.

Perc.

Flex.

E. Bass

Orch. Hit

45

Bar. Tpt.  
Perc.  
Flex.  
E. Bass  
Orch. Hit

47

Bar. Tpt.  
Perc.  
Flex.  
E. Bass  
Orch. Hit

49

Bar. Tpt.  
Perc.  
Flex.  
E. Bass  
Orch. Hit

51

Bar. Tpt.  
Perc.  
Flex.  
E. Bass  
Orch. Hit

53

Bar. Tpt.  
Perc.  
Flex.  
E. Bass  
Orch. Hit

55

Bar. Tpt.  
Perc.  
Flex.  
E. Bass  
Orch. Hit

57

Alto Sax.

Bar. Tpt.

Perc.

Flex.

E. Bass

E. Bass

Rev. Cym.

Orch. Hit

Pad 7

FX 5

Gun.

60

Alto Sax.

Perc.

Flex.

E. Bass

E. Bass

Perc. Organ

Orch. Hit

Pad 7

FX 5

Gun.

63

Perc.

Flex.

E. Bass

E. Bass

Perc. Organ

Orch. Hit

Pad 7

65

Perc.

Flex.

E. Bass

E. Bass

Perc. Organ

Orch. Hit

Pad 7

67

69

71

Perc. J. Gtr. E. Bass E. Bass

73

Perc. J. Gtr. E. Bass E. Bass

75

Perc. Flex. J. Gtr. E. Bass E. Bass Gun.

77

Perc. Flex. J. Gtr. E. Bass E. Bass

79

Perc. Flex. J. Gtr. E. Bass E. Bass

81

Perc. Flex. J. Gtr. E. Bass E. Bass

84

Perc.

Flex.

J. Gtr.

E. Bass

E. Bass

86

Perc.

Flex.

J. Gtr.

E. Bass

E. Bass

88

Perc.

Flex.

J. Gtr.

E. Bass

E. Bass

90

Alto Sax.

Perc.

Flex.

J. Gtr.

E. Bass

E. Bass

Rev. Cym.

Orch. Hit

Pad 7

FX 5

93

Alto Sax.  
Perc.  
E. Bass  
Orch. Hit  
Pad 7  
FX 5  
Gun.

96

Perc.  
Flex.  
E. Bass  
E. Bass  
Perc. Organ  
Orch. Hit  
Pad 7

98

Perc.

Flex.

E. Bass

E. Bass

Perc. Organ

Orch. Hit

Pad 7

100

Perc.

Flex.

E. Bass

E. Bass

Perc. Organ

Orch. Hit

Pad 7

102

Perc. Flex. E. Bass E. Bass Perc. Organ Orch. Hit Pad 7

104

Perc. Flex. E. Bass E. Bass Perc. Organ Orch. Hit Pad 7

106

Perc.

Flex.

E. Bass

Perc. Organ

Rev. Cym.

Orch. Hit

Pad 7

110

Perc.

J. Gtr.

E. Bass

Perc. Organ

Orch. Hit

112

Bar. Tpt.  
Perc.  
Flex.  
J. Gtr.  
E. Bass  
Perc. Organ  
Orch. Hit

115

Bar. Tpt.  
Perc.  
Flex.  
E. Bass

118

Bar. Tpt.  
Perc.  
Flex.  
E. Bass

120

Bar. Tpt.  
Perc.  
Flex.  
E. Bass

122

Bar. Tpt.  
Perc.  
Flex.  
E. Bass

124

Alto Sax.  
Bar. Tpt.  
Perc.  
Flex.  
E. Bass  
Rev. Cym.  
Orch. Hit  
Pad 7  
FX 5

127

Alto Sax.  
E. Bass  
Orch. Hit  
Pad 7  
FX 5  
Gun.

129

- Alto Sax.**: Treble clef, measures 129-132 with notes and rests.
- Bar. Tpt.**: Treble clef, measures 129-132 with rests.
- Perc.**: Percussion line with rests.
- Flex.**: Treble clef, measures 129-132 with rests.
- J. Gtr.**: Treble clef, measures 129-132 with rests.
- E. Bass** (top): Bass clef, measures 129-132 with notes and rests.
- E. Bass** (bottom): Bass clef, measures 129-132 with rests.
- Perc. Organ**: Treble clef, measures 129-132 with rests.
- Rev. Cym.**: Treble clef, measures 129-132 with rests.
- Orch. Hit**: Treble clef, measures 129-132 with notes and rests.
- Pad 7**: Treble clef, measures 129-132 with notes and rests.
- FX 5**: Treble clef, measures 129-132 with notes and rests.
- Gun.**: Percussion line with rests.

# Alto Saxophone

♩ = 143,000137  
**10**

**15** **40**

**58**

**62** **29**

**95** **29**

**127** **2**

**132**

# Baroque Trumpet

$\text{♩} = 143,000137$

**37**

40

43

46

49

52

55

57

**56**

114

117

120

123

125

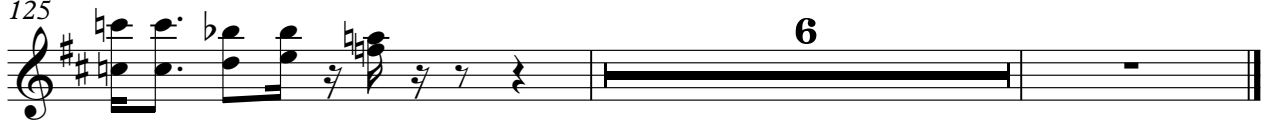

Percussion

♩ = 143,000137

21

23

25

27

30

32

34

36

41

44

V.S.

Percussion

46

48

50

52

54

56

61

64

66

68

Percussion

Percussion

Percussion

120

122

124

132

Empty musical notation for measure 132, consisting of two staves.

# Flexatone

♩ = 143,000137

17

20

23

26

29

32

35

132

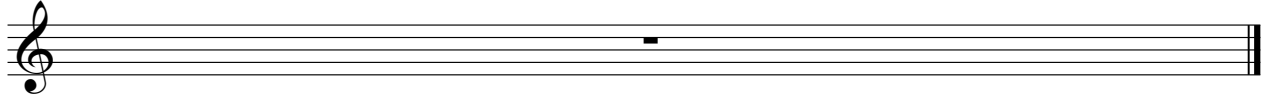

# Jazz Guitar

♩ = 143,000137

**29**

**34**

84

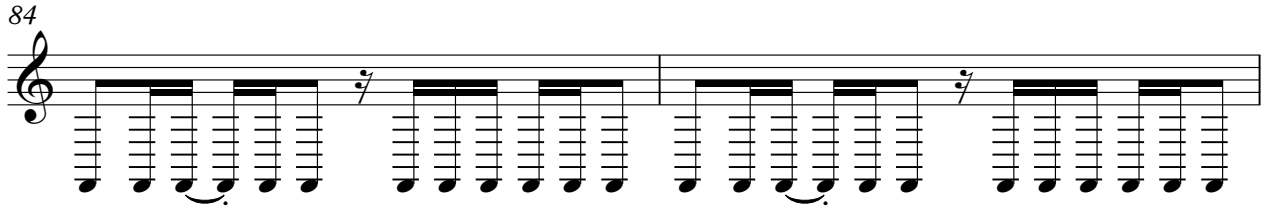

86

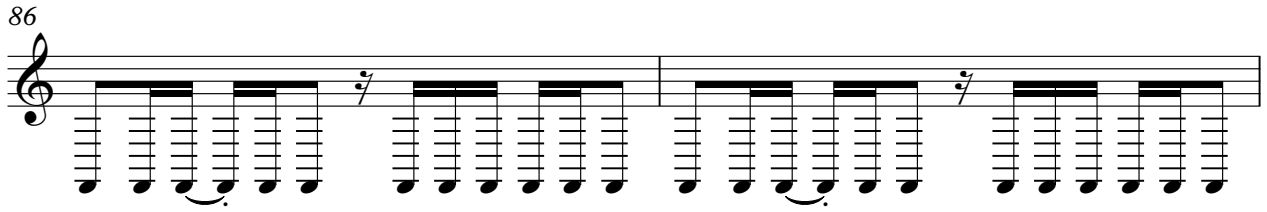

88

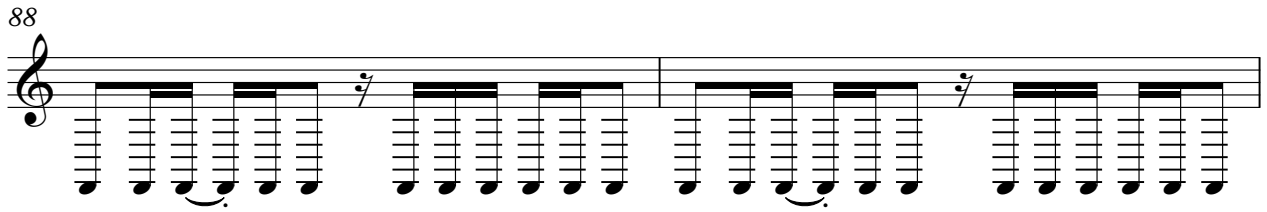

90

19

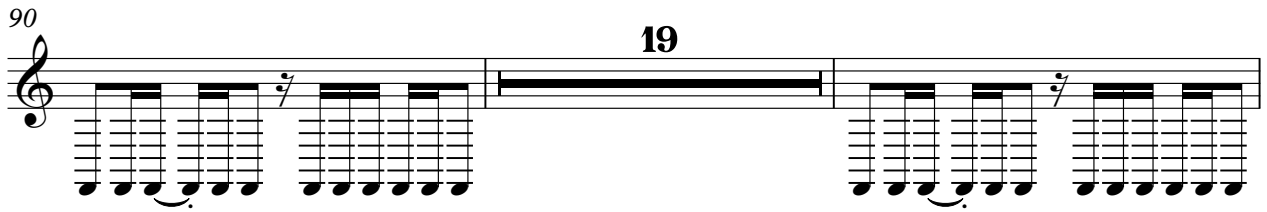

111

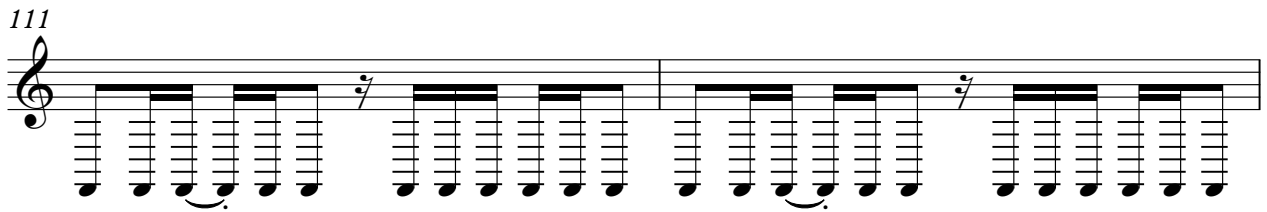

113

18

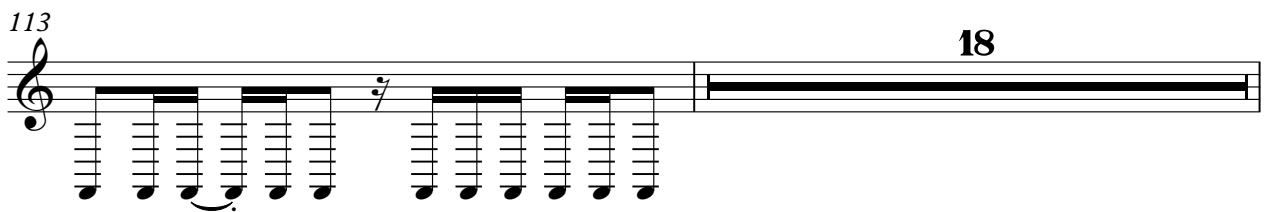

132

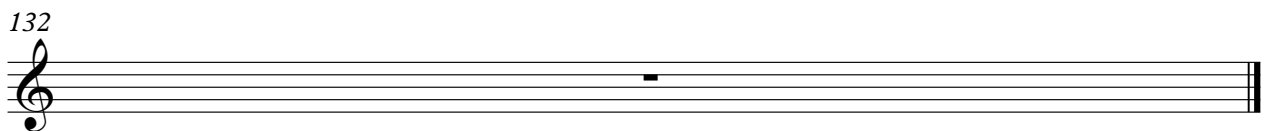

Electric Bass

♩ = 143,000137

21

24

27

30

33

36

22

2

62

65

68

2

2

Electric Bass

72

75

79

82

85

88

91

97

100

103

Electric Bass

106

21

128

2

132

# 5-string Electric Bass

♩ = 143,000137

21

24

27

31

35

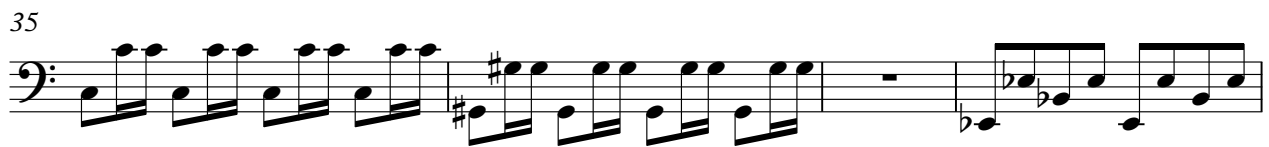

39

43

47

51

55

4

62

65

68

73

77

80

84

87

90

97

100

103

106

111

115

119

123

132

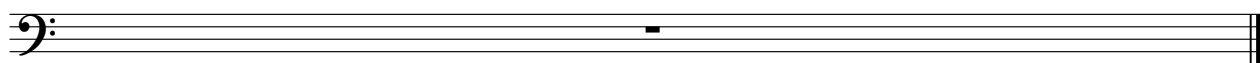

# Percussive Organ

♩ = 143,000137

**17**

**17**

**25**

**25**

**31**

**31**

**35**

**35**

**38**

**24**

**24**

**66**

**26**

**26**

2

Percussive Organ

96

105

111

113

132

# Reverse Cymbals

♩ = 143,000137

**10** **44**

57 **33** **17**

109 **15** **6**

132

# Orchestra Hit

♩ = 143,000137

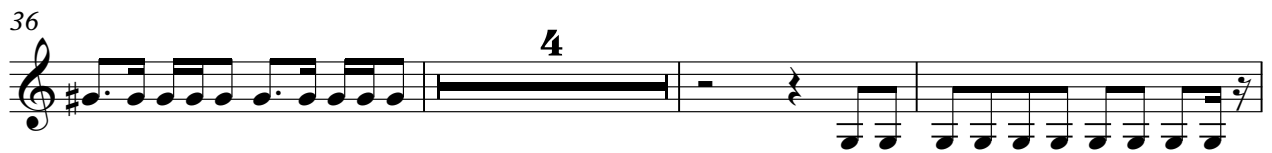
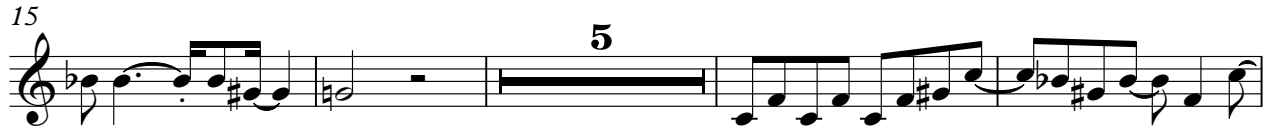

V.S.

58

63

67

91

96

100

103

106

111

126

132

Pad 7 (Halo)

♩ = 143,000137

10

18

27

28

60

67

22

94

101

108

18

128

2

Pad 7 (Halo)

132

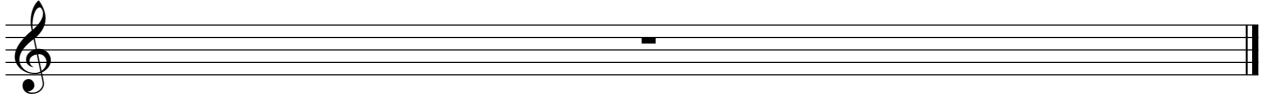

# FX 5 (Brightness)

♩ = 143,000137

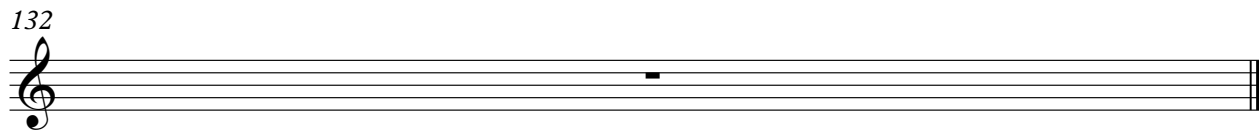
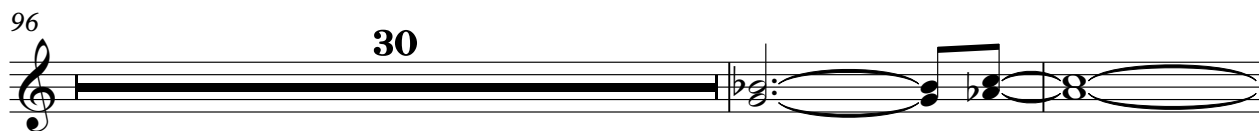
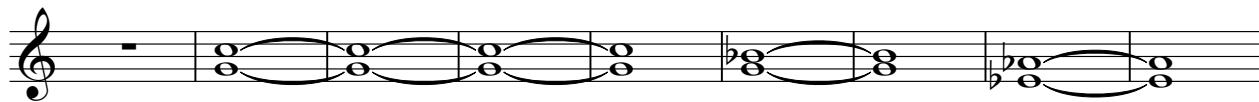

# Gunshot

♩ = 143,000137  
DIENACHT

16

3 3 3

19

40

3 3 3

61

14

3 3 3

77

16

3 3 3

95

32

3 3 3

128

3

3