

K D Lang - Constant Craving

♩ = 126,000130

MELODY

DRUMS

VIBRAPHONE

STEEL GTR

STEEL GTR

ACOU BASS

HARPSICHRD

HARPSICHRD

BANDNEON

SYN BASS 1

♩ = 126,000130

SLOWSTRING

A.PIANO 2

10

DRUMS

STEEL GTR

STEEL GTR

HARPSICHRD

HARPSICHRD

BANDNEON

A.PIANO 2

12

DRUMS

STEEL GTR

STEEL GTR

HARPSICHRD

HARPSICHRD

BANDNEON

A.PIANO 2

14

DRUMS

STEEL GTR

STEEL GTR

HARPSICHRD

HARPSICHRD

BANDNEON

A.PIANO 2

16

DRUMS

STEEL GTR

STEEL GTR

HARPSICHRD

HARPSICHRD

BANDNEON

A.PIANO 2

18

MELODY

DRUMS

STEEL GTR

STEEL GTR

ACOU BASS

HARPICHRD

HARPICHRD

BANDNEON

A.PIANO 2

20

MELODY

DRUMS

STEEL GTR

ACOU BASS

HARPICHRD

HARPICHRD

BANDNEON

A.PIANO 2

22

MELODY
DRUMS
STEEL GTR
ACOU BASS
HARPSICHRD
BANDNEON
A.PIANO 2

24

MELODY
DRUMS
STEEL GTR
ACOU BASS
HARPSICHRD
BANDNEON
A.PIANO 2

26

MELODY
DRUMS
STEEL GTR
ACOU BASS
HARPSICHRD
BANDNEON
A.PIANO 2

28

MELODY
DRUMS
STEEL GTR
ACOU BASS
HARPSICHRD
BANDNEON
A.PIANO 2

30

MELODY
DRUMS
STEEL GTR
ACOU BASS
HARPSICHRD
BANDNEON
A.PIANO 2

32

MELODY
DRUMS
STEEL GTR
ACOU BASS
HARPSICHRD
BANDNEON
A.PIANO 2

34

MELODY
DRUMS
STEEL GTR
ACOU BASS
HARPSICHRD
BANDNEON
SLOWSTRING
A.PIANO 2

36

MELODY
DRUMS
STEEL GTR
ACOU BASS
HARPSICHRD
SLOWSTRING
A.PIANO 2

38

MELODY

DRUMS

STEEL GTR

ACOU BASS

HARPSICHRD

SLOWSTRING

A.PIANO 2

40

MELODY

DRUMS

STEEL GTR

ACOU BASS

HARPSICHRD

SLOWSTRING

A.PIANO 2

42

MELODY

DRUMS

VIBRAPHONE

STEEL GTR

ACOU BASS

HARPSICHRD

BANDNEON

A.PIANO 2

45

MELODY

DRUMS

VIBRAPHONE

STEEL GTR

ACOU BASS

HARPSICHRD

BANDNEON

A.PIANO 2

47

MELODY

DRUMS

VIBRAPHONE

STEEL GTR

ACOU BASS

HARPSICHRD

BANDNEON

A.PIANO 2

49

MELODY

DRUMS

VIBRAPHONE

STEEL GTR

ACOU BASS

HARPSICHRD

BANDNEON

A.PIANO 2

51

MELODY
DRUMS
VIBRAPHONE
STEEL GTR
ACOU BASS
HARPSICHRD
BANDNEON
A.PIANO 2

53

MELODY
DRUMS
VIBRAPHONE
STEEL GTR
ACOU BASS
HARPSICHRD
BANDNEON
A.PIANO 2

55

MELODY

DRUMS

VIBRAPHONE

STEEL GTR

ACOU BASS

HARPSICHRD

BANDNEON

A.PIANO 2

57

MELODY

DRUMS

VIBRAPHONE

STEEL GTR

ACOU BASS

HARPSICHRD

BANDNEON

A.PIANO 2

59

MELODY

DRUMS

STEEL GTR

ACOU BASS

HARPSICHRD

SYN BASS 1

SLOWSTRING

A.PIANO 2

61

MELODY

DRUMS

STEEL GTR

ACOU BASS

HARPSICHRD

SYN BASS 1

SLOWSTRING

A.PIANO 2

63

MELODY
DRUMS
STEEL GTR
ACOU BASS
HARPSICHRD
SYN BASS 1
SLOWSTRING
A.PIANO 2

65

MELODY
DRUMS
STEEL GTR
ACOU BASS
HARPSICHRD
SYN BASS 1
SLOWSTRING
A.PIANO 2

67

MELODY

DRUMS

STEEL GTR

ACOU BASS

HARPSICHRD

SLOWSTRING

A.PIANO 2

70

MELODY

DRUMS

STEEL GTR

ACOU BASS

HARPSICHRD

BANDNEON

SLOWSTRING

A.PIANO 2

73

MELODY

DRUMS

VIBRAPHONE

STEEL GTR

ACOU BASS

HARPSICHRD

BANDNEON

SLOWSTRING

A.PIANO 2

75

77

79

81

DRUMS

VIBRAPHONE

STEEL GTR

STEEL GTR

ACOU BASS

HARPSICHRD

HARPSICHRD

BANDNEON

A.PIANO 2

83

DRUMS

VIBRAPHONE

STEEL GTR

STEEL GTR

ACOU BASS

HARPSICHRD

HARPSICHRD

A.PIANO 2

85

DRUMS

VIBRAPHONE

STEEL GTR

STEEL GTR

ACOU BASS

HARPSICHRD

HARPSICHRD

A.PIANO 2

87

DRUMS

VIBRAPHONE

STEEL GTR

STEEL GTR

ACOU BASS

HARPSICHRD

HARPSICHRD

A.PIANO 2

DRUMS

VIBRAPHONE

STEEL GTR

STEEL GTR

ACOU BASS

HARPSICHRD

HARPSICHRD

BANDNEON

A.PIANO 2

Detailed description of the musical score: The score is for a jazz ensemble. It consists of ten staves. The top staff is for Drums, showing a complex rhythmic pattern with various drum symbols. The second staff is for Vibraphone, with a melodic line. The third and fourth staves are for Steel Guitar, with the third staff showing a melodic line and the fourth staff showing a harmonic accompaniment. The fifth staff is for Acoustic Bass, with a melodic line. The sixth and seventh staves are for Harpsichord, with the sixth staff showing a melodic line and the seventh staff showing a harmonic accompaniment. The eighth staff is for Bandoneon, with a melodic line. The ninth and tenth staves are for A. Piano 2, with the ninth staff showing a melodic line and the tenth staff showing a harmonic accompaniment. The music is in 4/4 time and features a complex rhythmic pattern in the drums and a melodic line in the harpsichord. The piano part provides harmonic support with chords and arpeggios.

- DRUMS:** Features a complex rhythmic pattern with various note values and rests, including a prominent triplet.

93

DRUMS

VIBRAPHONE

STEEL GTR

STEEL GTR

ACOU BASS

HARPSICHRD

HARPSICHRD

BANDNEON

A.PIANO 2

- VIBRAPHONE:** Plays a sparse, melodic line with a few notes and rests.
- BANDNEON:** Plays a melodic line with a few notes and rests.

97

MELODY

DRUMS

VIBRAPHONE

STEEL GTR

STEEL GTR

ACOU BASS

HARPSICHRD

HARPSICHRD

BANDNEON

SYN BASS 1

SLOWSTRING

A.PIANO 2

99

MELODY

DRUMS

STEEL GTR

ACOU BASS

HARPSICHRD

BANDNEON

SYN BASS 1

SLOWSTRING

A.PIANO 2

101

MELODY

DRUMS

STEEL GTR

ACOU BASS

HARPSICHRD

BANDNEON

SYN BASS 1

SLOWSTRING

A.PIANO 2

103

MELODY

DRUMS

STEEL GTR

ACOU BASS

HARPSICHRD

BANDNEON

SYN BASS 1

SLOWSTRING

A.PIANO 2

105

MELODY

DRUMS

STEEL GTR

ACOU BASS

HARPSICHRD

BANDNEON

SYN BASS 1

SLOWSTRING

A.PIANO 2

107

MELODY

DRUMS

STEEL GTR

ACOU BASS

HARPSICHRD

BANDNEON

SYN BASS 1

SLOWSTRING

A.PIANO 2

109

MELODY

DRUMS

STEEL GTR

ACOU BASS

HARPSICHRD

BANDNEON

SYN BASS 1

SLOWSTRING

A.PIANO 2

111

MELODY

DRUMS

STEEL GTR

ACOU BASS

HARPSICHRD

BANDNEON

SYN BASS 1

SLOWSTRING

A.PIANO 2

114

MELODY

DRUMS

ACOU BASS

BANDNEON

SLOWSTRING

A.PIANO 2

117

MELODY

DRUMS

ACOU BASS

SLOWSTRING

A.PIANO 2

120

MELODY

DRUMS

STEEL GTR

STEEL GTR

ACOU BASS

HARPSICHRD

SLOWSTRING

A.PIANO 2

122

MELODY
DRUMS
STEEL GTR
STEEL GTR
ACOU BASS
HARPSICHRD
SLOWSTRING
A.PIANO 2

124

MELODY
DRUMS
STEEL GTR
STEEL GTR
ACOU BASS
HARPSICHRD
SLOWSTRING
A.PIANO 2

126

MELODY

DRUMS

STEEL GTR

STEEL GTR

ACOU BASS

HARPSICHRD

SLOWSTRING

A.PIANO 2

128

MELODY

DRUMS

VIBRAPHONE

STEEL GTR

STEEL GTR

ACOU BASS

HARPSICHRD

BANDNEON

SLOWSTRING

A.PIANO 2

130

Musical score for MELODY, DRUMS, VIBRAPHONE, STEEL GTR, ACOU BASS, HARPSICHRD, BANDNEON, SLOWSTRING, and A.PIANO 2. The score is written in 4/4 time and features a variety of instruments including a melody line, drums, vibraphone, two steel guitar parts, acoustic bass, harpsichord, bandoneon, slow strings, and piano.

132

134

MELODY

DRUMS

VIBRAPHONE

STEEL GTR

STEEL GTR

ACOU BASS

HARPSICHRD

BANDNEON

SLOWSTRING

A.PIANO 2

136

DRUMS

VIBRAPHONE

STEEL GTR

STEEL GTR

ACOU BASS

HARPSICHRD

BANDNEON

A.PIANO 2

137

DRUMS

VIBRAPHONE

STEEL GTR

STEEL GTR

ACOU BASS

HARPSICHRD

BANDNEON

A.PIANO 2

K D Lang - Constant Craving

MELODY

♩ = 126,000130

17

23

30

37

44

51

57

64

70

77

17

98

105

113

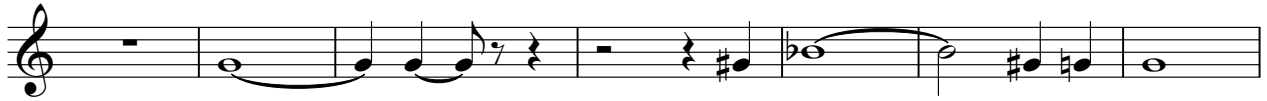

120

126

132

DRUMS

K D Lang - Constant Craving

♩ = 126,000130

6/4

6

10

13

16

19

21

23

25

27

V.S.

DRUMS

29

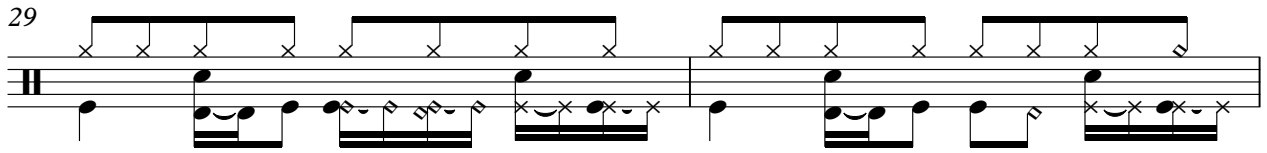

31

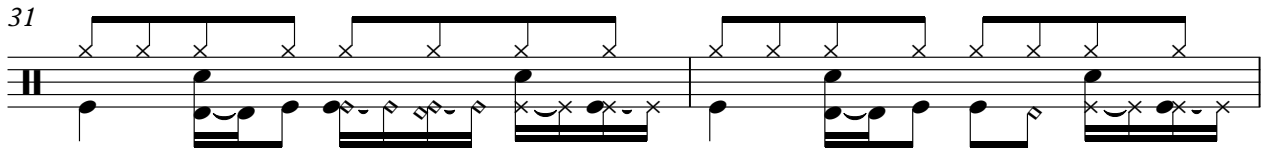

33

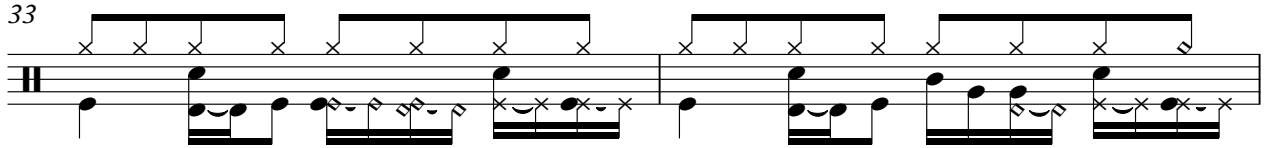

35

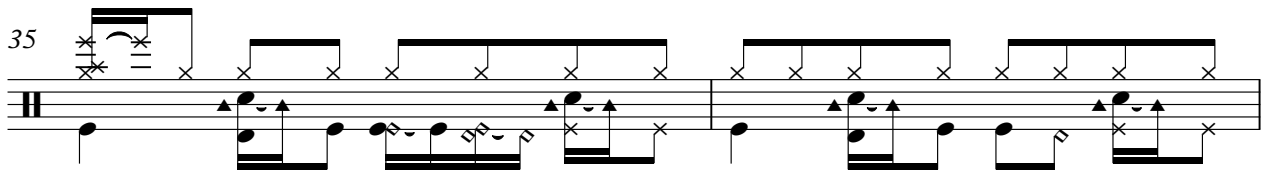

37

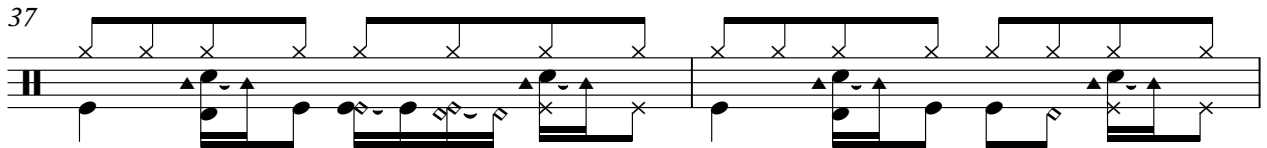

39

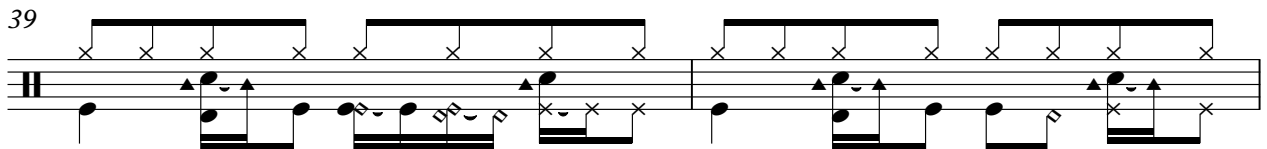

41

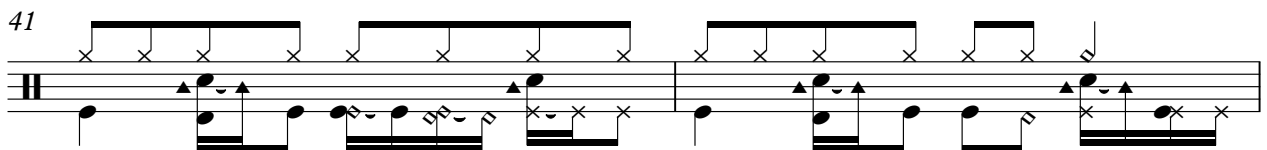

43

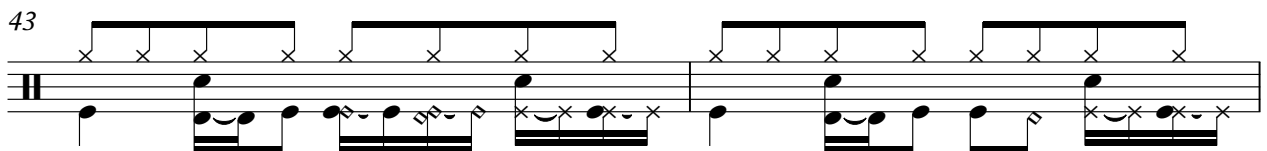

45

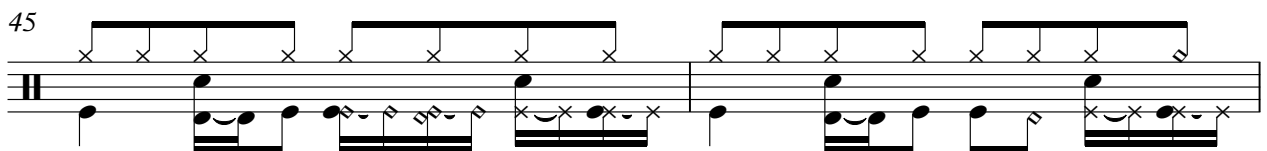

47

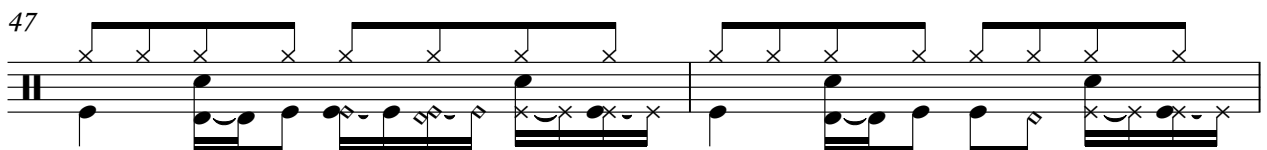

DRUMS

49

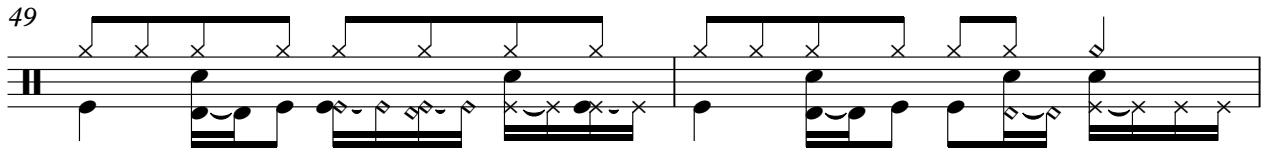

51

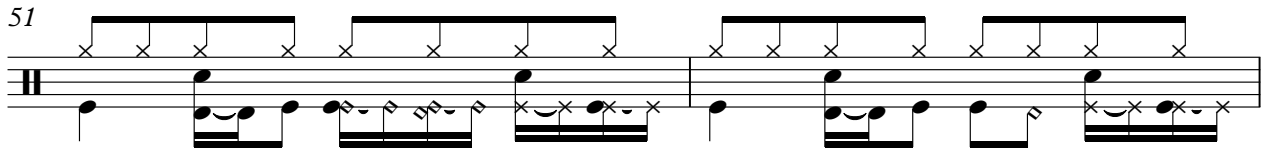

53

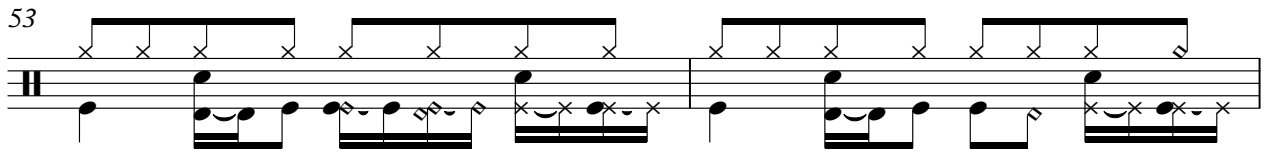

55

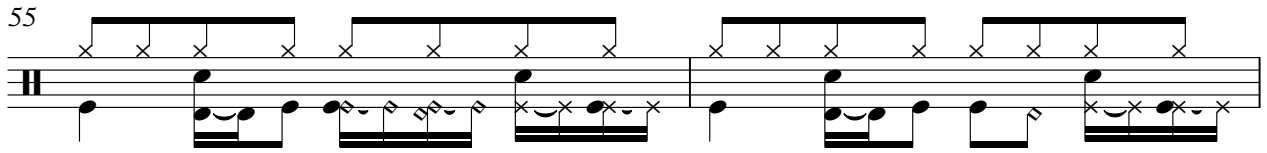

57

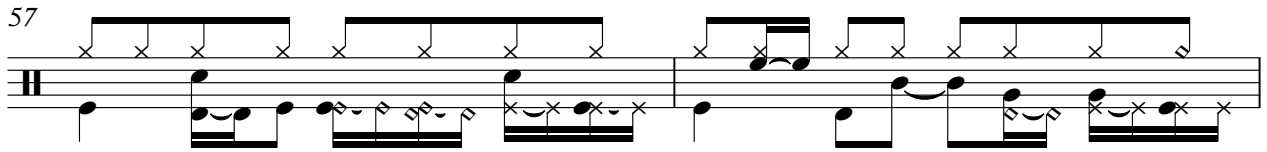

59

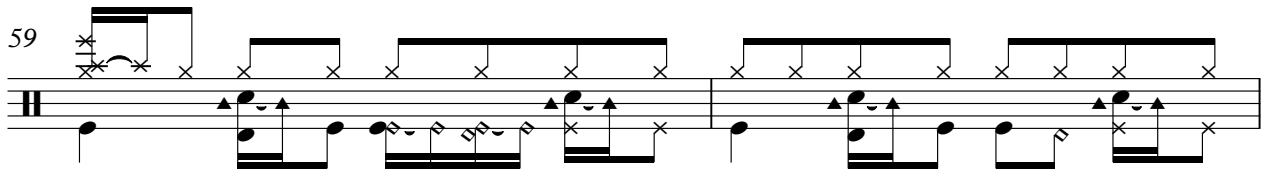

61

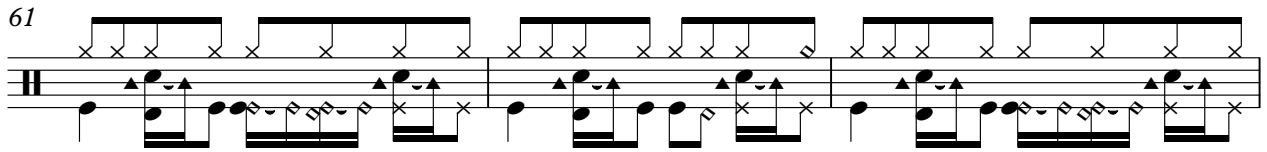

64

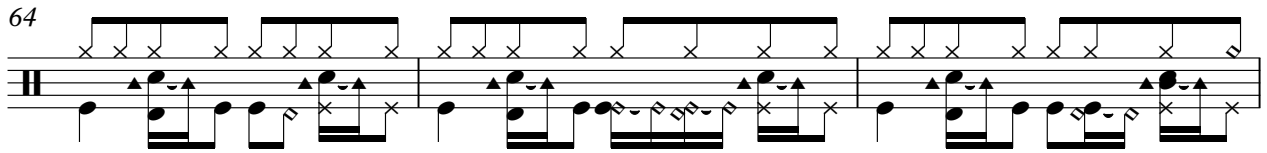

67

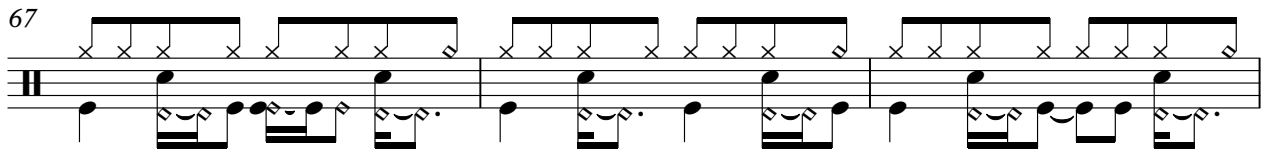

70

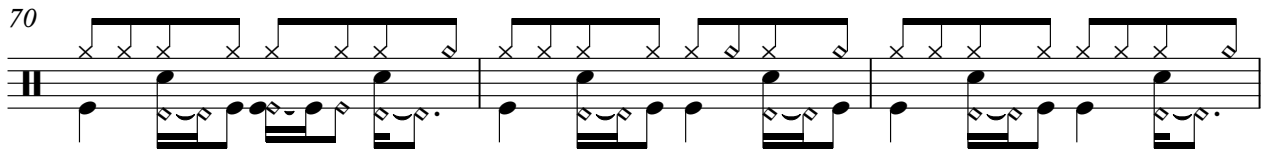

V.S.

DRUMS

73

75

77

79

81

83

85

87

89

91

DRUMS

93

95

97

99

102

105

107

110

113

116

V.S.

119

121

123

125

127

129

131

133

135

136

VIBRAPHONE

K D Lang - Constant Craving

♩ = 126,000130

41

47

56

74

77

80

85

91

95

14

3

30

VIBRAPHONE

128

133

136

STEEL GTR

K D Lang - Constant Craving

♩ = 126,000130

5

7

10

13

16

19

22

25

27

V.S.

30

33

35

38

41

45

47

50

53

55

58

61

64

67

70

73

76

79

82

85

V.S.

88

90

93

96

98

101

104

107

110

114

124

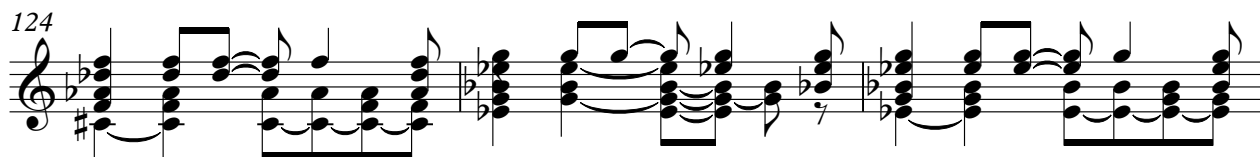

127

130

133

136

STEEL GTR

K D Lang - Constant Craving

♩ = 126,000130

7

11

15

19 **62**

86

93 **23**

121

124

128

132

136

ACOU BASS

K D Lang - Constant Craving

♩ = 126,000130

17

22

28

33

38

43

48

54

59

64

V.S.

70

76

82

87

93

98

103

108

114

121

126

131

135

HARPSICHRD

K D Lang - Constant Craving

♩ = 126,000130

6

9

13

16

20

V.S.

23

27

30

33

37

40

44

47

51

54

57

61

64

67

70

V.S.

74

78

82

85

88

92

95

99

102

105

109

113

123

127

V.S.

HARPSICHRD

131

135

♩ = 126,000130

7

11

15

19 **63**

85

89

93

96 **43**

BANDNEON

K D Lang - Constant Craving

♩ = 126,000130

8

15

23

31

7

45

53

11

70

77

7

BANDNEON

89

97

106

114

15

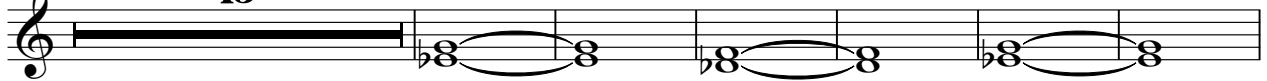

135

2

SYN BASS 1

K D Lang - Constant Craving

♩ = 126,000130

57

61

64

98

101

104

108

111

31

29

SLOWSTRING

K D Lang - Constant Craving

♩ = 126,000130

33

39

60

65

71

77

99

104

109

SLOWSTRING

114

120

126

132

A.PIANO 2

K D Lang - Constant Craving

♩ = 126,000130

7

11

16

21

27

33

39

45

51

V.S.

57

63

69

75

81

87

92

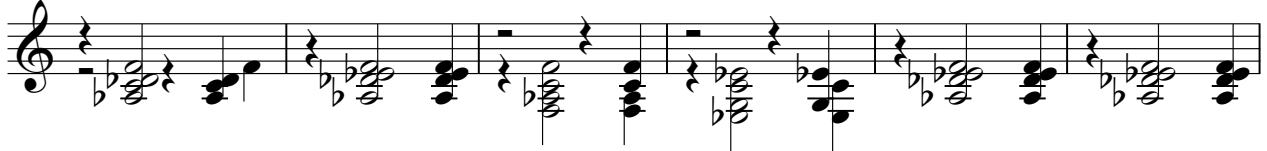

98

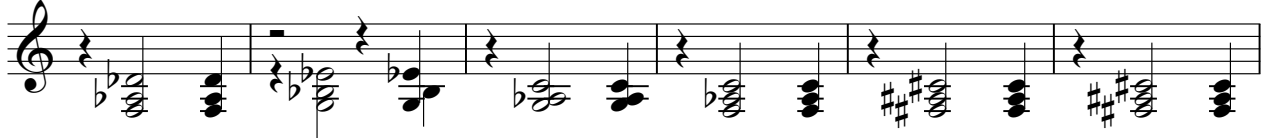

104

110

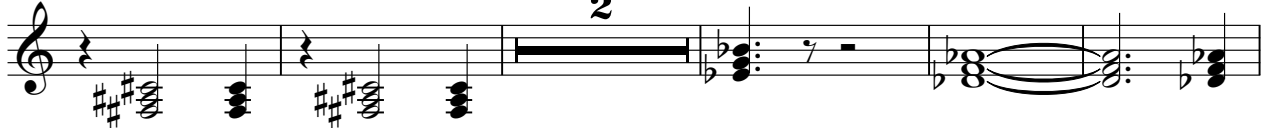

117

123

129

134

