

K.W.S - Please Don't Go

♩ = 200,000000 ♩ = 122,003044

Clarinet in Bb

Alto Saxophone

Percussion

Flexatone

Percussive Organ

Percussive Organ

Synth Bass

FX 5 (Brightness)

Viola

Viola

Violoncello

0335PDGO

♩ = 200,000000 ♩ = 122,003044

6

Cl.
Alto Sax.
FX 5
Vla.
Vc.

9

Cl.
Alto Sax.
FX 5
Vla.
Vc.

12

Cl.
Alto Sax.
FX 5
Vla.
Vc.

15

Cl.

Alto Sax.

Perc.

Perc. Organ

Perc. Organ

FX 5

Vla.

Vc.

18

Cl.

Alto Sax.

Perc.

Perc. Organ

Perc. Organ

FX 5

Vla.

Vc.

20

Perc.

Perc. Organ

Perc. Organ

FX 5

22

Perc.

Perc. Organ

Perc. Organ

S. Bass

FX 5

24

Perc.

Perc. Organ

Perc. Organ

S. Bass

FX 5

26

28

30

Perc.

Perc. Organ

Perc. Organ

S. Bass

FX 5

Vla.

Vla.

6

32

Alto Sax.

Perc.

Perc. Organ

Perc. Organ

S. Bass

34

Alto Sax.

Perc.

Perc. Organ

Perc. Organ

S. Bass

36

Alto Sax.

Perc.

Perc. Organ

Perc. Organ

S. Bass

38

Alto Sax.

Perc.

Perc. Organ

Perc. Organ

S. Bass

40

Alto Sax.

Perc.

Perc. Organ

Perc. Organ

S. Bass

Vla.

Vla.

42

Alto Sax.

Perc.

Perc. Organ

Perc. Organ

S. Bass

Vla.

Vla.

44

Alto Sax. Perc. Perc. Organ Perc. Organ S. Bass Vla. Vla.

46

Alto Sax. Perc. Perc. Organ Perc. Organ S. Bass Vla. Vla.

48

Alto Sax.

Perc.

Perc. Organ

Perc. Organ

S. Bass

50

Alto Sax.

Perc.

Perc. Organ

Perc. Organ

S. Bass

52

Alto Sax.

Perc.

Perc. Organ

Perc. Organ

S. Bass

54

Alto Sax.

Perc.

Perc. Organ

Perc. Organ

S. Bass

55

Alto Sax.

Perc.

Perc. Organ

Perc. Organ

S. Bass

56

Alto Sax. Perc. Perc. Organ Perc. Organ S. Bass Vla. Vla.

58

Alto Sax. Perc. Perc. Organ Perc. Organ S. Bass Vla. Vla.

60

Alto Sax. Perc. Perc. Organ Perc. Organ S. Bass Vla. Vla.

62

Alto Sax. Perc. Perc. Organ Perc. Organ S. Bass Vla. Vla.

64

Alto Sax.

Perc.

Flex.

Perc. Organ

Perc. Organ

S. Bass

FX 5

Vla.

Vla.

66

68

Perc.

Flex.

Perc. Organ

Perc. Organ

S. Bass

FX 5

Vla.

Vla.

Detailed description of the musical score for page 16, measures 68-69:

- Perc.**: Features a complex rhythmic pattern with eighth and sixteenth notes, including accents and slurs.
- Flex.**: Features a rhythmic pattern with eighth notes and rests, including accents and slurs.
- Perc. Organ (top)**: Features a rhythmic pattern with eighth notes and rests, including accents and slurs.
- Perc. Organ (bottom)**: Features a rhythmic pattern with eighth notes and rests, including accents and slurs.
- S. Bass**: Features a rhythmic pattern with eighth notes and rests, including accents and slurs.
- FX 5**: Features a rhythmic pattern with eighth notes and rests, including accents and slurs.
- Vla. (top)**: Features a melodic line with eighth notes and rests, including accents and slurs.
- Vla. (bottom)**: Features a melodic line with eighth notes and rests, including accents and slurs.

70

- Perc.**: Features a rhythmic pattern of eighth notes with 'x' marks above them, indicating cymbal hits.
- Flex.**: Features a melodic line with eighth notes and rests.
- Perc. Organ** (top): Features a rhythmic pattern of eighth notes with chords.
- Perc. Organ** (bottom): Features a melodic line with eighth notes and rests.
- S. Bass**: Features a melodic line with eighth notes and rests.
- FX 5**: Features a melodic line with eighth notes and rests.
- Vla.**: Features a melodic line with a long slur over the first two measures.

72

- Alto Sax.**: Features a melodic line with eighth notes and rests.
- Perc.**: Features a rhythmic pattern of eighth notes with 'x' marks above them, indicating cymbal hits.
- Perc. Organ** (top): Features a rhythmic pattern of eighth notes with chords.
- Perc. Organ** (bottom): Features a melodic line with eighth notes and rests.

74

Alto Sax.

Perc.

Perc. Organ

Perc. Organ

76

Alto Sax.

Perc.

Perc. Organ

Perc. Organ

78

Alto Sax.

Perc.

Perc. Organ

Perc. Organ

S. Bass

80

Alto Sax.

Perc.

Perc. Organ

Perc. Organ

S. Bass

82

Alto Sax.

Perc.

Perc. Organ

Perc. Organ

S. Bass

84

Alto Sax. Perc. Perc. Organ Perc. Organ S. Bass Vla. Vla.

86

Alto Sax. Perc. Perc. Organ Perc. Organ S. Bass Vla. Vla.

88

Alto Sax.

Perc.

Perc. Organ

Perc. Organ

S. Bass

Vla.

Vla.

90

Alto Sax.

Perc.

Perc. Organ

Perc. Organ

S. Bass

Vla.

Vla.

92

Alto Sax.

Perc.

Flex.

Perc. Organ

Perc. Organ

S. Bass

FX 5

Vla.

Vla.

94

96

98

100

102

104

Perc. Flex. Perc. Organ Perc. Organ S. Bass FX 5 Vla. Vla.

106

108

- Flex.**: Flexa staff in treble clef with a key signature of one flat. It starts with a quarter rest, followed by a quarter note on G4, and then rests for the remainder of the measures.
- Perc. Organ** (top): Percussion Organ staff in treble clef with a key signature of one flat. It starts with a quarter rest, followed by a quarter note on G4, and then rests for the remainder of the measures.
- Perc. Organ** (bottom): Percussion Organ staff in bass clef with a key signature of one flat. It starts with a quarter rest, followed by a quarter note on B2, and then rests for the remainder of the measures.
- S. Bass**: Bass staff in bass clef with a key signature of one flat. It starts with a quarter rest, followed by a quarter note on B2, and then rests for the remainder of the measures.
- FX 5**: FX 5 staff in treble clef with a key signature of one flat. It starts with a quarter rest, followed by a quarter note on G4, and then rests for the remainder of the measures.
- Vla.** (top): Viola staff in alto clef with a key signature of one flat. It starts with a quarter rest, followed by a quarter note on G4, and then rests for the remainder of the measures.
- Vla.** (bottom): Viola staff in bass clef with a key signature of one flat. It starts with a quarter rest, followed by a quarter note on B2, and then rests for the remainder of the measures.

K.W.S - Please Don't Go

Clarinet in B \flat

♩ = 200,000000 ♩ = 122,003044

5

8

12

16

19

51

107

K.W.S - Please Don't Go

Alto Saxophone

♩ = 200,000000 ♩ = 122,003044
0335PDGO

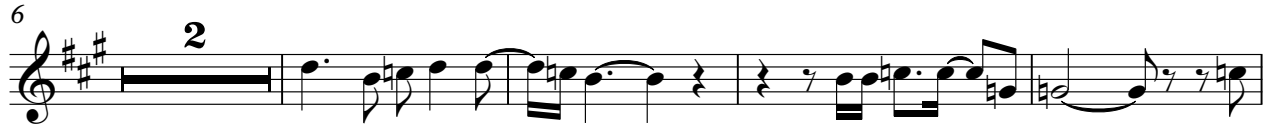
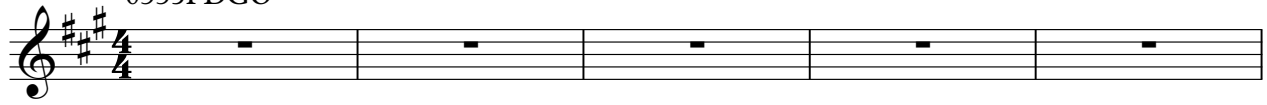

V.S.

55

60

64

74

78

83

87

91

107

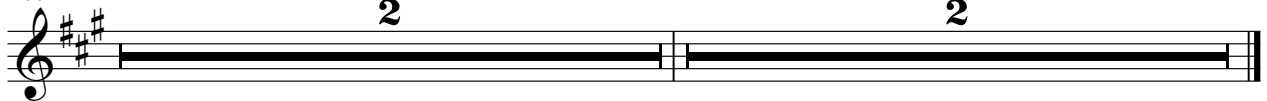

K.W.S - Please Don't Go

Percussion

♩ = 200,000000 ♪ = 122,003044

4/4

6

2 8

18

6 6

20

6 6

22

6 6

24

6 6

26

6 6

28

6 6

30

6

32

6 6

V.S.

Percussion

34

36

38

40

42

44

46

48

50

52

54

55

56

58

60

62

64

66

68

70

V.S.

Percussion

72

74

76

78

80

82

84

86

88

90

92

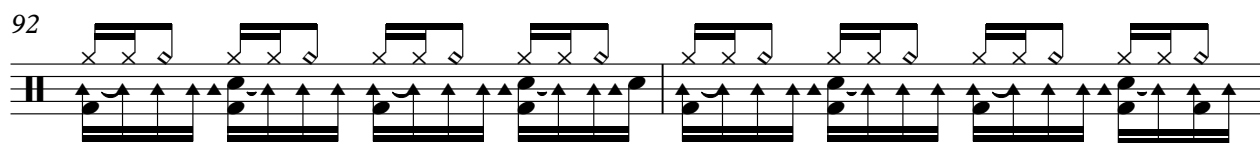

94

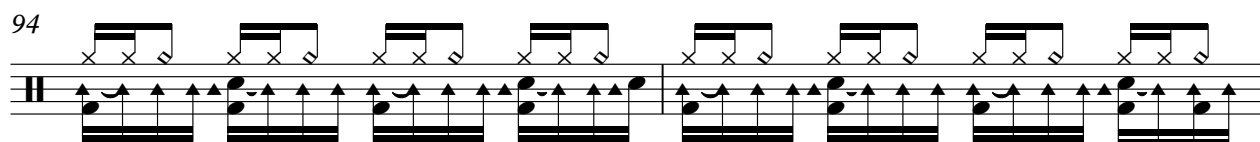

96

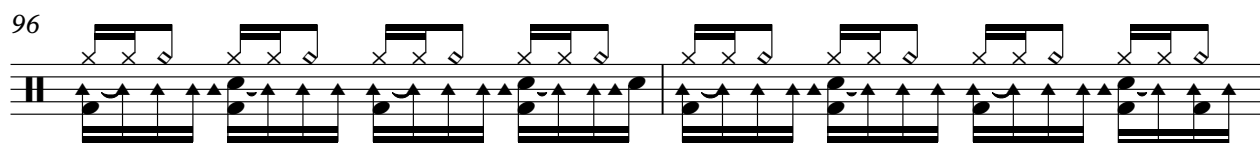

98

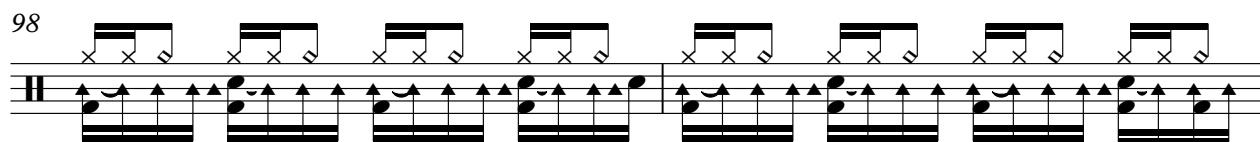

100

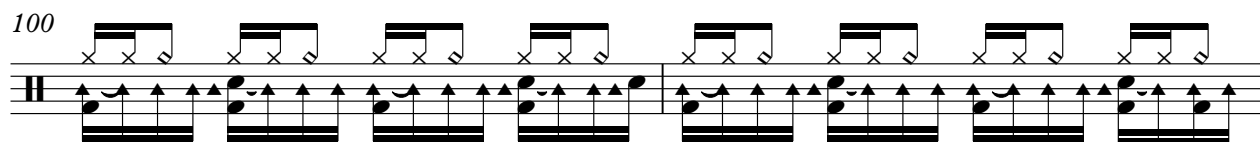

102

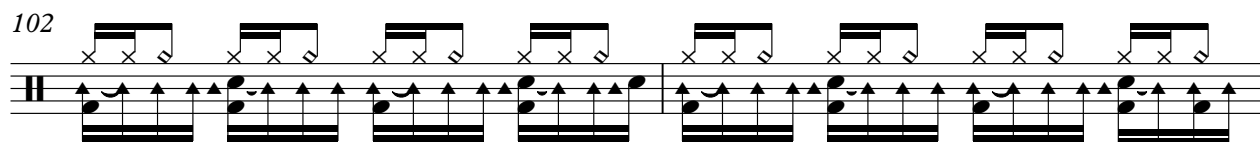

104

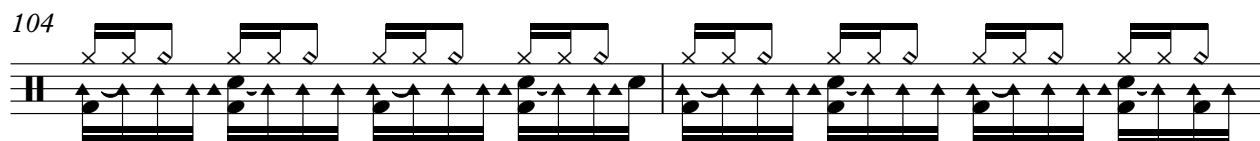

106

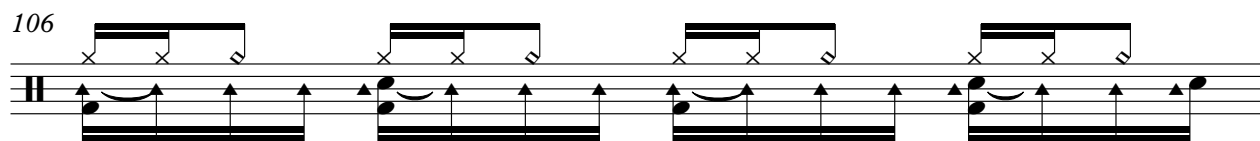

107

109

2

K.W.S - Please Don't Go

Flexatone

♩ = 200,000000 ♩ = 122,003044

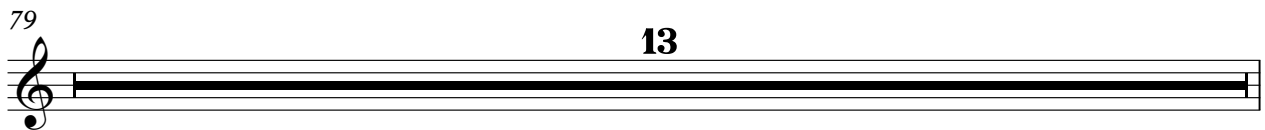
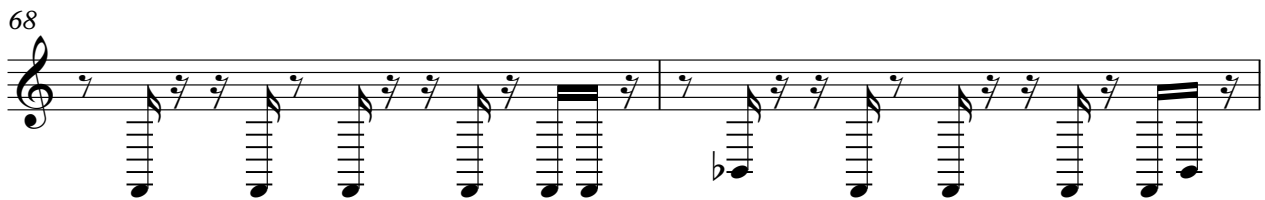
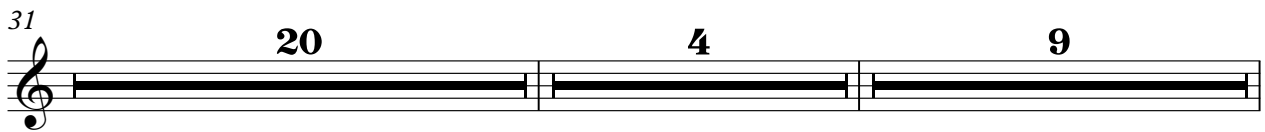
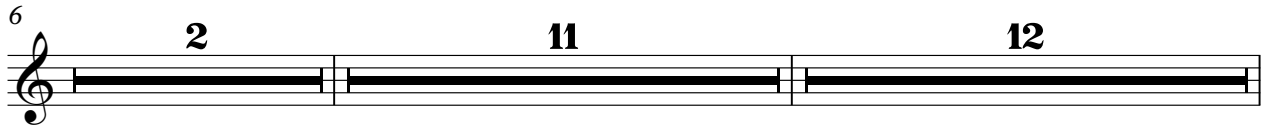

92

94

96

98

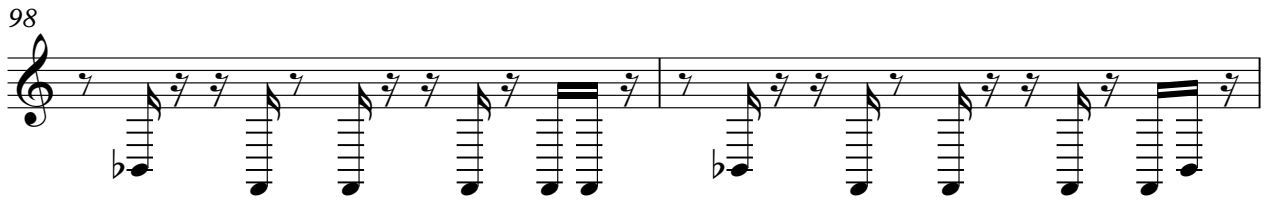

100

102

104

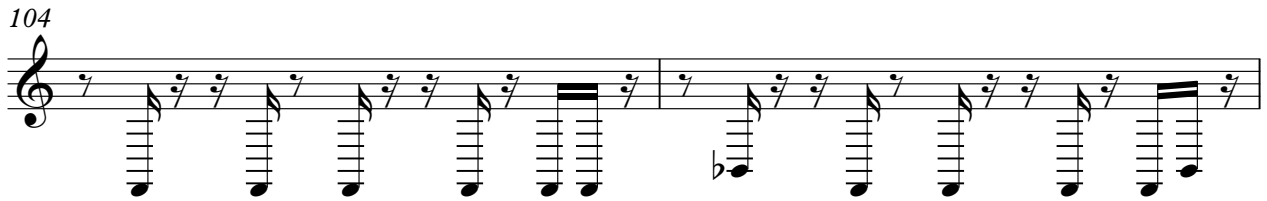

106

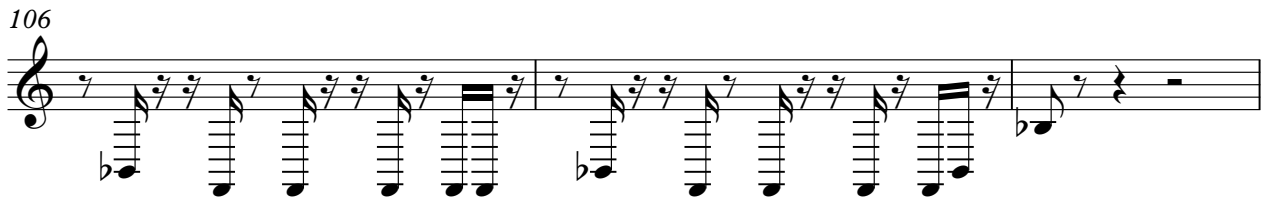

109

2

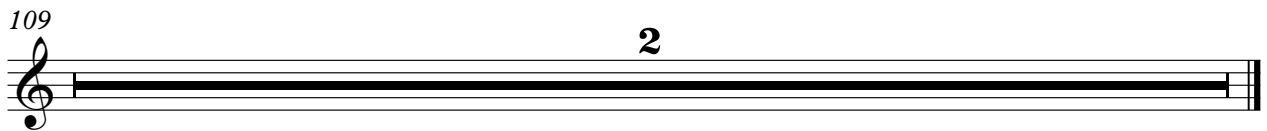

K.W.S - Please Don't Go

Percussive Organ

♩ = 200,000000 ♪ = 122,003044

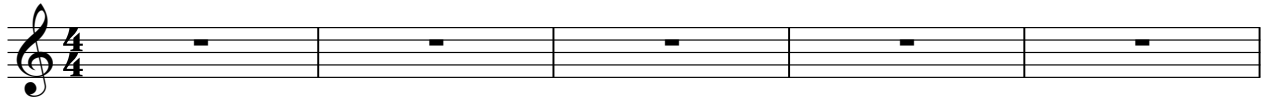

V.S.

Percussive Organ

50

54

58

62

66

70

74

78

82

86

Percussive Organ

90

94

98

102

105

109

2

K.W.S - Please Don't Go

Percussive Organ

♩ = 200,000000 ♩ = 122,003044

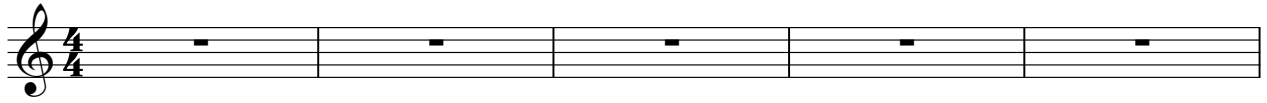

V.S.

90

94

98

102

105

109

2

K.W.S - Please Don't Go

Synth Bass

♩ = 200,000000 ♪ = 122,003044

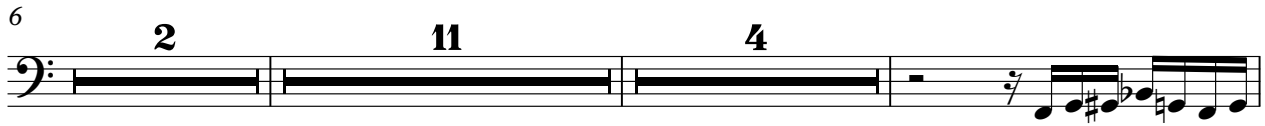
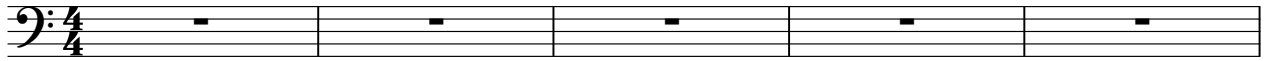

V.S.

48

51

54

57

60

63

66

69

72

81

84

87

90

93

96

99

102

104

107

FX 5 (Brightness)

K.W.S - Please Don't Go

♩ = 200,000000 ♩ = 122,003044

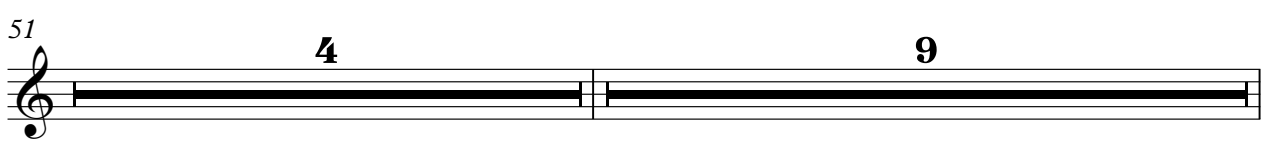
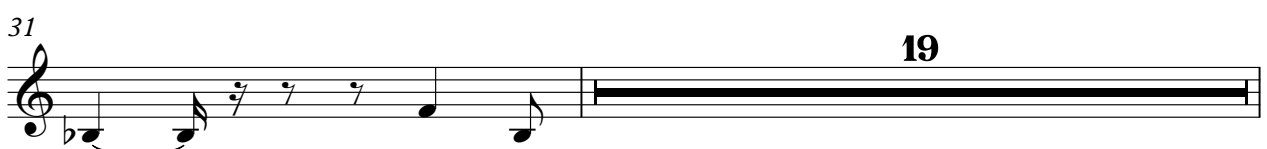

64

68

72

94

98

102

105

109

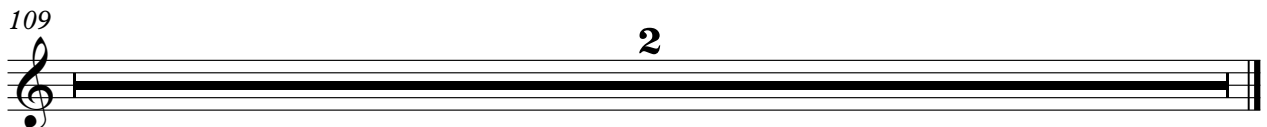

Viola

K.W.S - Please Don't Go

♩ = 200,000000 ♪ = 122,003044

6

30

43

51

60

66

70

79

84

90

96

101

107

K.W.S - Please Don't Go

Viola

♩ = 200,000000 ♩ = 122,003044

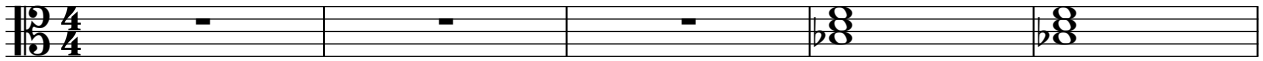

6

15

30

44

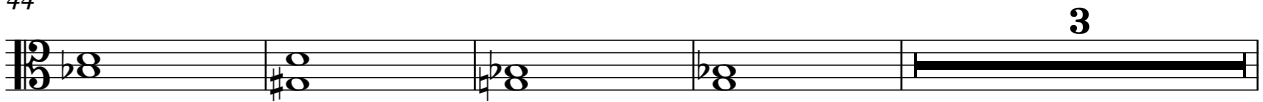

51

63

69

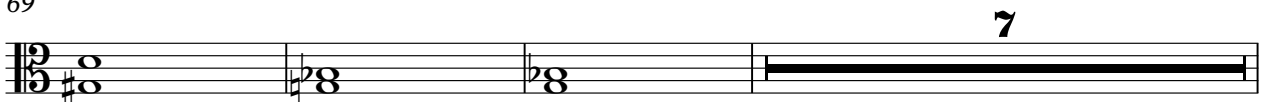

79

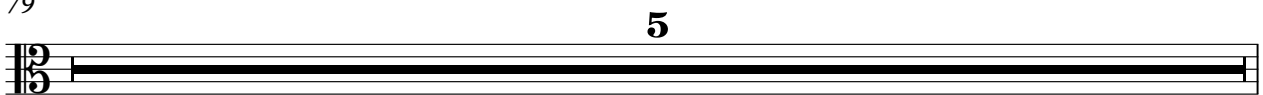

2

Viola

84

93

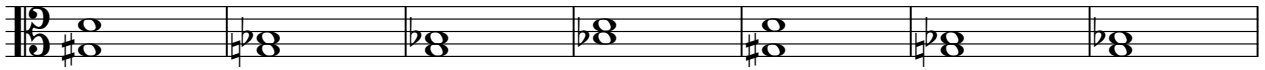

100

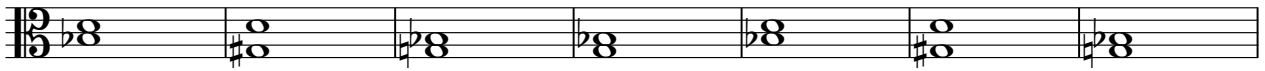

107

Violoncello

K.W.S - Please Don't Go

♩ = 200,000000 ♩ = 122,003044

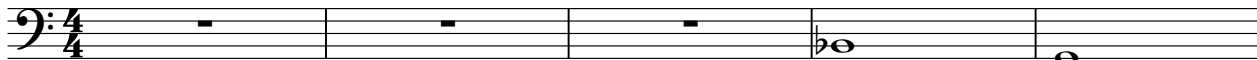

6

14

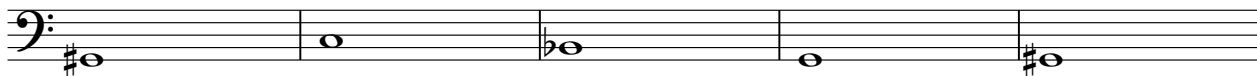

19

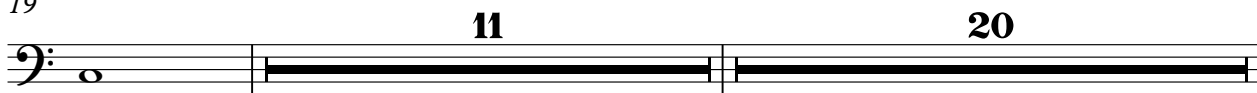

51

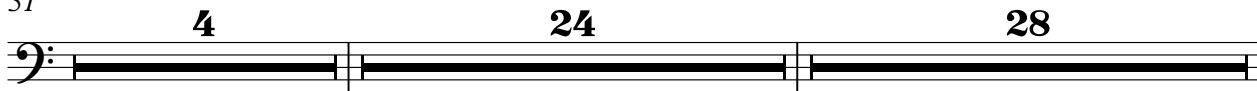

107

