

K2 - Der Berg Ruft

♩ = 138,000824

9

MUTED GTR

SYN BASS 1

SLOWSTRING

SYNBASS 1

STAR THEME

15

SYN BASS 1

SLOWSTRING

SYNBASS 1

STAR THEME

17

CLAVINET

SYN BASS 1

SLOWSTRING

SYNBASS 1

STAR THEME

19

DRUMS

CLAVINET

MUTED GTR

SYNBASS 1

22

DRUMS

DISTORTION

CLAVINET

MUTED GTR

SYN BASS 1

SYNBASS 1

24

DRUMS

DISTORTION

CLAVINET

MUTED GTR

SYN BASS 1

SYNBASS 1

26

DRUMS

DISTORTION

CLAVINET

MUTED GTR

SYN BASS 1

SYNBASS 1

28

DRUMS

DISTORTION

CLAVINET

MUTED GTR

SYN BASS 1

SYNBASS 1

29

DRUMS

DISTORTION

MUTED GTR

SYNBASS 1

30

DRUMS

MUTED GTR

SYN BASS 1

SYNBASS 1

SOLO VOX

32

DRUMS

MUTED GTR

SYN BASS 1

SYNBASS 1

SOLO VOX

33

DRUMS

MUTED GTR

SYN BASS 1

SYNBASS 1

SOLO VOX

34

DRUMS

MUTED GTR

SYN BASS 1

SYNBRASS 1

SOLO VOX

36

DRUMS

MUTED GTR

SYN BASS 1

SYNBRASS 1

SOLO VOX

37

OCARINA

TROMBONE

DRUMS

NYLON GTR

BANDNEON

MUTED GTR

SYN BASS 1

SYNBASS 1

39

OCARINA

TROMBONE

DRUMS

NYLON GTR

BANDNEON

MUTED GTR

41

42

44

OCARINA

TROMBONE

DRUMS

NYLON GTR

BANDNEON

MUTED GTR

SYN BASS 1

46

OCARINA

TROMBONE

DRUMS

NYLON GTR

BANDNEON

MUTED GTR

SYN BASS 1

48

50

51

OCARINA

TROMBONE

DRUMS

NYLON GTR

CLAVINET

BANDNEON

MUTED GTR

SYN BASS 1

53

OCARINA

TROMBONE

DRUMS

NYLON GTR

CLAVINET

BANDNEON

MUTED GTR

SYN BASS 1

54

OCARINA

TROMBONE

DRUMS

NYLON GTR

CLAVINET

BANDNEON

MUTED GTR

SYN BASS 1

55

- OCARINA**: Treble clef, playing a rhythmic melody with eighth notes and quarter notes.
- TROMBONE**: Bass clef, playing a rhythmic melody with eighth notes and quarter notes.
- DRUMS**: Drum set notation with various symbols for snare, hi-hat, and bass drum.
- NYLON GTR**: Treble clef, playing a rhythmic accompaniment with chords and eighth notes.
- CLAVINET**: Bass clef, playing a rhythmic accompaniment with chords and eighth notes.
- BANDNEON**: Treble and Bass clefs, playing a rhythmic accompaniment with chords and eighth notes.
- MUTED GTR**: Treble clef, playing a rhythmic accompaniment with chords and eighth notes.
- SYN BASS 1**: Bass clef, playing a rhythmic accompaniment with eighth notes and quarter notes.

57

OCARINA

TROMBONE

DRUMS

NYLON GTR

CLAVINET

BANDNEON

MUTED GTR

SYN BASS 1

58

61

OCARINA

TROMBONE

DRUMS

NYLON GTR

CLAVINET

BANDNEON

MUTED GTR

SYN BASS 1

62

OCARINA

TROMBONE

DRUMS

NYLON GTR

CLAVINET

BANDNEON

MUTED GTR

SYN BASS 1

63

65

OCARINA

DRUMS

CLAVINET

BANDNEON

MUTED GTR

SYN BASS 1

SYNBASS 1

STAR THEME

68

DRUMS

BANDNEON

MUTED GTR

SYN BASS 1

SYNBASS 1

STAR THEME

70

DRUMS

DISTORTION

CLAVINET

MUTED GTR

SYN BASS 1

SYNBASS 1

72

DRUMS

DISTORTION

CLAVINET

MUTED GTR

SYN BASS 1

SYNBASS 1

74

DRUMS

DISTORTION

CLAVINET

MUTED GTR

SYN BASS 1

SYNBASS 1

76

DRUMS

DISTORTION

CLAVINET

MUTED GTR

SYN BASS 1

SYNBASS 1

77

DRUMS

DISTORTION

MUTED GTR

SYNBASS 1

78

DRUMS

CLAVINET

MUTED GTR

SYN BASS 1

SYNBASS 1

80

DRUMS

CLAVINET

MUTED GTR

SYN BASS 1

SYNBASS 1

82

DRUMS

CLAVINET

MUTED GTR

SYN BASS 1

SYNBASS 1

84

DRUMS

CLAVINET

MUTED GTR

SYN BASS 1

SYNBASS 1

86

DRUMS

CLAVINET

CLAVINET

MUTED GTR

87

DRUMS

CLAVINET

CLAVINET

MUTED GTR

88

DRUMS

CLAVINET

CLAVINET

MUTED GTR

89

DRUMS

CLAVINET

CLAVINET

MUTED GTR

90

DRUMS

CLAVINET

CLAVINET

MUTED GTR

91

DRUMS

CLAVINET

CLAVINET

MUTED GTR

92

DRUMS

CLAVINET

CLAVINET

MUTED GTR

93

DRUMS

CLAVINET

CLAVINET

MUTED GTR

95

DRUMS

MUTED GTR

SYN BASS 1

SYNBASS 1

SOLO VOX

97

DRUMS

MUTED GTR

SYN BASS 1

SYNBASS 1

SOLO VOX

99

DRUMS

MUTED GTR

SYN BASS 1

SYNBASS 1

SOLO VOX

101

DRUMS

MUTED GTR

SYN BASS 1

SYNBRASS 1

SOLO VOX

103

DRUMS

CLAVINET

MUTED GTR

SYN BASS 1

SYNBRASS 1

SOLO VOX

105

DRUMS

CLAVINET

MUTED GTR

SYN BASS 1

SYNBASS 1

SOLO VOX

107

DRUMS

CLAVINET

MUTED GTR

SYN BASS 1

SYNBASS 1

SOLO VOX

109

DRUMS

CLAVINET

MUTED GTR

SYN BASS 1

SYNBASS 1

SOLO VOX

111

DRUMS

CLAVINET

MUTED GTR

SYNBASS 1

113

DRUMS

MUTED GTR

SYNBASS 1

115

DRUMS

DISTORTION

MUTED GTR

SYN BASS 1

SYNBASS 1

117

DRUMS

DISTORTION

MUTED GTR

SYN BASS 1

SYNBASS 1

119

DRUMS

DISTORTION

MUTED GTR

SYN BASS 1

SYNBASS 1

121

DRUMS

DISTORTION

MUTED GTR

SYN BASS 1

SYNBASS 1

123

DRUMS

DISTORTION

MUTED GTR

SYN BASS 1

SYNBASS 1

125

DRUMS

DISTORTION

MUTED GTR

SYN BASS 1

SYNBASS 1

127 33

DRUMS

DISTORTION

MUTED GTR

SYN BASS 1

SYNBASS 1

129

DRUMS

DISTORTION

SYN BASS 1

SYNBASS 1

131

OCARINA

TROMBONE

DRUMS

DISTORTION

NYLON GTR

BANDNEON

MUTED GTR

SYN BASS 1

SYNBRASS 1

133

135

137

139

141

OCARINA

TROMBONE

DRUMS

NYLON GTR

BANDNEON

MUTED GTR

SYN BASS 1

143

OCARINA

TROMBONE

DRUMS

NYLON GTR

BANDNEON

MUTED GTR

SYN BASS 1

145

147

149

OCARINA

K2 - Der Berg Ruft

♩ = 138,000824

36

40

43

46

49

52

55

58

61

64

66

132

135

138

141

144

147

150

TROMBONE

K2 - Der Berg Ruft

♩ = 138,000824

36

39

42

45

48

51

54

57

60

63

67

132

135

138

141

144

147

150

2

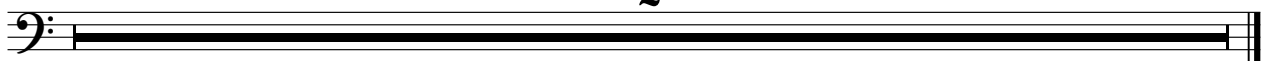

DRUMS

K2 - Der Berg Ruft

♩ = 138,000824

18

23

25

27

29

31

33

35

37

40

6 6 6

V.S.

DRUMS

42

44

46

48

50

52

54

56

58

60

DRUMS

62

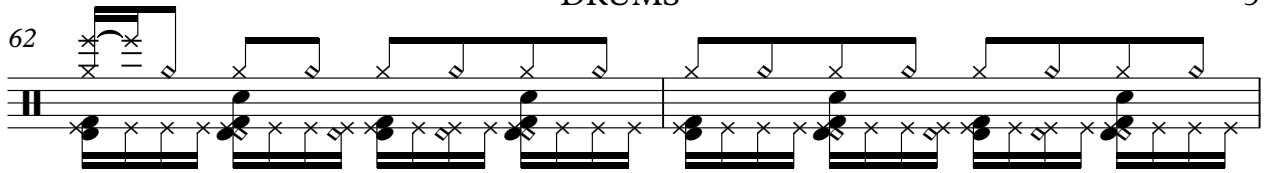

64

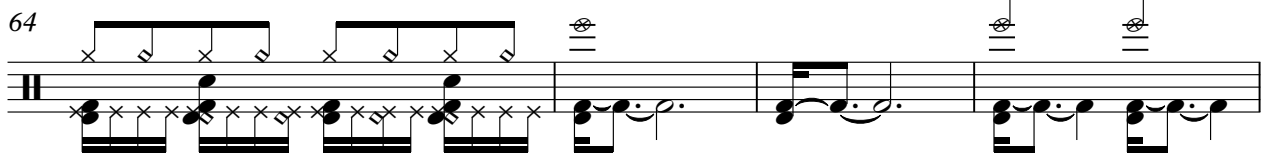

68

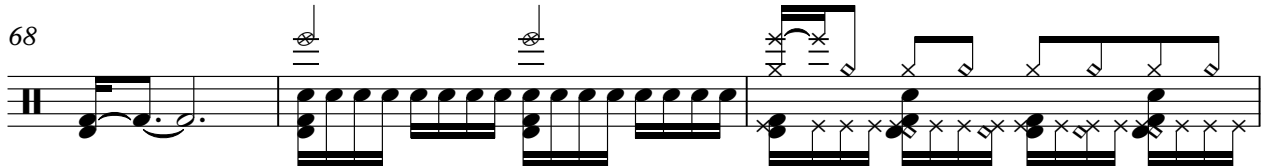

71

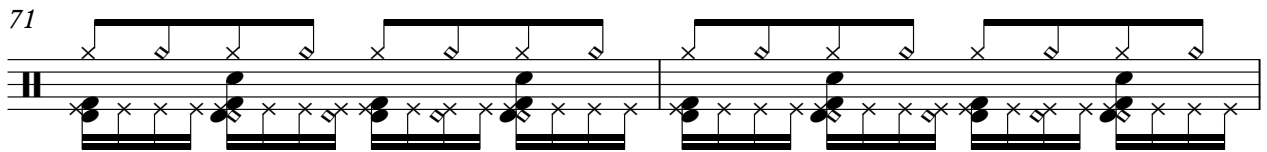

73

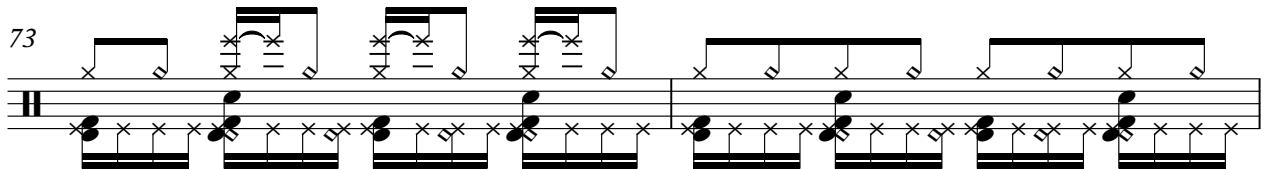

75

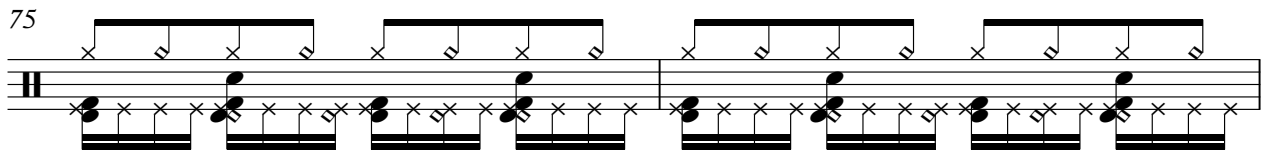

77

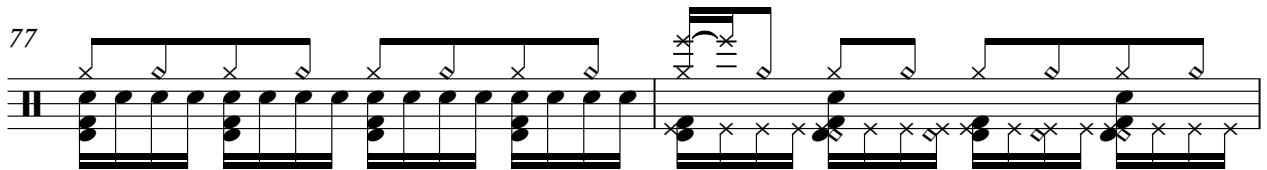

79

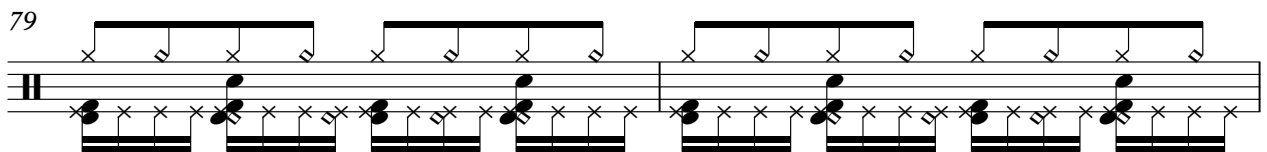

81

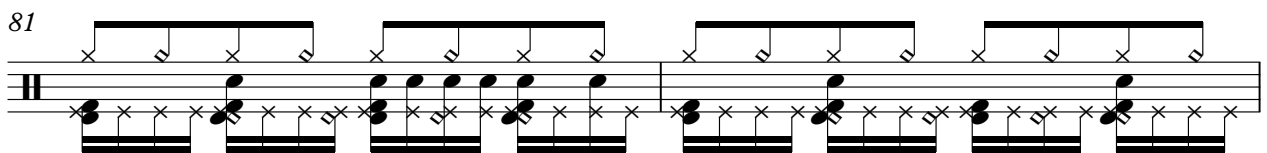

83

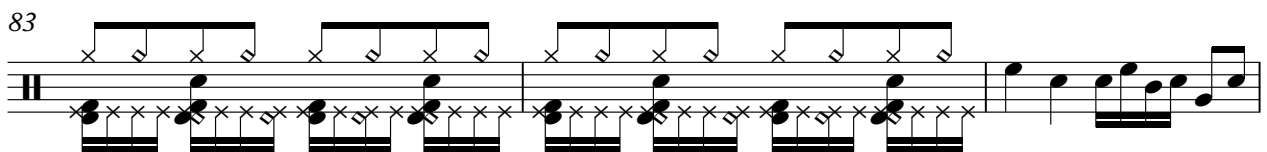

V.S.

DRUMS

86

88

90

92

94

97

99

101

103

105

DRUMS

107

109

112

116

118

120

122

124

126

128

V.S.

DRUMS

150

2

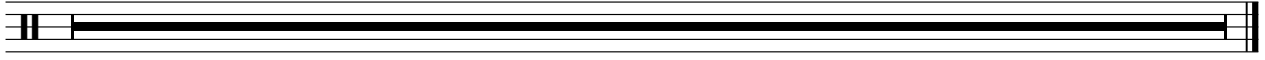

DISTORTION

K2 - Der Berg Ruft

♩ = 138,000824

20

25

30 40

73

78 38

119

124

129 18

150 2

NYLON GTR

K2 - Der Berg Ruft

♩ = 138,000824

36

39

42

45

48

51

54

57

60

63

67

132

135

138

141

144

147

150

CLAVINET

K2 - Der Berg Ruft

♩ = 138,000824

47

47

51

54

57

61

64

20

86

89

92

10

2

CLAVINET

104

106

108

110

38

150

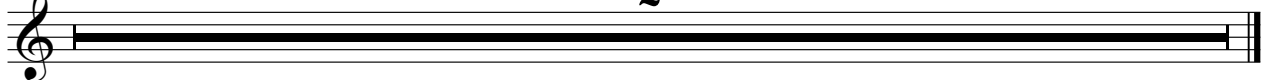

2

CLAVINET

K2 - Der Berg Ruft

♩ = 138,000824

16

20

23

26

29

41

72

75

78

81

84

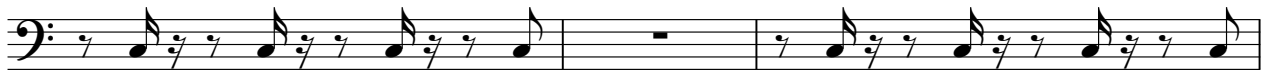

87

90

93

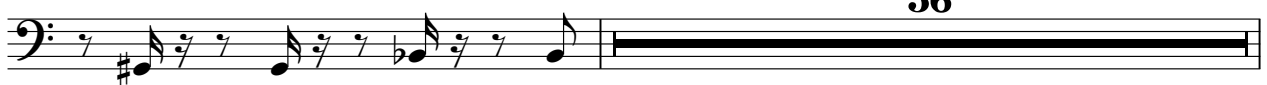

150

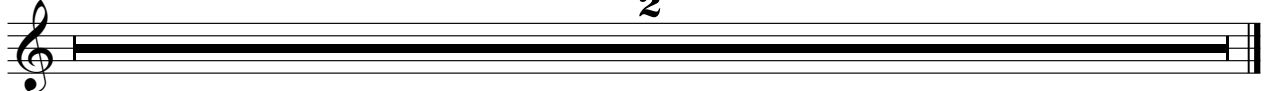

♩ = 138,000824

36

40

43

46

49

52

54

56

V.S.

58

60

62

64

69

133

135

137

139

141

143

145

V.S.

147

149

MUTED GTR

K2 - Der Berg Ruft

♩ = 138,000824

10 6

20

23

25

26

28

29

30

31

32

V.S.

MUTED GTR

V.S.

MUTED GTR

MUTED GTR

V.S.

MUTED GTR

MUTED GTR

131

2

136

140

143

146

150

2

SYN BASS 1

K2 - Der Berg Ruft

♩ = 138,000824

10

22

25

28

31

34

36

41

45

48

51

54

57

60

63

69

72

75

78

81

84

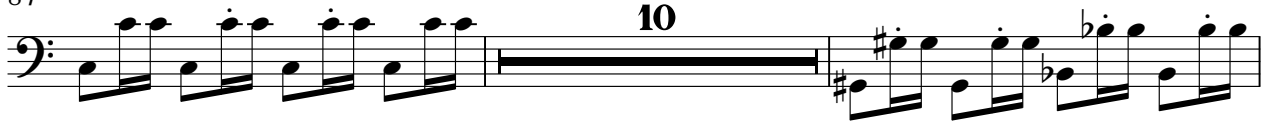

10

96

99

102

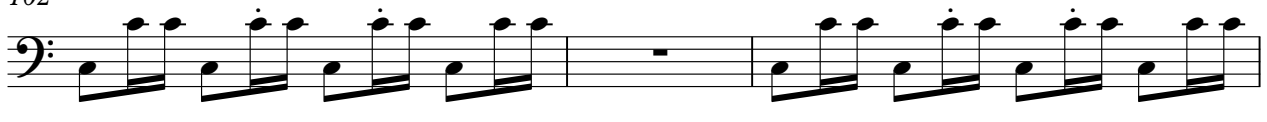

105

108

110

5

116

119

122

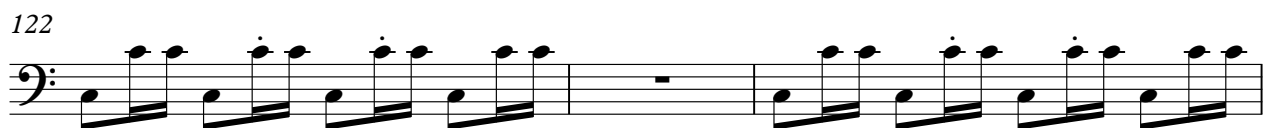

125

128

131

135

138

141

144

147

150

2

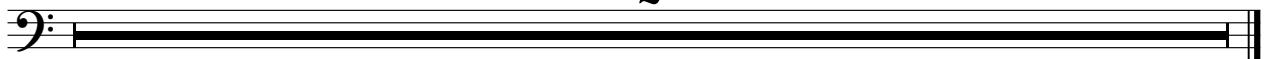

SLOWSTRING

K2 - Der Berg Ruft

♩ = 138,000824

9

16

150

♩ = 138,000824

12

15

17

19

22

25

28

31

34

36

28

66

70

74

78

82

95

98

101

104

107

110

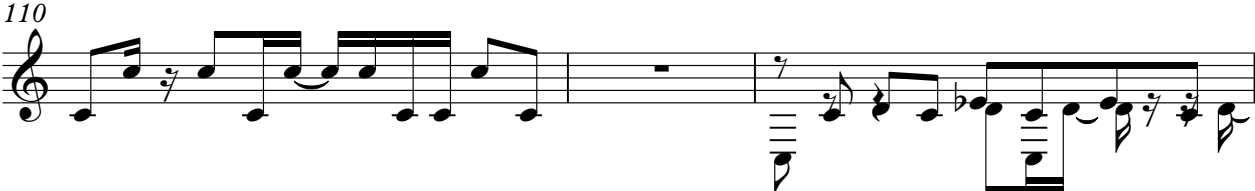

113

115

117

119

121

123

125

127

129

V.S.

4

SYNBRASS 1

131

SOLO VOX

K2 - Der Berg Ruft

♩ = 138,000824

28

31

34

37 58

97

100

103

106

109 39

150 2

STAR THEME

K2 - Der Berg Ruft

♩ = 138,000824

1 2 3 4 5 6 7 8

9

9 10 11 12 13 14 15 16 17

18

47

18 47 48 49 50

68

80

68 80 81 82 83

150

2

150 2 152 153 154 155