

♩ = 143,000137

Alto Saxophone

Baroque Trumpet

Percussion

Flexatone

Jazz Guitar

Electric Bass

5-string Electric Bass

Percussive Organ

Reverse Cymbals

Orchestra Hit

Pad 7 (Halo)

FX 5 (Brightness)

Solo

Gunshot

DIENACHT

♩ = 143,000137

12

Alto Sax.

Rev. Cym.

Orch. Hit

Pad 7

FX 5

Gun.

18

Flex.

Perc. Organ

Pad 7

Gun.

22

Perc.

Flex.

E. Bass

E. Bass

Perc. Organ

Orch. Hit

Pad 7

25 3

Perc. Flex. E. Bass Perc. Organ Orch. Hit Pad 7

28

Perc. Flex. J. Gtr. E. Bass Perc. Organ Orch. Hit Pad 7

31

Perc. Flex. J. Gtr. E. Bass E. Bass Perc. Organ Orch. Hit

34

Perc. Flex. J. Gtr. E. Bass E. Bass Perc. Organ Orch. Hit

37

Bar. Tpt. Perc. Flex. J. Gtr. E. Bass Perc. Organ

41

Bar. Tpt.

Perc.

Flex.

E. Bass

Orch. Hit

44

Bar. Tpt.

Perc.

Flex.

E. Bass

Orch. Hit

47

Bar. Tpt.

Perc.

Flex.

E. Bass

Orch. Hit

50

Bar. Tpt.

Perc.

Flex.

E. Bass

Orch. Hit

53

Bar. Tpt.
Perc.
Flex.
E. Bass
Orch. Hit

56

Alto Sax.
Bar. Tpt.
Perc.
Flex.
E. Bass
Rev. Cym.
Orch. Hit
Pad 7
FX 5

59

Alto Sax.

Perc.

E. Bass

Orch. Hit

Pad 7

FX 5

Gun.

62

Perc.

Flex.

E. Bass

E. Bass

Perc. Organ

Orch. Hit

Pad 7

65

Perc. Flex. E. Bass E. Bass Perc. Organ Orch. Hit Pad 7

68

Perc. Flex. E. Bass E. Bass Perc. Organ Orch. Hit Pad 7

71

Perc. J. Gtr. E. Bass E. Bass

74 Perc. Flex. J. Gtr. E. Bass E. Bass Gun.

77 Perc. Flex. J. Gtr. E. Bass E. Bass

80 Perc. Flex. J. Gtr. E. Bass E. Bass

84

Perc. Flex. J. Gtr. E. Bass E. Bass Solo

87

Perc. Flex. J. Gtr. E. Bass E. Bass Solo

90

Alto Sax.

Perc.

Flex.

J. Gtr.

E. Bass

E. Bass

Rev. Cym.

Orch. Hit

Pad 7

FX 5

Solo

Gun.

94

Alto Sax.

Perc.

Flex.

E. Bass

E. Bass

Perc. Organ

Orch. Hit

Pad 7

FX 5

Solo

Gun.

98

Perc.

Flex.

E. Bass

E. Bass

Perc. Organ

Orch. Hit

Pad 7

Solo

101

Perc.

Flex.

E. Bass

E. Bass

Perc. Organ

Orch. Hit

Pad 7

Solo

104

107

111

Perc.

J. Gtr.

E. Bass

Perc. Organ

Orch. Hit

Solo

114

Bar. Tpt.

Perc.

Flex.

E. Bass

Solo

118

Bar. Tpt.

Perc.

Flex.

E. Bass

Solo

121

Bar. Tpt.
Perc.
Flex.
E. Bass
Solo

124

Alto Sax.
Bar. Tpt.
Perc.
Flex.
E. Bass
Rev. Cym.
Orch. Hit
Pad 7
FX 5
Solo

127

Alto Sax.

Bar. Tpt.

Perc.

Flex.

J. Gtr.

E. Bass

E. Bass

Perc. Organ

Rev. Cym.

Orch. Hit

Pad 7

FX 5

Solo

Gun.

Alto Saxophone

♩ = 143,000137
10

15 **40**

58

62 **29**

95 **29**

127 **2**

132

Baroque Trumpet

$\text{♩} = 143,000137$

37

40

43

46

49

52

55

57

56

114

117

120

123

125

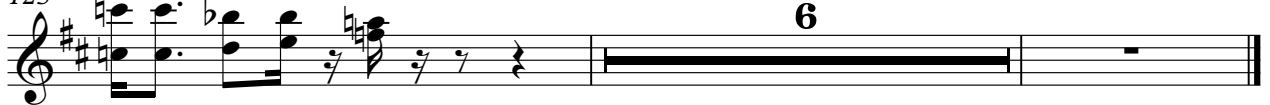

Percussion

♩ = 143,000137

21

23

25

27

30

32

34

36

41

44

V.S.

Percussion

46

48

50

52

54

56

61

64

66

68

Percussion

Percussion

95

98

100

102

104

106

110

112

115

118

Percussion

120

122

124

132

An empty musical staff for measure 132, consisting of two staves.

Flexatone

♩ = 143,000137

17

20

23

26

29

32

35

132

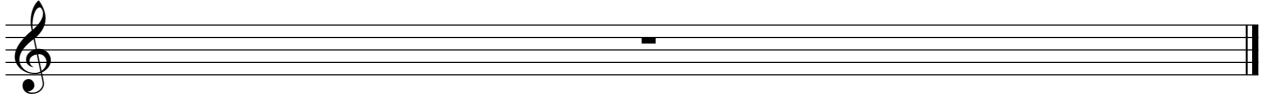

Jazz Guitar

♩ = 143,000137

29

34

84

86

88

90

19

111

113

18

132

Electric Bass

♩ = 143,000137

21

24

27

30

33

36

22

2

62

65

68

2

2

Electric Bass

72

75

79

82

85

88

91

97

100

103

Electric Bass

106

21

128

2

132

5-string Electric Bass

♩ = 143,000137

21

24

27

31

35

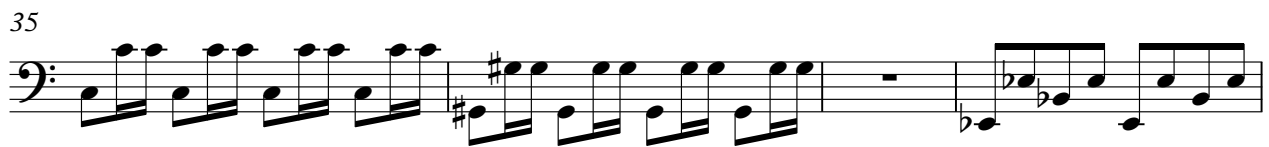

39

43

47

51

55

62

65

68

73

77

80

84

87

90

97

100

103

106

111

115

119

123

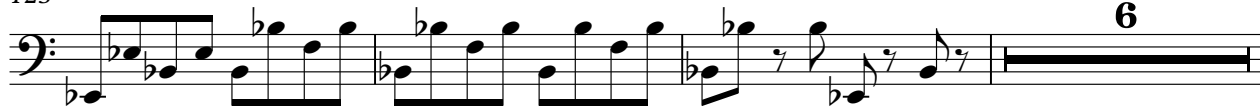

132

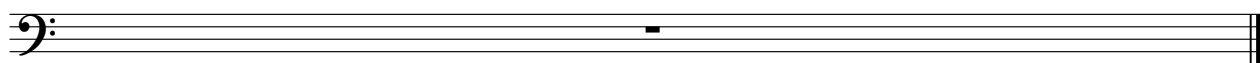

Percussive Organ

♩ = 143,000137

17

17

25

25

31

31

35

35

38

24

24

66

26

26

2

Percussive Organ

96

105

111

113

132

Reverse Cymbals

♩ = 143,000137

10 **44**

57 **33** **17**

109 **15** **6**

132

Orchestra Hit

♩ = 143,000137

10

15

5

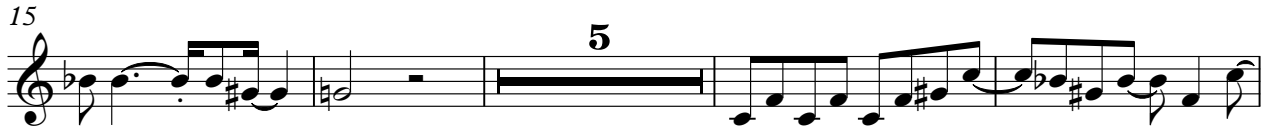

24

28

32

36

4

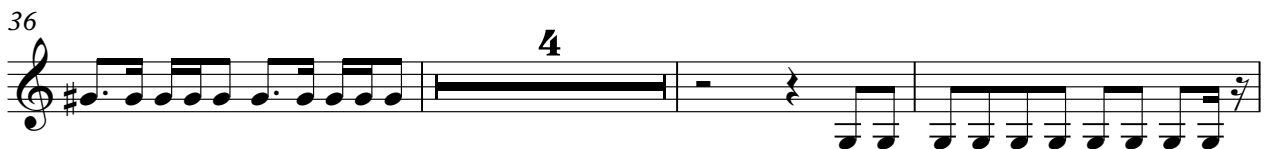

43

47

51

55

V.S.

58

63

67

91

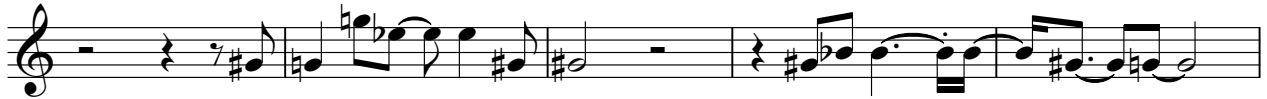

96

100

103

106

111

126

132

Pad 7 (Halo)

♩ = 143,000137

10

18

26

28

60

67

22

94

101

108

18

128

2

Pad 7 (Halo)

132

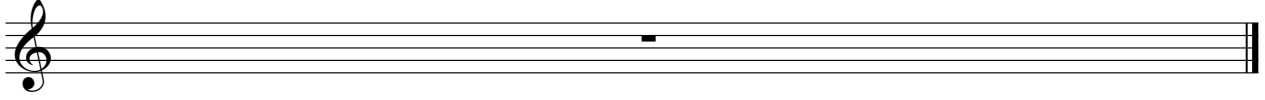

FX 5 (Brightness)

♩ = 143,000137

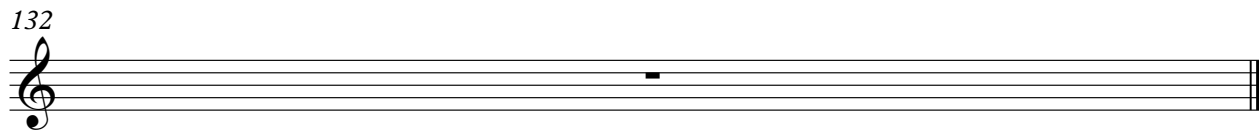
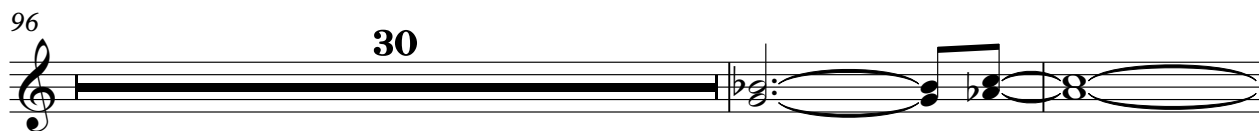
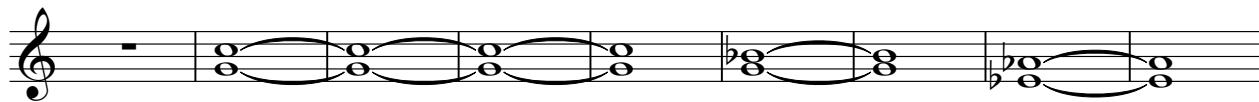

Solo

♩ = 143,000137
DIENACHT

83

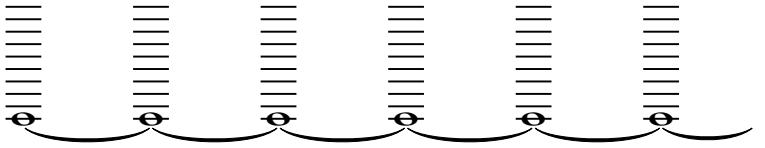
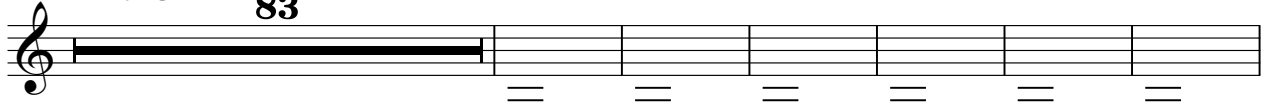

90

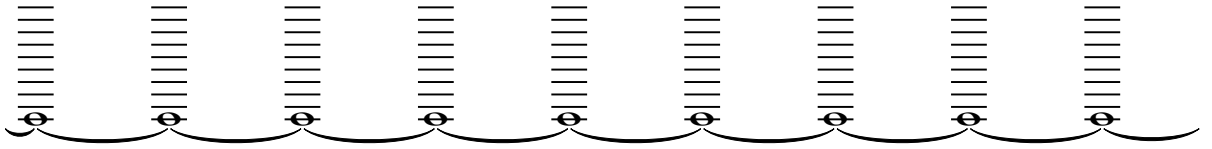

99

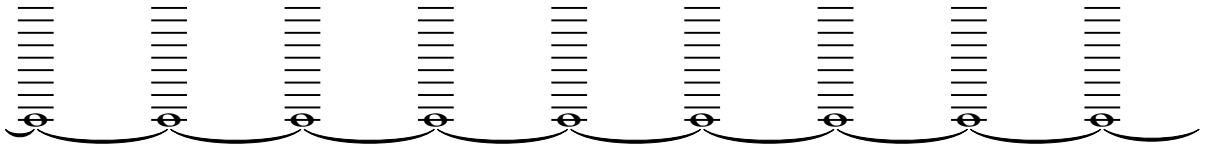

108

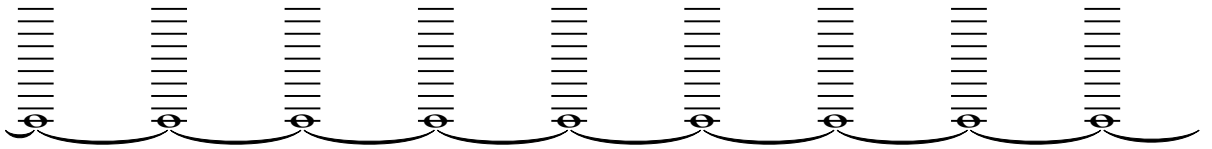

117

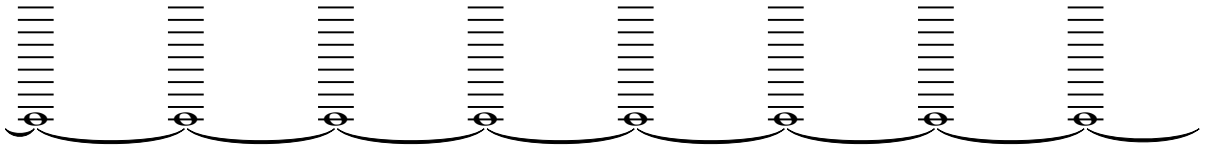

125

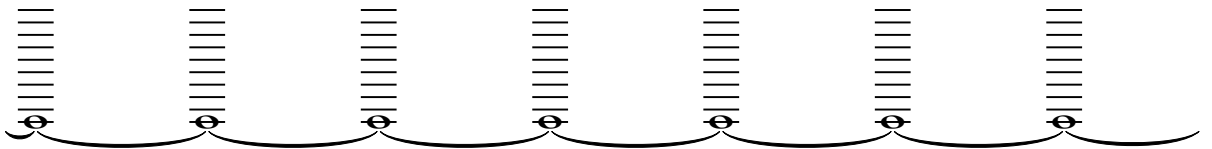
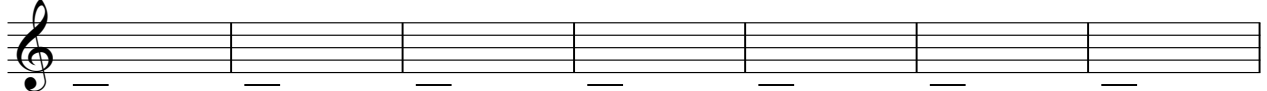

132

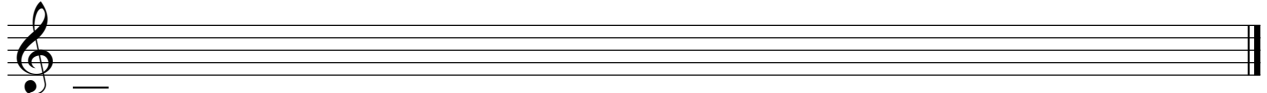

Gunshot

♩ = 143,000137

16

19

61

77

95

128
