

K7 - Come Baby Come

♩ = 107,001465

♩ = 107,001465

DRUMS

MUTED GTR

ORCH.HIT

CALLIOPE

VOICE OOHS

DRUMS

MUTED GTR

FRETLESS

ORCH.HIT

CALLIOPE

VOICE OOHS

8

DRUMS

MUTED GTR

FRETLESS

ORCH.HIT

CALLIOPE

VOICE OOHS

10

DRUMS

MUTED GTR

FRETLESS

CHOIR AAHS

ORCH.HIT

CALLIOPE

VOICE OOHS

MELODY

12

DRUMS

MUTED GTR

FRETLESS

CHOIR AAHS

ORCH.HIT

VOICE OOHS

MELODY

14

DRUMS

MUTED GTR

FRETLESS

BRASS 1

ORCH.HIT

VOICE OOHS

MELODY

16

DRUMS

MUTED GTR

FRETLESS

ORCH.HIT

VOICE OOHS

MELODY

18

ALTO SAX

DRUMS

MUTED GTR

FRETLESS

CHOIR AAHS

BRASS 1

ORCH.HIT

VOICE OOHS

MELODY

20

ALTO SAX

FRETLESS

CHOIR AAHS

VOICE OOHS

22

ALTO SAX

DRUMS

MUTED GTR

FRETLESS

CHOIR AAHS

ORCH.HIT

VOICE OOHS

MELODY

24

DRUMS

MUTED GTR

FRETLESS

CHOIR AAHS

MELODY

26

DRUMS

MUTED GTR

FRETLESS

CHOIR AAHS

ORCH.HIT

CALLIOPE

MELODY

28

DRUMS

MUTED GTR

FRETLESS

CHOIR AAHS

CALLIOPE

MELODY

30

DRUMS

MUTED GTR

FRETLESS

CHOIR AAHS

ORCH.HIT

CALLIOPE

VOICE OOHS

MELODY

32

DRUMS

MUTED GTR

FRETLESS

CHOIR AAHS

VOICE OOHS

MELODY

34

DRUMS

MUTED GTR

FRETLESS

CHOIR AAHS

ORCH.HIT

VOICE OOHS

MELODY

36

DRUMS

MUTED GTR

FRETLESS

CHOIR AAHS

VOICE OOHS

MELODY

38

ALTO SAX

DRUMS

MUTED GTR

FRETLESS

CHOIR AAHS

BRASS 1

ORCH.HIT

VOICE OOHS

40

ALTO SAX

DRUMS

MUTED GTR

FRETLESS

BRASS 1

VOICE OOHS

42

ALTO SAX

DRUMS

MUTED GTR

FRETLESS

BRASS 1

ORCH.HIT

VOICE OOHS

MELODY

44

ALTO SAX

DRUMS

MUTED GTR

FRETLESS

VOICE OOHS

MELODY

46

ALTO SAX

DRUMS

MUTED GTR

FRETLESS

CHOIR AAHS

BRASS 1

ORCH.HIT

VOICE OOHS

MELODY

48

DRUMS

MUTED GTR

FRETLESS

CHOIR AAHS

ORCH.HIT

VOICE OOHS

MELODY

50

DRUMS

MUTED GTR

FRETLESS

CHOIR AAHS

ORCH.HIT

VOICE OOHS

MELODY

52

DRUMS

MUTED GTR

FRETLESS

CHOIR AAHS

ORCH.HIT

VOICE OOHS

MELODY

54

DRUMS

MUTED GTR

FRETLESS

CHOIR AAHS

ORCH.HIT

VOICE OOHS

MELODY

56

DRUMS

MUTED GTR

FRETLESS

CHOIR AAHS

VOICE OOHS

MELODY

58

DRUMS

MUTED GTR

FRETLESS

CHOIR AAHS

ORCH.HIT

VOICE OOHS

MELODY

60

DRUMS

MUTED GTR

FRETLESS

CHOIR AAHS

VOICE OOHS

MELODY

62

ALTO SAX

DRUMS

MUTED GTR

FRETLESS

CHOIR AAHS

BRASS 1

ORCH.HIT

VOICE OOHS

64

ALTO SAX

DRUMS

MUTED GTR

FRETLESS

BRASS 1

VOICE OOHS

66

ALTO SAX

DRUMS

MUTED GTR

FRETLESS

CHOIR AAHS

BRASS 1

ORCH.HIT

VOICE OOHS

MELODY

68

ALTO SAX

FRETLESS

CHOIR AAHS

VOICE OOHS

MELODY

70

ALTO SAX

DRUMS

MUTED GTR

FRETLESS

CHOIR AAHS

ORCH.HIT

VOICE OOHS

MELODY

72

DRUMS

MUTED GTR

FRETLESS

CHOIR AAHS

ORCH.HIT

VOICE OOHS

MELODY

74

DRUMS

MUTED GTR

FRETLESS

CHOIR AAHS

ORCH.HIT

VOICE OOHS

MELODY

76

DRUMS

MUTED GTR

FRETLESS

VOICE OOHS

MELODY

78

DRUMS

MUTED GTR

FRETLESS

CHOIR AAHS

BRASS 1

ORCH.HIT

VOICE OOHS

MELODY

80

DRUMS

MUTED GTR

CHOIR AAHS

ORCH.HIT

VOICE OOHS

82

DRUMS

MUTED GTR

FRETLESS

CHOIR AAHS

ORCH.HIT

VOICE OOHS

MELODY

84

DRUMS

MUTED GTR

FRETLESS

CHOIR AAHS

VOICE OOHS

86

DRUMS

MUTED GTR

FRETLESS

CHOIR AAHS

ORCH.HIT

VOICE OOHS

MELODY

88

DRUMS

MUTED GTR

FRETLESS

CHOIR AAHS

VOICE OOHS

MELODY

90

DRUMS

MUTED GTR

FRETLESS

CHOIR AAHS

ORCH.HIT

VOICE OOHS

MELODY

92

DRUMS

MUTED GTR

FRETLESS

CHOIR AAHS

VOICE OOHS

MELODY

94

DRUMS

MUTED GTR

FRETLESS

CHOIR AAHS

ORCH.HIT

VOICE OOHS

MELODY

96

DRUMS

MUTED GTR

FRETLESS

CHOIR AAHS

VOICE OOHS

MELODY

98

DRUMS

MUTED GTR

FRETLESS

CHOIR AAHS

ORCH.HIT

VOICE OOHS

MELODY

100

DRUMS

MUTED GTR

FRETLESS

VOICE OOHS

MELODY

102

ALTO SAX

DRUMS

MUTED GTR

FRETLESS

CHOIR AAHS

BRASS 1

ORCH.HIT

CALLOPE

VOICE OOHS

MELODY

ALTO SAX

K7 - Come Baby Come

♩ = 107,001465

17

21

39

42

45

63

66

69

103

16

16

32

2

DRUMS

K7 - Come Baby Come

♩ = 107,001465

7

10

12

15

18

24

27

30

32

V.S.

35

38

40

43

45

47

49

52

55

57

DRUMS

60

63

65

71

73

75

77

80

84

87

V.S.

DRUMS

90

93

96

99

101

103

2

MUTED GTR

K7 - Come Baby Come

♩ = 107,001465

5

7

9

11

13

15

17

4

23

25

27

29

31

33

35

37

39

41

V.S.

63

65

71

73

75

77

79

81

83

85

87

89

91

93

95

97

99

101

103

2

FRETLESS

K7 - Come Baby Come

♩ = 107,001465

5

9

12

15

18

21

24

27

30

33

V.S.

36

39

42

45

48

51

54

57

60

63

66

69

72

75

78

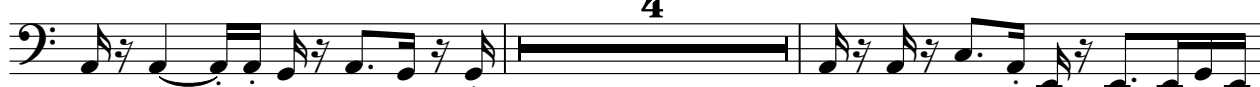

84

87

90

93

96

V.S.

CHOIR AAHS

K7 - Come Baby Come

♩ = 107,001465

9

14

5

21

25

29

33

37

8

48

52

56

CHOIR AAHS

60 4

67

70

74 4

80

84

88

92

96 4

103 2

BRASS 1

K7 - Come Baby Come

♩ = 107,001465

12 3

19

20

41

3

47

16

65

11

78

23

103

2

♩ = 107,001465

7

15

23

35

47

54

64

74

82

2

ORCH.HIT

91

103

CALLIOPE

K7 - Come Baby Come

♩ = 107,001465

7

27

30

103

VOICE OOHS

K7 - Come Baby Come

♩ = 107,001465

5

7

11

14

18

21

8

31

35

39

43

47

51

55

59

63

67

V.S.

4

VOICE OOHS

103

2

MELODY

K7 - Come Baby Come

♩ = 107,001465

9

13

16

22

25

28

30

33

36

3

5

43

46

50

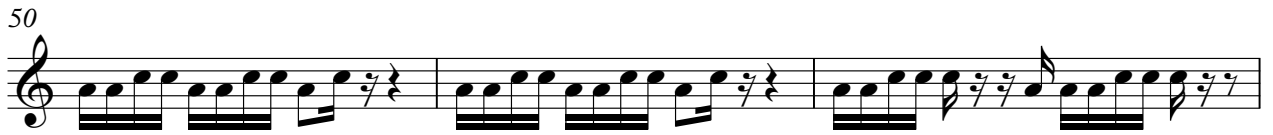

53

56

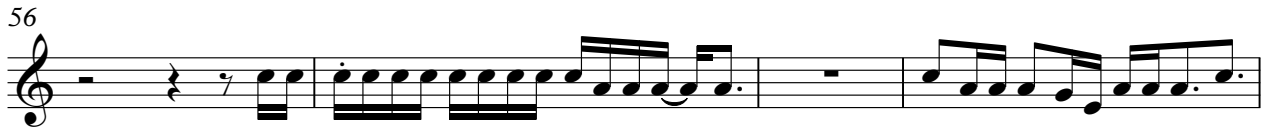

60

68

71

75

78

MELODY

87

91

96

100

103

