

Kadoc - The Night Train

♩ = 140,000473

TRUMPET

DRUMS

+CHRCNBELL

CHOIR AAHS

ORGAN 2

SYN BASS 2

+808 TOM

+BRASS 2

ORCH.HIT

VOICE OOHS

♩ = 140,000473

DRUMS

STRINGS

A.PIANO 1

APPLAUSE

GTFRETNOIS

6

DRUMS

+808 TOM

DRUMS

10

DRUMS

+808 TOM

DRUMS

14

DRUMS

+808 TOM

DRUMS

18

DRUMS

+CHIRCHBELL

+808 TOM

DRUMS

22

DRUMS

+CHIRCHBELL

DRUMS

25

TRUMPET 

DRUMS 

+CHURCHBELL 

ORGAN 2 

SYN BASS 2 

+808 TOM 

+BRASS 2 

DRUMS 

A.PIANO 1 

27

DRUMS 

+CHURCHBELL 

ORGAN 2 

SYN BASS 2 

+808 TOM 

DRUMS 

A.PIANO 1 

29

TRUMPET

DRUMS

+CHRCHELL

ORGAN 2

SYN BASS 2

+808 TOM

+BRASS 2

DRUMS

A.PIANO 1

31

DRUMS

+CHRCHELL

ORGAN 2

SYN BASS 2

+808 TOM

DRUMS

A.PIANO 1

33

TRUMPET

DRUMS

+CHRCHBELL

ORGAN 2

SYN BASS 2

+808 TOM

+BRASS 2

ORCH.HIT

DRUMS

A.PIANO 1

35

DRUMS

+CHRCHBELL

ORGAN 2

SYN BASS 2

+808 TOM

DRUMS

A.PIANO 1

37

TRUMPET

DRUMS

+CHRCNBELL

ORGAN 2

SYN BASS 2

+808 TOM

+BRASS 2

ORCH.HIT

DRUMS

A.PIANO 1

39

DRUMS

+CHRCNBELL

ORGAN 2

SYN BASS 2

+808 TOM

DRUMS

A.PIANO 1

41

TRUMPET

DRUMS

+CHRCNBELL

ORGAN 2

SYN BASS 2

+808 TOM

+BRASS 2

ORCH.HIT

DRUMS

A.PIANO 1

43

DRUMS

+CHRCNBELL

ORGAN 2

SYN BASS 2

+808 TOM

DRUMS

A.PIANO 1

45

TRUMPET

DRUMS

+CHRRHBELL

ORGAN 2

SYN BASS 2

+808 TOM

+BRASS 2

ORCH.HIT

DRUMS

A.PIANO 1

47

DRUMS

+CHRRHBELL

ORGAN 2

SYN BASS 2

+808 TOM

ORCH.HIT

DRUMS

A.PIANO 1

GTFRETNOS

50

DRUMS

CHOIR AAHS

ORGAN 2

SYN BASS 2

+808 TOM

ORCH.HIT

VOICE OOHS

DRUMS

A.PIANO 1

52

DRUMS

CHOIR AAHS

ORGAN 2

SYN BASS 2

+808 TOM

VOICE OOHS

DRUMS

A.PIANO 1

54

DRUMS

CHOIR AAHS

ORGAN 2

SYN BASS 2

+808 TOM

ORCH.HIT

VOICE OOHS

DRUMS

A.PIANO 1

GTFRETN OIS

56

DRUMS

CHOIR AAHS

ORGAN 2

SYN BASS 2

+808 TOM

VOICE OOHS

DRUMS

A.PIANO 1

58

DRUMS

CHOIR AAHS

ORGAN 2

SYN BASS 2

+808 TOM

ORCH.HIT

VOICE OOHS

DRUMS

A.PIANO 1

GTFRETN OIS

60

DRUMS

CHOIR AAHS

ORGAN 2

SYN BASS 2

+808 TOM

VOICE OOHS

DRUMS

A.PIANO 1

62

DRUMS

CHOIR AAHS

ORGAN 2

SYN BASS 2

+808 TOM

ORCH.HIT

VOICE OOHS

DRUMS

A.PIANO 1

GTFRETNOS

64

DRUMS

CHOIR AAHS

ORGAN 2

SYN BASS 2

+808 TOM

ORCH.HIT

VOICE OOHS

DRUMS

STRINGS

A.PIANO 1

GTFRENOIS

67

DRUMS

CHOIR AAHS

VOICE OOHS

DRUMS

STRINGS

70

DRUMS

CHOIR AAHS

SYN BASS 2

ORCH.HIT

VOICE OOHS

DRUMS

STRINGS

A.PIANO 1

GTFRETNNOIS

73

DRUMS

+CHRCBELL

CHOIR AAHS

SYN BASS 2

ORCH.HIT

VOICE OOHS

DRUMS

A.PIANO 1

APPLAUSE

GTFRETNNOIS

76

DRUMS

+CHRCNBELL

CHOIR AAHS

SYN BASS 2

ORCH.HIT

VOICE OOHS

DRUMS

A.PIANO 1

APPLAUSE

GTFRETNNOIS

79

DRUMS

+CHRCNBELL

SYN BASS 2

ORCH.HIT

DRUMS

A.PIANO 1

APPLAUSE

GTFRETNNOIS

82

DRUMS

+CHRCBELL

CHOIR AAHS

ORGAN 2

SYN BASS 2

+808 TOM

ORCH.HIT

VOICE OOHS

DRUMS

A.PIANO 1

APPLAUSE

84

DRUMS

+CHRCBELL

CHOIR AAHS

ORGAN 2

SYN BASS 2

+808 TOM

VOICE OOHS

DRUMS

A.PIANO 1

86

DRUMS

+CHURCHBELL

CHOIR AAHS

ORGAN 2

SYN BASS 2

+808 TOM

ORCH.HIT

VOICE OOHS

DRUMS

A.PIANO 1

APPLAUSE

GTFRETNNOIS

Detailed description of the musical score: The score is arranged in a vertical stack of staves. From top to bottom, the staves are: 1. DRUMS: Features a complex rhythmic pattern with many 'x' marks, indicating cymbal crashes. 2. +CHURCHBELL: A simple melodic line with eighth notes. 3. CHOIR AAHS: Sparse notes with rests, representing choir vocalizations. 4. ORGAN 2: A melodic line in the bass clef with various intervals and accidentals. 5. SYN BASS 2: A melodic line in the bass clef with eighth and sixteenth notes. 6. +808 TOM: A melodic line in the treble clef with eighth notes and rests. 7. ORCH.HIT: A few notes followed by a long rest. 8. VOICE OOHS: Sparse notes with rests, representing vocalizations. 9. DRUMS: A rhythmic line with eighth notes and rests. 10. A.PIANO 1: A complex piano accompaniment with many sixteenth notes and chords. 11. APPLAUSE: A few notes with rests, representing applause. 12. GTFRETNNOIS: A few notes with rests, representing guitar fret noise. The score is divided into two measures by a vertical bar line.

88

DRUMS

+CHURCHBELL

CHOIR AAHS

ORGAN 2

SYN BASS 2

+808 TOM

VOICE OOHS

DRUMS

A.PIANO 1

90

DRUMS

+CHURCHBELL

CHOIR AAHS

ORGAN 2

SYN BASS 2

+808 TOM

ORCH.HIT

VOICE OOHS

DRUMS

A.PIANO 1

APPLAUSE

GTFRETNOIS

92

DRUMS

+CHURCHBELL

CHOIR AAHS

ORGAN 2

SYN BASS 2

+808 TOM

VOICE OOHS

DRUMS

A.PIANO 1

94

DRUMS

+CHURCHBELL

CHOIR AAHS

ORGAN 2

SYN BASS 2

+808 TOM

ORCH.HIT

VOICE OOHS

DRUMS

A.PIANO 1

APPLAUSE

GTFRETNNOIS

96

DRUMS

+CHRCBELL

CHOIR AAHS

ORGAN 2

SYN BASS 2

+808 TOM

ORCH.HIT

VOICE OOHS

DRUMS

A.PIANO 1

99

DRUMS

+808 TOM

DRUMS

102

DRUMS

+808 TOM

DRUMS

23

105

DRUMS

ORGAN 2

SYN BASS 2

+808 TOM

ORCH.HIT

DRUMS

A.PIANO 1

107

DRUMS

ORGAN 2

SYN BASS 2

+808 TOM

ORCH.HIT

DRUMS

A.PIANO 1

GTFRETN01S

110

DRUMS

ORGAN 2

SYN BASS 2

+808 TOM

ORCH.HIT

DRUMS

A.PIANO 1

112

DRUMS

ORGAN 2

SYN BASS 2

+808 TOM

ORCH.HIT

DRUMS

A.PIANO 1

GTFRETNOS

114

DRUMS

ORGAN 2

SYN BASS 2

ORCH.HIT

DRUMS

A.PIANO 1

GTFRETNOS

Detailed description of the musical score: The score is for page 25, starting at measure 114. It consists of seven staves. The top staff is labeled 'DRUMS' and shows a triplet of eighth notes in the first measure, followed by rests. The second staff is 'ORGAN 2', with a quarter note in the second measure. The third staff is 'SYN BASS 2', with a quarter note in the second measure. The fourth staff is 'ORCH.HIT', with a quarter note in the second measure. The fifth staff is 'DRUMS', with a quarter note in the second measure. The sixth staff is 'A.PIANO 1', with a quarter note in the second measure. The seventh staff is 'GTFRETNOS', with a simple melodic line. The score ends with a double bar line at the end of measure 118.

TRUMPET

Kadoc - The Night Train

♩ = 140,000473

23 3 3

33

3 3 3

42

3 70

116

3

DRUMS

Kadoc - The Night Train

♩ = 140,000473

6

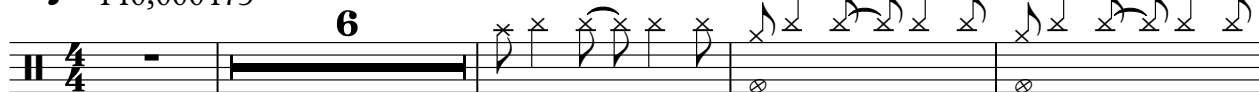

11

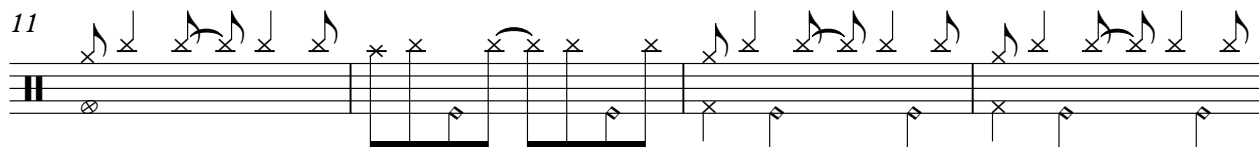

15

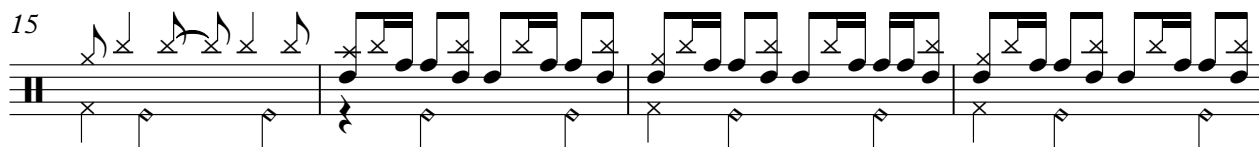

19

23

26

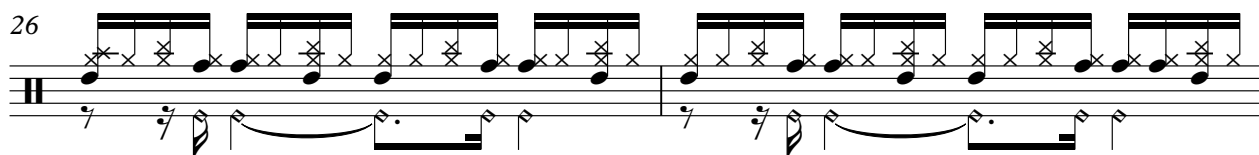

28

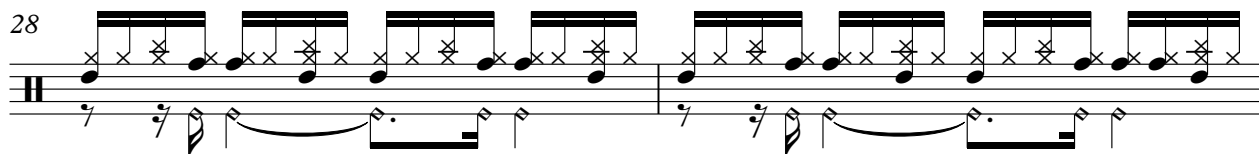

30

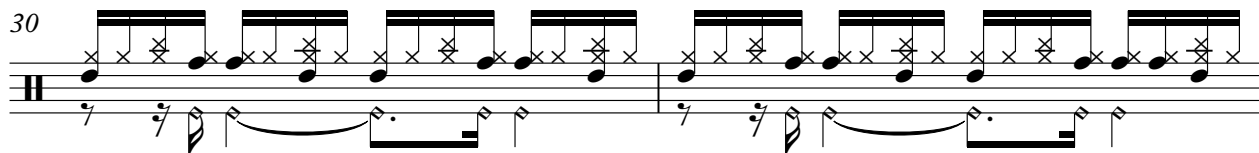

32

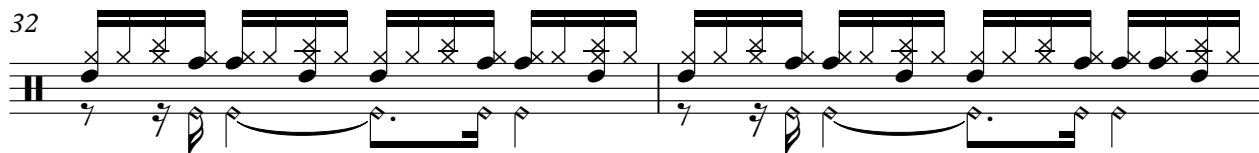

34

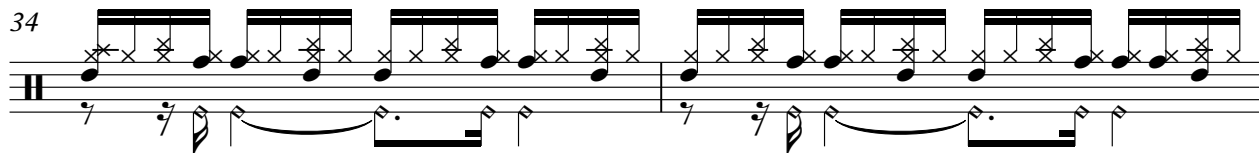

V.S.

DRUMS

36

38

40

42

44

46

48

50

52

54

DRUMS

56

58

60

62

64

69

73

76

79

82

V.S.

DRUMS

DRUMS

105

107

109

111

113

116

3

♩ = 140,000473

18

22

26

30

34

38

42

46

25

74

78

2

+CHRCHBELL

82

86

90

94

116

♩ = 140,000473

48

52

55

58

61

64

68

71

74

77

3

82

85

88

91

94

19

116

3

♩ = 140,000473

43

45

47

50

52

54

56

58

60

62

64

82

84

86

88

90

92

94

96

♩ = 140,000473

24

27

29

31

33

35

37

39

41

43

V.S.

45

47

50

52

54

56

58

60

62

64

3

70

80

83

85

87

89

91

93

95

97

♩ = 140,000473

2

8

13

18

6

27

29

31

33

35

37

+808 TOM

3

60

62

64

82

84

86

88

90

92

94

V.S.

4

+808 TOM

96

100

105

108

111

113

+BRASS 2

Kadoc - The Night Train

♩ = 140,000473

23 3 3

33

3 3

42

3 70

116

3

♩ = 140,000473

32

3

39

3

3

2

49

3

3

58

3

2

66

3

3

75

3

80

83

3

3

3

94

2

6

105

109

113

116

3

VOICE OOHS

Kadoc - The Night Train

♩ = 140,000473

48

52

55

58

61

64

68

71

74

77

3

VOICE OOHS

82

85

88

91

94

116

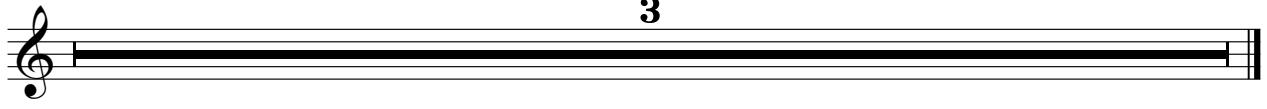

DRUMS

Kadoc - The Night Train

♩ = 140,000473

2

6

9

12

15

18

22

24

26

29

2

V.S.

32

35

38

41

44

47

50

53

56

59

62

65

68

70

72

74

76

STRINGS

Kadoc - The Night Train

♩ = 140,000473

64

69

45

116

3

♩ = 140,000473

24

27

29

31

33

35

37

39

41

43

V.S.

65

74

80

83

85

87

89

91

93

95

3

3

3

V.S.

97

6

106

108

110

112

114

3

APPLAUSE

Kadoc - The Night Train

♩ = 140,000473

71 3

78

2 3

87

3 3

95

20 3

♩ = 140,000473

