

Kansas - Hold On

2.3"
2.1.00
Sequenced by Blake Wallace klaatu@texoma.net <http://midistudio.c>

♩ = 156,000153

<http://midistudio.com/Studios/B-Wallace>

Copyright © 1998 by Blake Wallace

4

<http://midistudio.com/Studios/B-Wallace>

Drums

Organ

Guitar

Bass

Hold On --- KANSAS

Sequenced by Blake Wallace

6

<http://midistudio.com/Studios/B-Wallace>

Drums

Organ

Guitar

Bass

Hold On --- KANSAS

Sequenced by Blake Wallace

7

Drums

Organ

Guitar

Bass

Hold On --- KANSAS

Sequenced by Blake Wallace

8

<http://midistudio.com/Studios/B-Wallace>

Tbn.

Drums

Organ

Guitar

Bass

Hold On --- KANSAS

Sequenced by Blake Wallace

<http://midistudio.com/Studios/B-Wallace>

10

Tbn.

Drums

Organ

Guitar

klaatu@texoma.net

Bass

<http://midistudio.com/Studios/B-Wallace>

12

Tbn.

Drums

Organ

Bass

<http://midistudio.com/Studios/B-Wallace>

14

Tbn.

Drums

Organ

E. Gtr.

Bass

<http://midistudio.com/Studios/B-Wallace>

16

Tbn.

Drums

Organ

Bass

<http://midistudio.com/Studios/B-Wallace>

17

Tbn.

Drums

Organ

E. Gtr.

Bass

<http://midistudio.com/Studios/B-Wallace>

19

Tbn.

Drums

Organ

E. Gtr.

E. Gtr.

Bass

<http://midistudio.com/Studios/B-Wallace>

21

Tbn.

Drums

Organ

E. Gtr.

E. Gtr.

Bass

<http://midistudio.com/Studios/B-Wallace>

22

Tbn.

Drums

Organ

E. Gtr.

E. Gtr.

Bass

<http://midistudio.com/Studios/B-Wallace>

23

<http://midistudio.com/Studios/B-Wallace>

24

<http://midistudio.com/Studios/B-Wallace>

25

Tbn.

Drums

Organ

E. Gtr.

E. Gtr.

Bass

Organ Tablature:

T	3			0	0
A	0			5	0
B	3			5	0
	5			7	0
					3
					5

E. Gtr. Tablature:

T	1		1	3	3
A	0		0	2	0
B	3			10	0
	3			12	0
				10	
				12	
					3
					3

<http://midistudio.com/Studios/B-Wallace>

26

Tbn.

Drums

Organ

E. Gtr.

E. Gtr.

Bass

Organ Tablature:

T	3			0	0
A	0			0	0
B	3		3	0	0
	5		5	0	0
				7	0
				?	0
					2
					2

E. Gtr. Tablature:

T	1			3	
A	0			2	
B	3			0	0
	3			0	0
				8	0
				10	0
					7
					7

<http://midistudio.com/Studios/B-Wallace>

27

Tbn.

Drums

Organ

E. Gtr.

E. Gtr.

Bass

<http://midistudio.com/Studios/B-Wallace>

28

Tbn.

Drums

Organ

E. Gtr.

E. Gtr.

Bass

<http://midistudio.com/Studios/B-Wallace>

29

Tbn.

Drums

Organ

E. Gtr.

E. Gtr.

Bass

<http://midistudio.com/Studios/B-Wallace>

30

Tbn.

Drums

Organ

E. Gtr.

E. Gtr.

Bass

<http://midistudio.com/Studios/B-Wallace>

31

Tbn.

Drums

Organ

E. Gtr.

E. Gtr.

Bass

<http://midistudio.com/Studios/B-Wallace>

33

Tbn.

Drums

Organ

E. Gtr.

Bass

<http://midistudio.com/Studios/B-Wallace>

34

Tbn.

Drums

Organ

E. Gtr.

E. Gtr.

Bass

Vla.

Vla.

<http://midistudio.com/Studios/B-Wallace>

36

Tbn.

Drums

Organ

Guitar

E. Gtr.

Bass

<http://midistudio.com/Studios/B-Wallace>

37

Tbn.

Drums

Organ

T	2			2	2	2	2
A	3			3	3	3	3
B	0			0	0	0	0

Guitar

E. Gtr.

Bass

Vla.

<http://midistudio.com/Studios/B-Wallace>

38

Tbn.

Drums

Organ

T	3			3	3	5	5
A	0			0	0	0	0
B	2			2	2	2	2
	3			3	3	3	3

Guitar

E. Gtr.

Bass

Vla.

<http://midistudio.com/Studios/B-Wallace>

39

Tbn.

Drums

Organ

Guitar

E. Gtr.

Bass

Vla.

<http://midistudio.com/Studios/B-Wallace>

40

Tbn.

Drums

Organ

E. Gtr.

Bass

Vla.

<http://midistudio.com/Studios/B-Wallace>

41

Tbn.

Drums

Organ

T	7	7	7	7	7	7	7	7
A	9	9	9	6	9	9	9	9
B	7	7	7	7	7	7	7	7
	4	4	4	4	4	4	4	4

E. Gtr.

Bass

Vla.

<http://midistudio.com/Studios/B-Wallace>

42

Tbn.

Drums

Organ

T	3	3	3	3	3	3	3	3
A	3	3	3	3	3	3	3	3
B	3	3	3	3	3	3	3	2

E. Gtr.

Bass

Vla.

<http://midistudio.com/Studios/B-Wallace>

43

Tbn.

Drums

Organ

E. Gtr.

Bass

Vla.

<http://midistudio.com/Studios/B-Wallace>

44

Tbn.

Drums

Organ

E. Gtr.

Bass

Bar.

Vla.

<http://midistudio.com/Studios/B-Wallace>

45

<http://midistudio.com/Studios/B-Wallace>

46

<http://midistudio.com/Studios/B-Wallace>

47

48

http://midistudio.com/Studios/B-Wallace

49

The musical score consists of the following parts:

50

http://midistudio.com/Studios/B-Wallace

51

52

The musical score is arranged in a system with the following parts from top to bottom:

http://midistudio.com/Studios/B-Wallace

53

T	3	3	3	0
A	0	0	0	0
B	3	3	3	0
	5	5	7	?

T	1	1	1	3		
A	0	0	0	2	0	0
B	3	3	3	0	0	3
			8	0	0	5
			10			

<http://midistudio.com/Studios/B-Wallace>

54

The musical score is arranged vertically with the following instruments from top to bottom:

56

Drums

Organ

T 7 7 7 7 7 5 5 5 5 5

A 6 6 6 6 6 0 0 0 0 0

B 0 0 0 0 0 5 5 5 5 5

klaatu@texoma.net

E. Gtr.

E. Gtr.

Bass

Bar.

Vla.

58

Drums

Organ

T 7 7 7 7 7 7 7 7 7 7

A 9 9 9 9 9 9 9 9 9 9

B 4 5 7 7 7 7 4

klaatu@texoma.net

E. Gtr.

E. Gtr.

Bass

Vla.

59

Drums

Organ

klaatu@texoma.net

E. Gtr.

E. Gtr.

Bass

Vla.

60

Drums

Organ

klaatu@texoma.net

E. Gtr.

E. Gtr.

Bass

Vla.

61

Drums

Organ

klaatu@texoma.net

E. Gtr.

E. Gtr.

Bass

Vla.

62

Drums

Organ

klaatu@texoma.net

E. Gtr.

E. Gtr.

Bass

Vla.

63

Drums

Organ

klaatu@texoma.net

E. Gtr.

E. Gtr.

Bass

Vla.

64

Drums

Organ

klaatu@texoma.net

E. Gtr.

E. Gtr.

Bass

Vla.

66

Drums

Organ

klaatu@texoma.net

E. Gtr.

E. Gtr.

Bass

Vla.

67

Drums

Organ

klaatu@texoma.net

E. Gtr.

E. Gtr.

Bass

Vla.

68

Drums

Organ

klaatu@texoma.net

E. Gtr.

E. Gtr.

Bass

Vla.

70

Drums

Organ

klaatu@texoma.net

E. Gtr.

E. Gtr.

Bass

Vla.

http://midistudio.com/Studios/B-Wallace

72

Tbn.

Drums

Organ

klaatu@texoma.net

E. Gtr.

E. Gtr.

Bass

http://midistudio.com/Studios/B-Wallace

74

Tbn.

Drums

Organ

Guitar

E. Gtr.

Bass

<http://midistudio.com/Studios/B-Wallace>

76

Tbn.

Drums

Organ

Guitar

E. Gtr.

Bass

<http://midistudio.com/Studios/B-Wallace>

77

Tbn.

Drums

Organ

Guitar

E. Gtr.

Bass

<http://midistudio.com/Studios/B-Wallace>

78

Tbn.

Drums

Organ

Guitar

E. Gtr.

Bass

<http://midistudio.com/Studios/B-Wallace>

79

Tbn.

Drums

Organ

Guitar

E. Gtr.

Bass

Vla.

<http://midistudio.com/Studios/B-Wallace>

80

<http://midistudio.com/Studios/B-Wallace>

81

<http://midistudio.com/Studios/B-Wallace>

82

Tbn.

Drums

Organ

Guitar

Bass

Vla.

<http://midistudio.com/Studios/B-Wallace>

83

Tbn.

Drums

Organ

Guitar

Bass

85

Drums

Organ

TAB

E. Gtr.

E. Gtr.

TAB

Bass

Bar.

Hold On --- KANSAS

Sequenced by Blake Wallace

3

86

Tbn.

Drums

Organ

E. Gtr.

E. Gtr.

Bass

Bar.

http://midistudio.com/Studios/B-Wallace

87

88

Drums

Organ

T	3			0	
A	0			0	
B	3	3	0	0	0
	5	5	3	0	2
			7		
			.		

E. Gtr.

E. Gtr.

T	1			3	
A	0			2	
B	3	3	0	0	0
	3	3	0	0	0
			8		7
			10		7
			.		.

Bass

Bar.

Hold On --- KANSAS

Sequenced by Blake Wallace

89

Drums

Organ

TAB

E. Gtr.

E. Gtr.

TAB

Bass

Bar.

Hold On --- KANSAS

Sequenced by Blake Wallace

90

http://midistudio.com/Studios/B-Wallace

91

Tbn.

Drums

Organ

T	3			0	0
A	0		3	0	0
B	3		0	5	0
	5			5	0
				7	
					3
					5

E. Gtr.

E. Gtr.

T	1		1	3	3
A	0		0	0	2
B	3			10	0
	3			12	0
				10	
				12	
					3
					3

Bass

Bar.

92

Drums

Organ

T	3			0	0
A	0			0	0
B	3		3	0	0
	5		5	0	0
				7	
				?	
					2
					2

E. Gtr.

E. Gtr.

T	1			3	
A	0			2	
B	3		3	0	0
	3			0	0
				8	
				10	
					7
					7

Bass

Bar.

93

Drums

Organ

Guitar

E. Gtr.

E. Gtr. TAB

Bass

Bar.

<http://midistudio.com/Studios/B-Wallace>

94

Tbn.

Drums

Organ

Guitar

E. Gtr.

E. Gtr. TAB

Bass

Bar.

http://midistudio.com/Studios/B-Wallace

95

Tbn.

Drums

Organ

T	3		0	0
A	0	0	5	0
B	3	5	5	0
	5		7	5

E. Gtr.

T	1		3	3
A	0	0	0	2
B	3		10	0
	3		12	0
			10	
			12	

Bass

Bar.

96

Drums

Organ

T	3			0	
A	0			0	
B	3	3	0	0	0
	5	5	3	0	2
			7		
			.		

E. Gtr.

E. Gtr.

T	1			3	
A	0			2	
B	3	3	0	0	0
	3	3	0	0	0
			8		7
			10		7
			.		.

Bass

Bar.

Hold On --- KANSAS

Sequenced by Blake Wallace

97

Drums

Organ

Guitar

E. Gtr.

E. Gtr.

Bass

Bar.

Hold On --- KANSAS

Sequenced by Blake Wallace

98

The musical score consists of the following parts:

<http://midistudio.com/Studios/B-Wallace>

99

Tbn.

Drums

Organ

E. Gtr.

E. Gtr.

Bass

Bar.

Organ fingering:

T	3	3	0	0
A	0	0	0	0
B	3	5	5	0
	5		7	5

E. Gtr. fingering:

T	1	1	3	3
A	0	0	0	0
B	3	3	10	0
	3		12	3
			12	

<http://midistudio.com/Studios/B-Wallace>

<http://midistudio.com/Studios/B-Wallace>

Kansas - Hold On
http://midistudio.com/Studios/B-Wallace

♩ = 156,000153

4 2 2

11

15

18

22

25

28

31

34

Copyright © 1998 by Blake Wallace

37

40

43

47

50

53

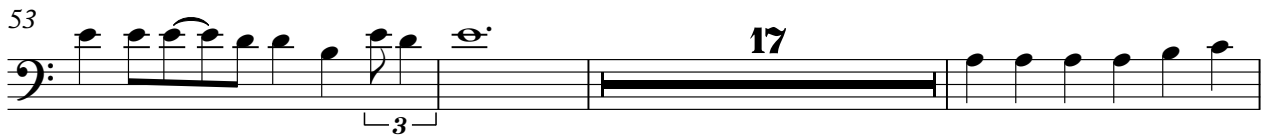

73

77

80

83

88

2

2

94

2

98

100

Trombone Kansas - Hold On

♩ = 156,000153

7 2

12

16

19

22

25

28

30

33

34

Copyright © 1998 by Blake Wallace

Trombone

37

3

40

42

45

48

51

53

72

76

79

Trombone

82

82

86

86

91

91

95

95

99

99

Drums

Kansas - Hold On

♩ = 156,000153

2

6

9

12

15

18

21

24

27

30

3 3 3

Copyright © 1998 by Blake Wallace

V.S.

33

36

39

42

45

48

51

54

57

60

63

66

70

73

76

79

83

86

89

92

V.S.

95

98

100

Kansas - Hold On

Organ

♩ = 156,000153

2

D		7		9		10		12		12		12
T	A	0	0	2	2	3						
A	G			2	2	4						
B	A	2	2	2	2	2	0			4	4	
D		0	0	7	2	3				5	5	

?

6

T				0	0	0	0	2	2	3	3	3	3	12	0	0	12
A	0	0	0	0	2	2	2	2	2	4	0	0	0	0	0	0	4
B	3	3	2	2	0	0	0	7	2	2	7	3	3	7	10	9	5

?

9

T	12				7	7	7	7	7	5	5	5	5	5	7	7	7	7
A	4	0	0	0	6	6	6	6	6	5	5	5	5	5	7	7	7	7
B	5	3	3	2	2	0	0	0	0	0	0	0	0	0	4	5	4	

?

13

T	7	3	3	5	5	2	2	2	2	2					5	5
A	9	3	3	5	5	3	3	3	3	3	3	3	3	3	3	3
B	4	3	3	5	5	2	2	2	2	2	2	2	2	2	2	2

?

16

T	7	7	7	7	7	7	7	7	7	3	3	3	3	3	3	3	3	7	7	7	7	7	7	7
A	9	9	9	9	9	9	9	9	9	3	3	3	3	3	3	3	3	9	9	9	9	9	9	9
B	4	7	7	7	7	4	4	7	7	3	3	3	3	3	3	3	3	4	4	4	4	4	4	4

?

19

T	3	3	3	3	3	3	3	2	2	2	2	2	2	2	2	2	2	7	7	7	7	7	7	7
A	2	2	2	2	2	2	2	2	2	0	0	0	0	0	0	0	0	7	7	7	7	7	7	7
B	3	3	3	3	3	3	3	2	2	2	2	2	2	2	2	2	2	4	4	4	4	4	4	4

?

22

T	0	0	7	7	4	4	4	4	4	2	2	2	2	0	0	0
A	4	4	7	7	4	4	4	4	4	0	0	0	0	0	0	0
B	4	4	4	4	4	4	4	4	4	2	2	2	2	2	2	2

?

25

T	3	3	0	0				0		2	2	2	2	0	
A	0	0	5	0				0		0	0	0	0	0	0
B	3	3	5	0	3	3	3	0	0	0	0	0	0	2	2

?

28

T	0			0	0			3	3	3	0		
A	0	3	0	0	0			0	0	0	0	0	0
B	4	3	3	5	0			3	3	3	0	0	0

?

T	7	0	2	7	7	7	7	7	7	5	5	5	5	5	7	7	7	7	7
A	1			6	0	0	0	0	0	5	5	5	5	5	9	9	9	9	9
B					2	2	2	2	2	0	0	0	0	0	4	7	7	7	7
					0	0	0	0	0	5	5	5	5	5	5				4

36

T	7	3	3	5	5	2	2	2	2	2	3	3	5	5
A	9	3	3	5	5	3	3	3	3	3	3	3	0	0
B	4	3	3	5	5	0	0	0	0	0	3	3	3	3
		3	3	5	5									

39

T	7	7	7	7	7	7	7	7	3	3	3	3	3	3	7	7	7	7	7
A	9	9	9	9	9	9	9	9	3	3	3	3	3	3	9	9	9	9	9
B	4	7	7	7	7	7	7	7	3	3	3	3	3	3	4	4	4	4	4
	5			4	4														4

42

T	3	3	3	3	3	2	2	2	2	2	2	2	2	2	7	7	7	7	7
A	3	3	3	3	3	0	0	0	0	0	0	0	0	0	9	9	9	9	9
B	3	3	3	3	3	2	2	2	2	2	2	2	2	2	4	7	7	7	7
															5				9

45

T	0	0	7	7	7	4	4	4	4	4	2	2	0	0	0
A	9	9	7	7	7	4	4	4	4	4	0	0	0	0	0
B	4	4				4	4	4	4	4	2	2	2	2	4
											2	2	2	2	5

48

T	3	3	0	0	3	0	2	2	2	0	0
A	0	0	5	0	0	0	0	0	0	0	0
B	3	5	0	3	3	3	0	0	2	2	2
	5	7		5	5	5	?	?	2	2	2

52

T	3	3	0	0	3	3	3	0	2	0	5	5	9	9
A	0	0	5	0	0	0	0	0	0	0	0	5	10	2
B	3	5	0	3	3	3	3	0	0	0	3	3	9	1
	5	7		5	5	5	?	?					10	

56

T	7	7	7	7	7	5	5	5	5	5	7	7	7	7	7	3	3	5	5
A	6	0	0	0	0	5	5	5	5	5	9	9	9	9	9	2	2	4	4
B	0	2	2	2	2	0	0	0	0	0	4	7	7	7	7	4	3	3	5
		0	0	0	0	5	5	5	5	5	5					4	3	3	5

60

T	2	2	2	2	2	3	3	3	5	5	7	7	7	7	7	7	7	7
A	3	3	3	3	3	0	0	0	0	0	9	9	9	9	9	9	9	9
B	0	0	0	0	0	3	3	3	3	3	4	7	7	7	7	4	4	7
											5							

63

T	7	7	7	7	7	2	2	2	2	2	3	3	3	3	3	3
A	9	9	9	9	9	3	3	3	3	3	3	3	3	3	3	3
B	7	7	7	7	7	2	2	2	2	2	3	3	3	3	3	3
						3	3	3	3	3						

66

T	2	2	2	2	2	2	2	2	2	2	2	2	2	2	3
A	3	3	3	3	3	3	3	3	3	3	3	3	3	3	3
B	0	0	0	0	0	0	0	0	0	0	0	0	0	0	0
B	2	2	2	2	2	2	2	2	2	2	2	2	2	2	2
B	3	3	3	3	3	3	3	3	3	3	3	3	3	3	3

70

T	2	2	2	2	2	7	7	7	7	7	7	5	5	5	5	5
A	1	1	1	1	1	6	6	6	6	6	6	5	5	5	5	5
B	2	2	2	2	2	0	0	0	0	0	0	0	0	0	0	0
B	5	5	5	5	5	5	5	5	5	5	5	5	5	5	5	5

74

T	7	7	7	7	7	7	3	3	3	5	5	2	2	2	2	2	3	3	5	5
A	9	9	9	9	9	9	3	3	3	5	5	3	3	3	3	3	0	0	3	3
B	4	4	4	4	4	4	3	3	3	5	5	0	0	0	0	0	3	3	3	3
B	5	5	5	5	5	5	3	3	3	5	5	0	0	0	0	0	3	3	3	3

78

T	7	7	7	7	7	7	7	7	7	3	3	3	3	3	3	3	3	7	7	7	7	7	7	7	7	7	7
A	9	9	9	9	9	9	9	9	9	3	3	3	3	3	3	3	3	9	9	9	9	9	9	9	9	9	9
B	4	4	4	4	4	4	4	4	4	3	3	3	3	3	3	3	4	4	4	4	4	4	4	4	4	4	4
B	5	5	5	5	5	5	5	5	5	3	3	3	3	3	3	3	5	5	5	5	5	5	5	5	5	5	5

81

T	3	3	3	3	3	3	3	3	2	2	2	2	2	2	2	2	2	7	7	7	7	7	7	7	7	7	7
A	3	3	3	3	3	3	3	3	2	2	2	2	2	2	2	2	2	9	9	9	9	9	9	9	9	9	9
B	3	3	3	3	3	3	3	3	2	2	2	2	2	2	2	2	2	4	4	4	4	4	4	4	4	4	4
B	5	5	5	5	5	5	5	5	2	2	2	2	2	2	2	2	2	5	5	5	5	5	5	5	5	5	5

84

T	0	0	7	7	7	4	4	4	4	4	4	2	2	2	2	2	0	0	0	0	0
A	4	4	7	7	7	4	4	4	4	4	4	0	0	0	0	0	0	0	0	0	0
B	4	4	7	7	7	4	4	4	4	4	4	2	2	2	2	2	2	2	2	2	2
B	5	5	7	7	7	4	4	4	4	4	4	2	2	2	2	2	2	2	2	2	2

87

T	3	3	0	0	0	0	3	3	0	0	0	2	2	2	2	2	0	0	0	0	0
A	0	0	5	5	5	5	0	0	0	0	0	0	0	0	0	0	0	0	0	0	0
B	3	3	5	5	5	5	3	3	3	3	0	2	2	2	2	2	2	2	2	2	2
B	5	5	7	7	7	7	5	5	5	5	0	2	2	2	2	2	2	2	2	2	2

91

T	3	3	0	0	0	0	3	3	0	0	0	2	2	2	2	2	0	0	0	0	0
A	0	0	5	5	5	5	0	0	0	0	0	0	0	0	0	0	0	0	0	0	0
B	3	3	5	5	5	5	3	3	3	3	0	2	2	2	2	2	2	2	2	2	2
B	5	5	7	7	7	7	5	5	5	5	0	2	2	2	2	2	2	2	2	2	2

95

T	3	3	0	0	0	0	3	3	0	0	0	2	2	2	2	2	0	0	0	0	0
A	0	0	5	5	5	5	0	0	0	0	0	0	0	0	0	0	0	0	0	0	0
B	3	3	5	5	5	5	3	3	3	3	0	2	2	2	2	2	2	2	2	2	2
B	5	5	7	7	7	7	5	5	5	5	0	2	2	2	2	2	2	2	2	2	2

98

T	0	0	0	0	0	0	3	3	0	0	0	3	3	3	3	0	3					
A	0	0	0	0	0	0	0	0	0	0	0	0	0	0	0	0	3					
B	4	4	4	4	4	4	3	3	3	3	0	3	3	3	3	0	3					
B	5	5	5	5	5	5	5	5	5	5	0	5	5	5	5	0	3					

Guitar

Kansas - Hold On

♩ = 156,000153

2

6

10

24

37

35

75

81

8

94

2

99

2

Copyright © 1998 by Blake Wallace

Kansas - Hold On

♩ = 156,000153

9 43

56

3 6 3

60

64

67

3 3

71

31

Electric Guitar

Kansas - Hold On

♩ = 156,000153

16 **2**

24

29

33

37

40

46

51 **18**

Copyright © 1998 by Blake Wallace

2

Electric Guitar

72

76

80

5

89

94

98

3

Electric Guitar

Kansas - Hold On

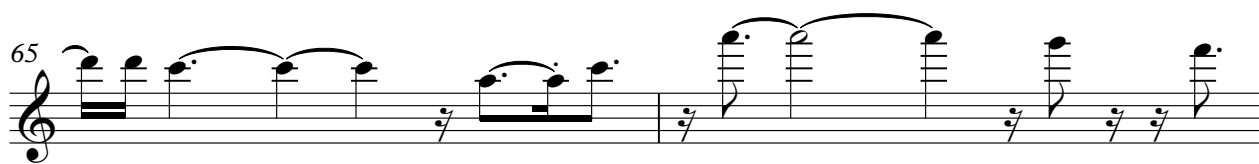
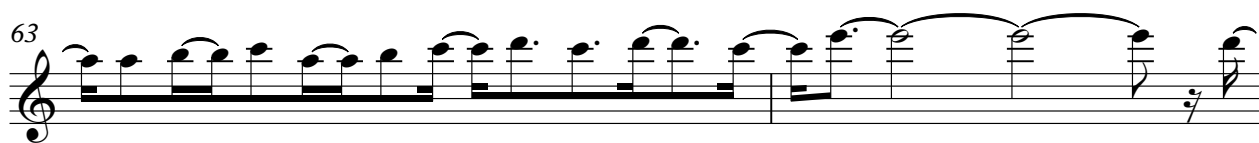
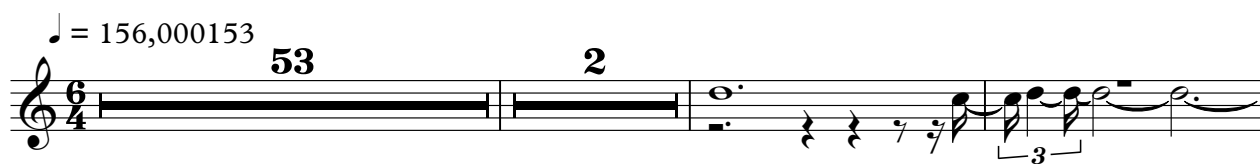

Copyright © 1998 by Blake Wallace

♩ = 156,000153

33 19 2

56

2

60

64

68

3

71

31

Kansas - Hold On

7-string Electric Guitar

♩ = 156,000153

13 **4**

22

		0	0	0	0									
T		0	0	0	0		3		1	1	3	3		
A		0	0	2	0		2		0	0	10	0		
B		2	2	2			4		3	3	12	0		3
		0	0	0					3	3	10			3
											12			

26

						0	0							
T	1		3			0	0		3		1	1	3	3
A	0		2			0	0	2	2	0	0	0	0	2
B	3	3	0	0	0	2	2	2	2	4			10	0
			8			0	0	0			3	3	12	0
			10		7	0	0	0			3	3	10	
													12	

30

						0	0	12	7		12	0		
T	1	1	1	3		0	0	0	0		0	0	2	0
A	0	0	0	2		1	1	1	1		9	1	2	0
B	3	3	0	0	0	2	2	2	2		2	1	2	0
			8		5									
			10		7									

12

45

						0	0	0	0					
T						0	0	0	0		3		1	1
A						0	0	2	0		2		0	0
B						2	2	2			4		3	3
						0	0	0					10	0
						2	2	2			3		3	12
						0	0	0			3		3	10
														12

49

						0	0							
T	1		3			0	0		3		1	1	3	3
A	0		2			0	0	2	2	0	0	0	0	2
B	3	3	0	0	0	2	2	2	2	4			10	0
			8			0	0	0			3	3	12	0
			10		7	0	0	0			3	3	10	
													12	

53

						0	5		3	3	7	7		
T	1	1	1	3		1	3		1	1	8	8		
A	0	0	0	2		0	2		0	1	9	1		
B	3	3	0	0	0	3	3		3		10	1		
			8		5									
			10											

28

2 84

7-string Electric Guitar

		0	0	0	0								
T		0	0	0	0		3		1	1	3	3	
A		0	0	0	2	0	2		0	0	0	2	
B		2	2	2	2		4				10	0	
		0	0	0	0			3	3		12	0	3
											10		3
											12		

88

						0	0						
T	1		3			0	0		3		1	3	3
A	0		2			0	0	2	2		0	0	2
B	3	3	0	0	0	2	2	2	4			10	0
	3	3	8	0	0	2	2	2		3	3	12	0
			10		7	0	0	0				10	3
												12	

92

						0	0						
T	1		3			0	0		3		1	3	3
A	0		2			0	0	2	2		0	0	2
B	3	3	0	0	0	2	2	2	4			10	0
	3	3	8	0	0	2	2	2		3	3	12	0
			10		7	0	0	0				10	3
												12	

96

						0	0						
T	1		3			0	0		3				
A	0		2			0	0	2	2		2	2	
B	3	3	0	0	0	2	2	2	4			10	0
	3	3	8	0	0	2	2	2				10	3
			10		7	0	0	0				12	

99

T	1	1	3	3		1	1	1	3					
A	0	0	0	2		0	0	0	2					
B	3		10	0		3	3	3	0	0				
	3		12	0		3	3	3	0	0				
			10						8					
			12						10					

3

Kansas - Hold On

Bass

♩ = 156,000153

2

7

12

17

22

26

30

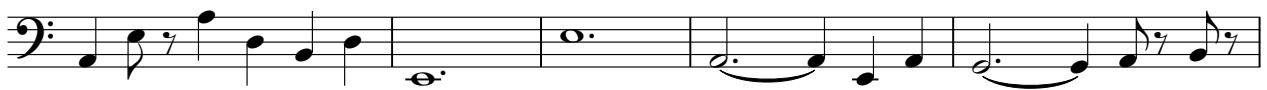

35

40

46

Copyright © 1998 by Blake Wallace

V.S.

50

54

59

63

67

72

76

82

87

91

95

99

Baritone

Kansas - Hold On

♩ = 156,000153

43

47

51

56

27

86

89

92

95

98

100

3

Kansas - Hold On
Hold On --- KANSAS

♩ = 156,000153

2

5

8

74

84

2

89

6

97

6

Copyright © 1998 by Blake Wallace

Kansas - Hold On
Sequenced by Blake Wallace

♩ = 156,000153

2

5

8

74

84

2

3

88

6

96

6

Copyright © 1998 by Blake Wallace

Viola

Kansas - Hold On

♩ = 156,000153

33 3

41

9 2

57

64

70

32

Copyright © 1998 by Blake Wallace

Viola

Kansas - Hold On

♩ = 156,000153

33

19

26

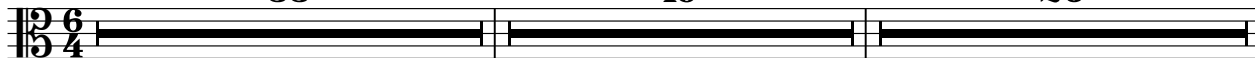

79

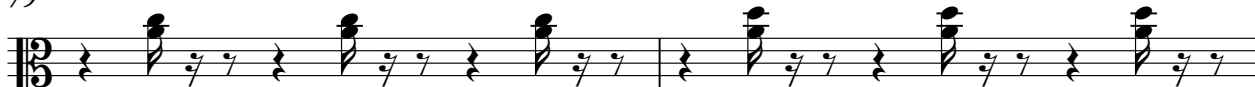

81

21

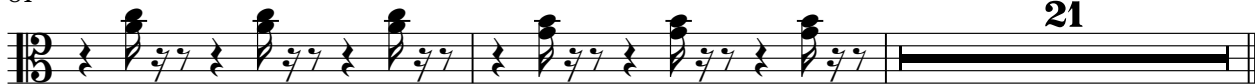

Copyright © 1998 by Blake Wallace