

Kansas - Song For America

♩ = 100,000000

tk10

tk3

tk2

tk1

3

tk10

tk3

tk4

tk2

tk5

tk1

6

tk10

tk3

tk4

tk2

tk5

tk1

8

tk10

tk3

tk4

tk2

tk5

tk1

10

tk10

tk3

tk4

tk2

tk5

tk1

12

tk10

tk3

tk4

tk2

tk5

tk1

14

tk10

tk3

tk4

tk2

tk5

tk1

16

tk10

tk3

tk4

tk2

tk5

tk1

18

tk10

tk3

tk4

tk2

tk5

tk1

20

tk10

tk3

tk4

tk2

tk5

tk1

22

tk10

tk3

tk4

tk2

tk5

tk1

24

tk10

tk3

tk4

tk2

tk5

tk1

26

tk10

tk3

tk4

tk2

tk5

tk1

28

tk10

tk3

tk4

tk2

tk5

tk1

30

tk10

tk3

tk4

tk2

tk5

tk1

32

tk10

tk3

tk4

tk2

tk5

tk1

34

tk10

tk6

tk3

tk4

tk2

tk5

tk1

36

tk10

tk6

tk3

tk2

tk5

tk1

38

tk10

tk6

tk3

tk5

tk1

40

tk10

tk6

tk3

tk5

tk1

42

tk10

tk6

tk3

tk4

tk5

tk1

44

tk10

tk3

tk4

tk5

46

tk10

tk3

tk4

tk5

48

tk10

tk3

tk4

tk5

50

tk10

tk6

tk11

tk3

tk4

tk2

tk5

tk1

52

tk10

tk7

tk8

tk6

tk11

tk3

tk2

tk5

tk1

54

tk10

tk8

tk6

tk11

tk3

tk2

tk5

tk1

56

tk10

tk7

tk8

tk6

tk11

tk3

tk2

tk5

tk1

♩ = 99,500015

58

tk10

tk8

tk6

tk11

tk3

tk4

tk2

tk5

tk1

♩ = 99,500015

60

tk10

tk3

tk4

tk1

62

tk10

tk3

tk4

tk5

tk1

63

tk10

tk3

tk4

tk5

tk1

64

tk10

tk3

tk4

tk5

tk1

65

tk10

tk3

tk4

tk5

tk1

66

tk10

tk3

tk4

tk5

tk1

68

tk10

tk3

tk4

tk5

70

tk10

tk3

tk4

tk5

72

tk10

tk3

tk4

tk5

74

tk10

tk3

tk4

76

tk10

tk3

tk4

78

tk10

tk3

tk4

tk1

82

tk10

tk3

tk4

tk1

85

tk10

tk3

tk4

tk1

tk10: Treble clef, 4/4 time, guitar tablature with 'x' marks. tk3: Bass clef, 4/4 time. tk4: Grand staff, 4/4 time. tk1: Treble clef, 4/4 time, includes a triplet of eighth notes.

87

tk10

tk3

tk4

tk10: Treble clef, 4/4 time, guitar tablature with 'x' marks. tk3: Bass clef, 4/4 time, includes a triplet of eighth notes. tk4: Grand staff, 4/4 time.

89

tk10

tk3

tk4

tk10: Treble clef, 4/4 time, guitar tablature with 'x' marks. tk3: Bass clef, 4/4 time, includes a triplet of eighth notes. tk4: Grand staff, 4/4 time.

91

tk10

tk3

tk4

93

tk10

tk3

tk4

tk1

96

tk10

tk3

tk4

tk1

105

tk10

tk11

tk9

tk4

tk1

107

tk10

tk11

tk9

tk4

tk1

109

tk10

tk11

tk9

tk4

tk1

111

tk10

tk11

tk9

tk4

tk1

3

113

tk10

tk11

tk9

tk4

tk1

3

115

tk10

tk9

tk4

tk1

3

117

tk10
tk9
tk4
tk1

118

tk10
tk3
tk4
tk1

119

tk10
tk11
tk9
tk4
tk1

121

tk10 tk11 tk9 tk4 tk1

123

tk10 tk11 tk9 tk4 tk1

125

tk10 tk11 tk9 tk4 tk1

127

tk10

tk6

tk9

tk4

tk1

129

tk10

tk6

tk9

tk4

tk1

131

tk10

tk6

tk3

tk4

tk1

132

tk10

tk6

tk11

tk9

tk4

tk1

134

tk10

tk6

tk11

tk9

tk4

tk1

136

tk10

tk6

tk11

tk9

tk4

tk1

138

tk10

tk6

tk11

tk9

tk4

tk1

140

tk10

tk6

tk3

tk4

tk5

tk1

142

tk10

tk6

tk3

tk5

tk1

144

tk10

tk6

tk3

tk5

tk1

146

tk10

tk6

tk3

tk5

tk1

149

tk10

tk6

tk1

153

tk10 tk6 tk4 tk1

157

tk10 tk6 tk4 tk1

160

tk10 tk4 tk1

163

tk10 tk4 tk1

166

tk10

tk6

tk4

tk1

169

tk10

tk11

tk9

tk4

tk5

tk1

173 35

tk10

tk6

tk11

tk9

tk4

tk5

tk1

177

tk10

tk6

tk11

tk9

tk5

tk1

181

tk10

tk6

tk11

tk9

tk5

tk1

185

tk10

tk6

tk11

tk9

tk4

tk5

tk1

188

tk10

tk11

tk9

tk4

tk5

tk1

191

tk10

tk6

tk11

tk9

tk4

tk5

tk1

194

tk10

tk6

tk11

tk9

tk4

tk5

tk1

197

tk10

tk6

tk11

tk9

tk4

tk5

tk1

200 39

tk10
tk6
tk11
tk9
tk4
tk5
tk1

203

tk10
tk6
tk11
tk9
tk4
tk5
tk1

206

tk10

tk6

tk11

tk9

tk4

tk5

tk1

209

tk10

tk6

tk11

tk9

tk4

tk5

tk1

212 41

tk10

tk6

tk11

tk9

tk4

tk5

tk1

215

tk10

tk6

tk11

tk9

tk4

tk5

tk1

216

tk10
tk6
tk9
tk4
tk5
tk1

217

tk10
tk11
tk3
tk4
tk5
tk1

219

tk10

tk11

tk3

tk4

tk5

tk1

3

220

tk10

tk11

tk3

tk4

tk5

tk1

3

221

tk10

tk11

tk3

tk4

tk5

tk1

222

tk10

tk11

tk3

tk4

tk5

tk1

223

tk10

tk3

tk4

tk5

tk1

225

tk10

tk3

tk4

tk2

tk5

tk1

227

tk10

tk3

tk4

tk2

tk5

tk1

229

tk10

tk3

tk4

tk2

tk5

tk1

231

tk10

tk3

tk4

tk2

tk5

tk1

233

tk10

tk3

tk4

tk2

tk5

tk1

235

tk10

tk3

tk4

tk2

tk5

tk1

237

tk10

tk3

tk4

tk2

tk5

tk1

239

tk10

tk3

tk4

tk2

tk5

tk1

241

tk10

tk6

tk11

tk3

tk4

tk2

tk5

tk1

242

tk11

tk3

tk4

tk1

243

tk10

tk11

tk3

tk4

tk5

tk1

244

tk10

tk11

tk3

tk4

tk5

tk1

246

tk10

tk11

tk3

tk4

tk5

tk1

248

tk10

tk11

tk3

tk4

tk5

tk1

250

tk10

tk11

tk3

tk4

tk5

tk1

252

tk10

tk11

tk3

tk4

tk1

254

tk10

tk11

tk3

tk4

tk1

256

tk10

tk11

tk3

tk4

tk1

259

tk10

tk3

tk4

tk1

262

tk10

tk3

tk4

tk1

tk10

265

tk6

tk11

tk3

tk4

tk2

tk5

tk1

Detailed description of the musical score: This is a guitar score for a single system. It consists of 11 tracks, labeled tk1 through tk11. At the top, there are two lines of guitar tablature, with the first line starting at measure 265. The tracks are arranged as follows from top to bottom: tk10 (guitar tab above staff), tk6 (standard notation), tk11 (standard notation), tk3 (bass clef standard notation), tk4 (standard notation), tk2 (guitar tab above staff), tk5 (standard notation), and tk1 (standard notation). The music is in 4/4 time and includes various rhythmic elements such as eighth notes, sixteenth notes, and triplets. Slurs are used to group notes in several places. The bottom of the page includes a footer with the source: 'Downloaded from MusicNotesLib.com Perfect notes and guitar tabs searcher'.

267

tk10

tk7

tk8

tk6

tk11

tk3

tk2

tk5

tk1

269

tk10

tk7

tk8

tk6

tk11

tk3

tk2

tk5

tk1

271

tk10

tk7

tk8

tk6

tk11

tk3

tk2

tk5

tk1

Detailed description of the musical score: The score consists of eleven staves, labeled tk1 through tk11. tk10 is the top staff, starting with a double bar line and a common time signature. It features a complex rhythmic pattern with eighth and sixteenth notes, some marked with 'x' for accents. tk7 and tk8 are grand staff systems with treble clefs. tk6 is a single treble clef staff. tk11 is a single treble clef staff. tk3 is a single bass clef staff. tk2 is a single treble clef staff with long horizontal lines indicating sustained notes or chords. tk5 is a single treble clef staff. tk1 is the bottom staff, featuring a complex rhythmic pattern with eighth and sixteenth notes, some marked with 'x' for accents.

273

tk10

tk7

tk8

tk6

tk11

tk3

tk2

tk5

tk1

3

275

tk10

tk7

tk8

tk6

tk11

tk3

tk2

tk5

tk1

277

tk10

tk7

tk8

tk6

tk11

tk3

tk2

tk5

tk1

279

tk10

tk7

tk8

tk6

tk11

tk3

tk2

tk5

tk1

281

tk10

tk7

tk8

tk6

tk11

tk3

tk2

tk5

tk1

3

283

tk7

tk6

tk3

tk2

tk5

tk1

285

tk7

tk6

tk3

tk2

tk5

tk1

Kansas - Song For America

tk10

♩ = 100,000000

4

7

10

13

16

19

22

25

28

V.S.

31

34

37

40

43

45

47

49

51

54

tk10 3
98,500019

56

59

62

64

66

68

70

72

74

76

V.S.

79

82

85

88

91

94

97

100

102

104

106

3

108

3

110

3

112

3

114

3

116

3

118

3

120

3

122

3

124

3

V.S.

151

160

169

174

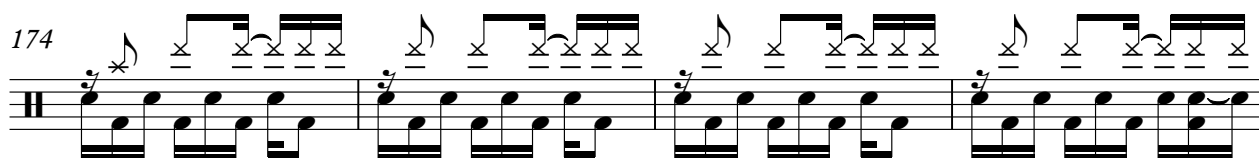

178

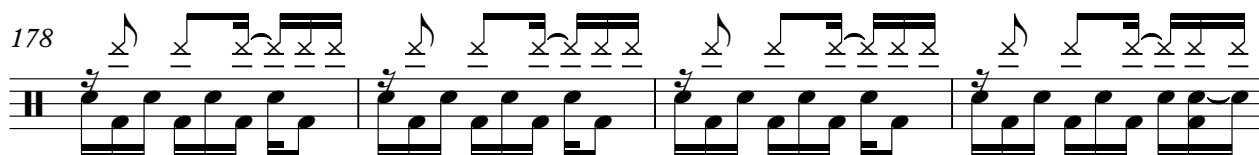

182

186

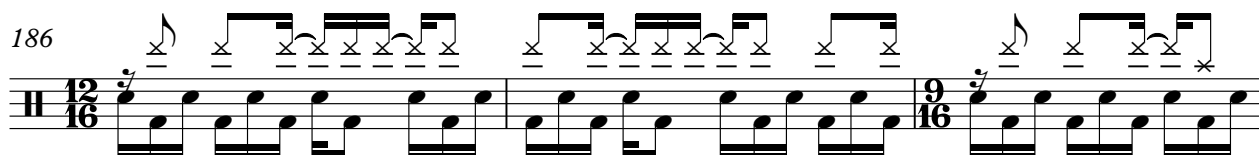

189

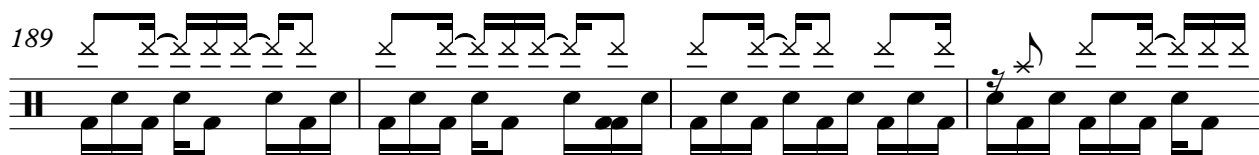

193

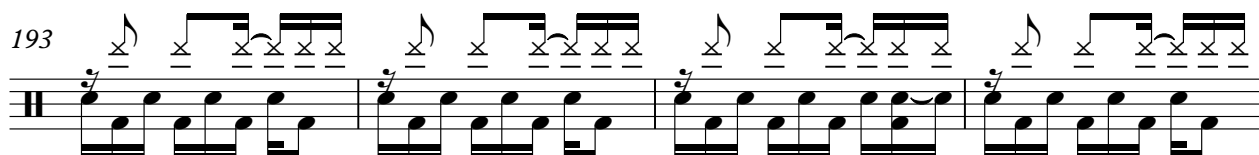

197

V.S.

201

205

209

213

216

219

222

224

227

230

233

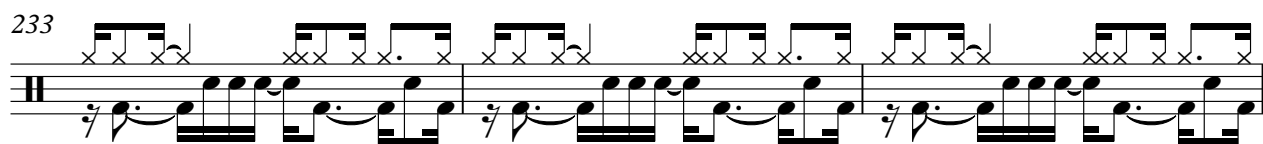

236

239

241

243

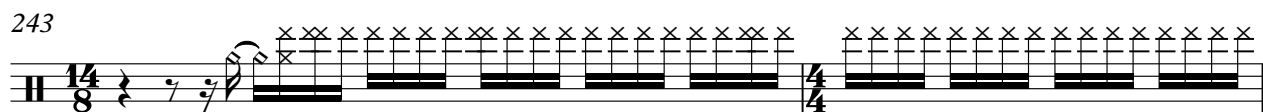

245

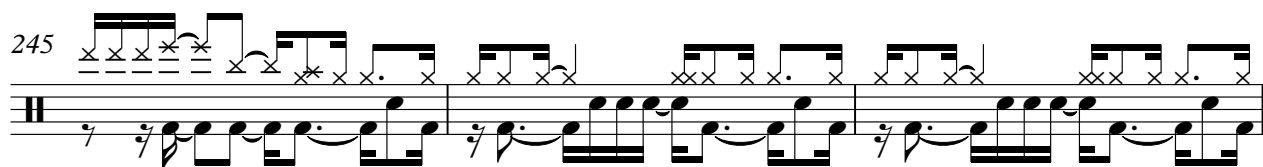

248

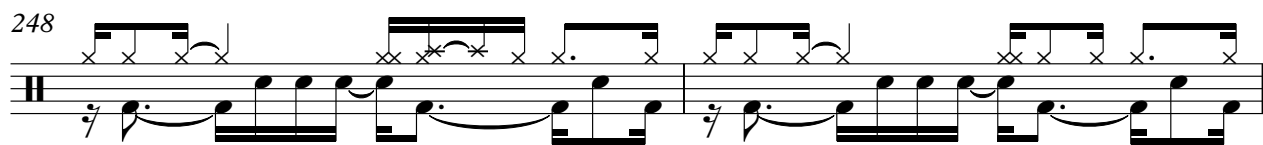

250

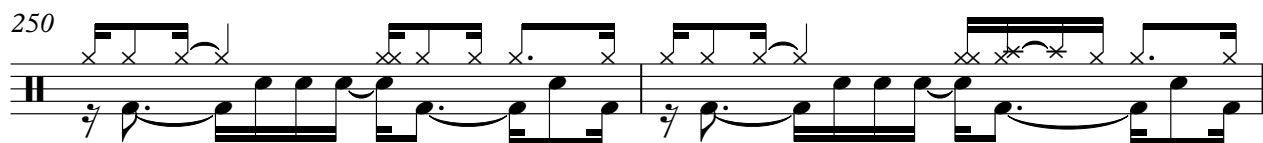

252

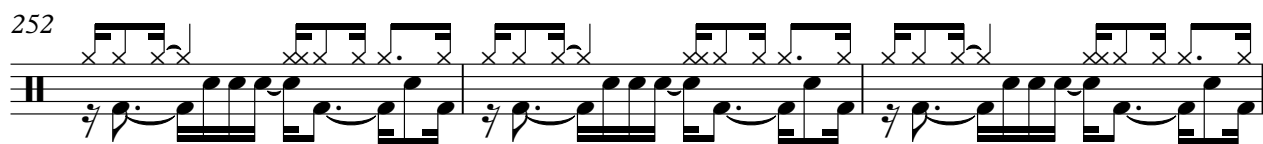

255

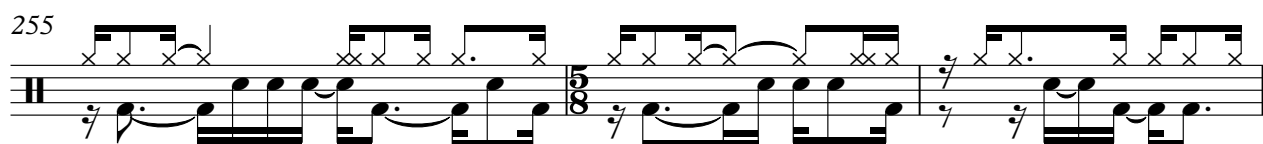

V.S.

258

261

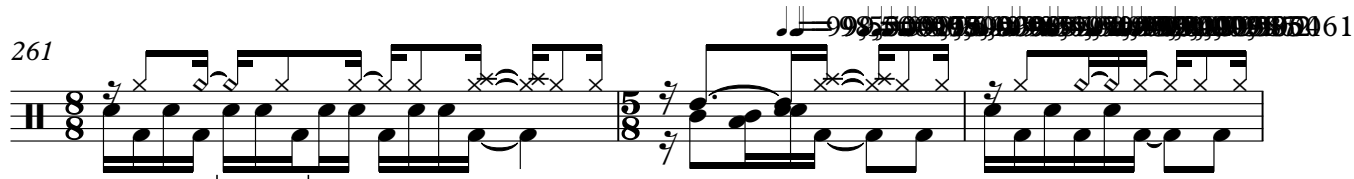

264

267

269

271

273

275

277

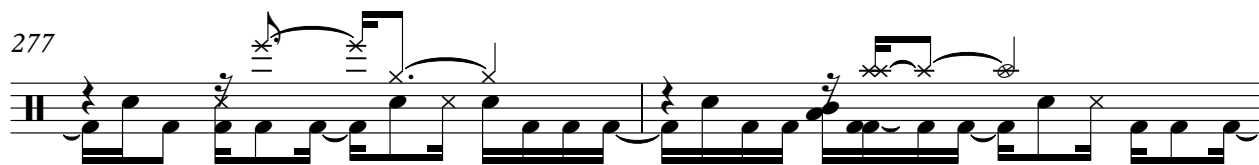

279

281

tk10

11

Kansas - Song For America

tk7

♩ = 100,000000

36

42

6

2

53

2

♩ = 98,900019

59

66

12

2

3

87

5

2

3

100

40

2

146

2

16

2

169

17

2

26

216

24

2

tk7

244

265

272

277

282

Kansas - Song For America

tk8

♩ = 100,000000

36

42

6

2

54

♩ = 98,900035

60

66

12

2

3

87

5

2

3

100

40

2

146

2

16

2

169

17

2

26

216

24

2

tk8

244

12 2 2

265

3 2

273

2

278

2 5

Kansas - Song For America

tk6

♩ = 100,000000

34

36

38

40

42

5

51

55

♩ = 98,900019

60

66

12 2 3

87

5 2 3

100 **28**

133

136

138

140

142

145

148

166

174

178

182

186

193

197

201

205

209

214

216

241

12 2

258

2

000069

267

271

275

279

282

Kansas - Song For America

♩ = 100,000000

36

42 6

52

54

56 ♩ = 98,900039

59

66 12 2 3

87 5 2 3 3

103

108

187

192

196

200

204

208

212

218

221

241

243

245

248

251

254

257

266

268

270

272

274

276

278

280

Kansas - Song For America

♩ = 100,000000

36

42

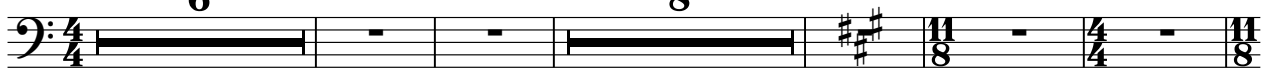

61

78

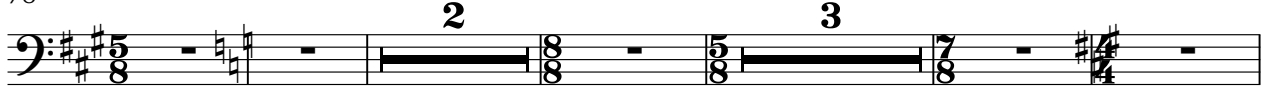

88

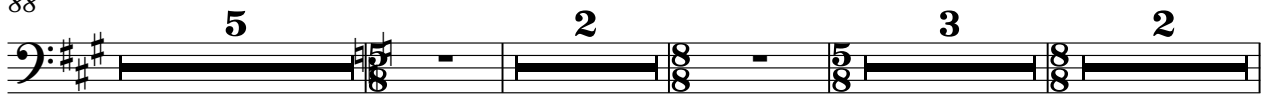

102

105

108

111

114

116

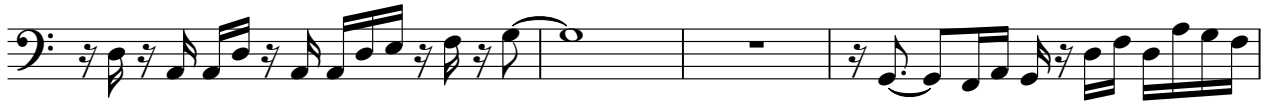

120

123

126

129

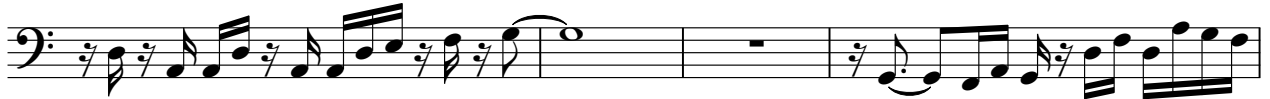

133

136

139

146

170

174

178

182

186

189

193

197

201

205

209

V.S.

4

tk9

213

216

243

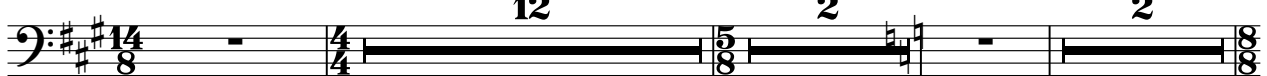

261

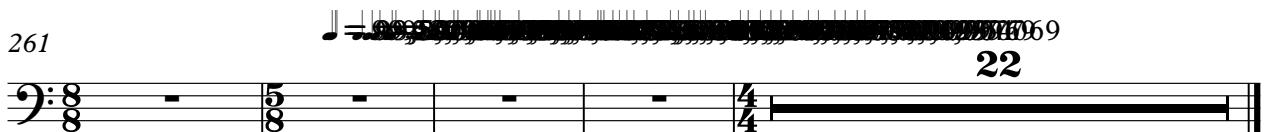

Kansas - Song For America

♩ = 100,000000

4

7

10

12

14

17

20

23

26

V.S.

28

31

33

36

40

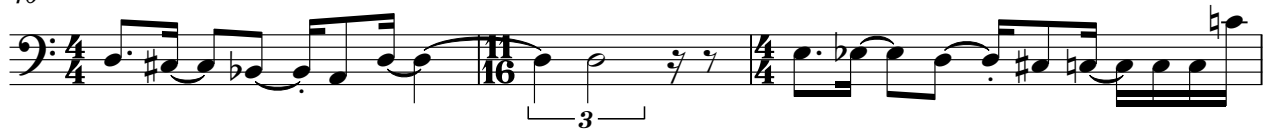

43

45

47

49

53

57

60

63

65

67

70

73

76

80

85

V.S.

89

92

96

101

119

140

144

148

169

216

221

224

227

230

233

235

237

239

241

243

V.S.

245

248

251

254

258

262

266

270

274

278

Kansas - Song For America

tk4

♩ = 100,000000

4

9

14

19

24

29

3

V.S.

34 

42 

45 

48 

51 

60 

62 

64 

65 

67

71

74

77

81

85

88

91

95

99

102

105

108

111

114

118 tk4 5

119

121

123

125

128

131

132

134

V.S.

136

138

143

156

163

167

172

188

193

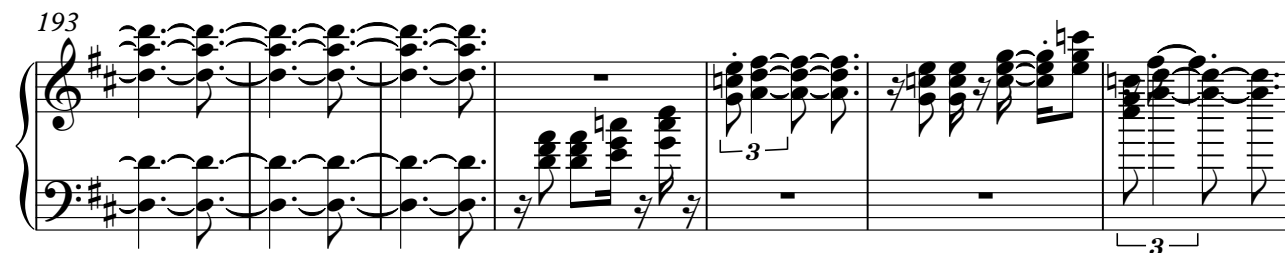

200

206

211

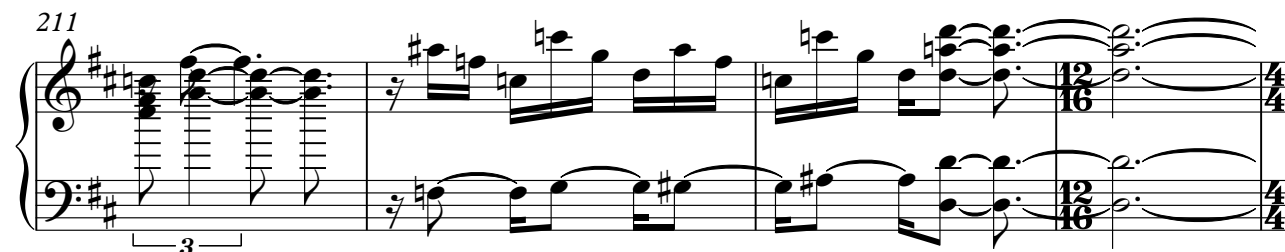

215

217

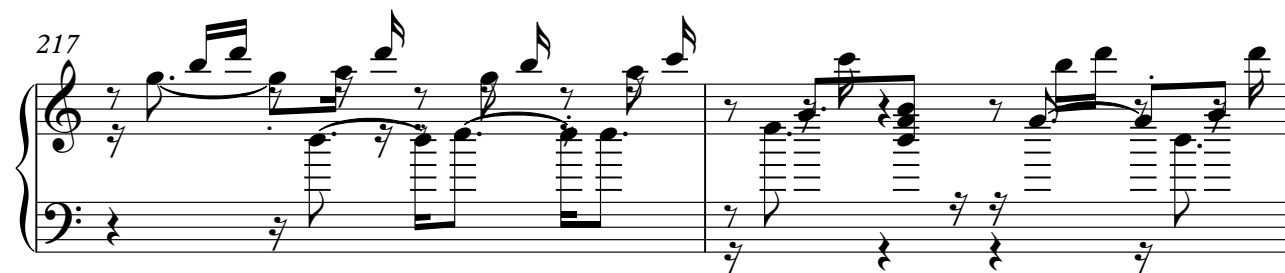

219

221

223

226

229

231

233

235

237

240

242

243

244

247

251

255

260

263

266

20

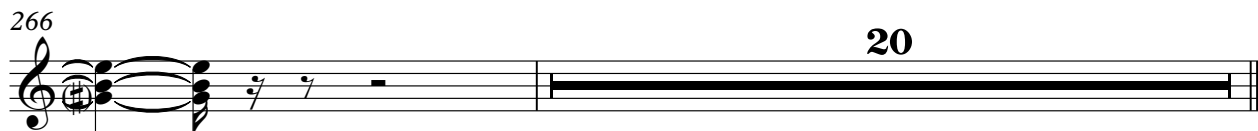

Kansas - Song For America

tk2

♩ = 100,000000

9

18

26

33

40

51

55

58

64

♩ = 98,500015

83

97

145

169

216

229

234

238

242

262

268

272

276

280

Kansas - Song For America

tk5

♩ = 100,000000

4

10

15

21

27

32

38

40

42

45

V.S.

48

51

53

55

57

♩ = 98,500016

61

65

68

71

80

193

199

204

209

215

218

221

225

229

233

237

241

244

247

249

252

261

266

268

270

272

274

276

278

280

282

284

Kansas - Song For America

tk1

♩ = 100,000000

4

7

10

14

19

22

25

30

35

V.S.

38

41

50

54

57

60

62

64

65

66

80

84

88

96

99

103

107

111

114

116

V.S.

120

124

127

129

133

137

140

143

146

149

153 tk1 5

156 3

159 3

162 12/16

165 12/16 9/16 12/16 3

168 12/16 9/16 3

174 3

178 3

183 3 12/16 9/16

188 9/16 3

V.S.

193

200

206

212

216

218

220

221

222

224

V.S.

252

277

279

281

284
