

# Kaoma - Dancando Lambada 2

♩ = 120,000000

DRUMS

4

DRUMS

ACOU BASS

6

DRUMS

JAZZ GTR

MUTED GTR

ACOU BASS

8

DRUMS

JAZZ GTR

MUTED GTR

ACOU BASS

PRG.CHANGE

9

DRUMS

JAZZ GTR

MUTED GTR

ACOU BASS

PRG.CHANGE

10

DRUMS

JAZZ GTR

MUTED GTR

ACOU BASS

PRG.CHANGE

11

DRUMS

JAZZ GTR

MUTED GTR

ACOU BASS

PRG.CHANGE

12

DRUMS

JAZZ GTR

MUTED GTR

ACOU BASS

PRG.CHANGE

13

DRUMS

JAZZ GTR

MUTED GTR

ACOU BASS

PRG.CHANGE

14

DRUMS

JAZZ GTR

MUTED GTR

ACOU BASS

PRG.CHANGE

15

DRUMS

JAZZ GTR

MUTED GTR

ACOU BASS

PRG.CHANGE

16

DRUMS

JAZZ GTR

MUTED GTR

ACOU BASS

PRG.CHANGE

17

DRUMS

JAZZ GTR

MUTED GTR

ACOU BASS

PRG.CHANGE

18

DRUMS

JAZZ GTR

MUTED GTR

ACOU BASS

PRG.CHANGE

3 3

19

DRUMS

JAZZ GTR

MUTED GTR

ACOU BASS

PRG.CHANGE

20

DRUMS

JAZZ GTR

MUTED GTR

ACOU BASS

PRG.CHANGE

3

21

DRUMS

JAZZ GTR

MUTED GTR

ACOU BASS

PRG.CHANGE

6

23

DRUMS

MUTED GTR

ACOU BASS

PRG.CHANGE

24

DRUMS

MUTED GTR

ACOU BASS

PRG.CHANGE

25

DRUMS

MUTED GTR

ACOU BASS

PRG.CHANGE

26

DRUMS

MUTED GTR

ACOU BASS

PRG.CHANGE

27

DRUMS

MUTED GTR

ACOU BASS

PRG.CHANGE

28

DRUMS

MUTED GTR

ACOU BASS

PRG.CHANGE

29

DRUMS

MUTED GTR

ACOU BASS

PRG.CHANGE

30

DRUMS

MUTED GTR

ACOU BASS

PRG.CHANGE

31

DRUMS

JAZZ GTR

MUTED GTR

ACOU BASS

PRG.CHANGE

33

DRUMS

JAZZ GTR

MUTED GTR

ACOU BASS

PRG.CHANGE

34

DRUMS

JAZZ GTR

MUTED GTR

ACOU BASS

PRG.CHANGE

3

35

DRUMS

JAZZ GTR

MUTED GTR

ACOU BASS

PRG.CHANGE

35

37

DRUMS

MUTED GTR

ACOU BASS

PRG.CHANGE

37

38

DRUMS

MUTED GTR

ACOU BASS

PRG.CHANGE

39

DRUMS

MUTED GTR

ACOU BASS

PRG.CHANGE

40

DRUMS

MUTED GTR

ACOU BASS

PRG.CHANGE

41

DRUMS

MUTED GTR

ACOU BASS

PRG.CHANGE

42

DRUMS

MUTED GTR

ACOU BASS

PRG.CHANGE

43

DRUMS

MUTED GTR

ACOU BASS

PRG.CHANGE

44

DRUMS

MUTED GTR

ACOU BASS

PRG.CHANGE

45

DRUMS

JAZZ GTR

MUTED GTR

ACOU BASS

PRG.CHANGE

46

DRUMS

JAZZ GTR

MUTED GTR

ACOU BASS

PRG.CHANGE

47

DRUMS

JAZZ GTR

MUTED GTR

ACOU BASS

PRG.CHANGE

48

DRUMS

JAZZ GTR

MUTED GTR

ACOU BASS

PRG.CHANGE

49

DRUMS

JAZZ GTR

MUTED GTR

ACOU BASS

PRG.CHANGE

50

DRUMS

JAZZ GTR

MUTED GTR

ACOU BASS

PRG.CHANGE

51

DRUMS

JAZZ GTR

MUTED GTR

ACOU BASS

PRG.CHANGE

52

DRUMS

JAZZ GTR

MUTED GTR

ACOU BASS

PRG.CHANGE

53

DRUMS

MUTED GTR

ACOU BASS

PRG.CHANGE

54

DRUMS

MUTED GTR

ACOU BASS

PRG.CHANGE

55

DRUMS

MUTED GTR

ACOU BASS

PRG.CHANGE

56

DRUMS

MUTED GTR

ACOU BASS

PRG.CHANGE

3

57

DRUMS

MUTED GTR

ACOU BASS

PRG.CHANGE

58

DRUMS

MUTED GTR

ACOU BASS

PRG.CHANGE

59

DRUMS

MUTED GTR

ACOU BASS

PRG.CHANGE

60

DRUMS

MUTED GTR

ACOU BASS

PRG.CHANGE

61

DRUMS

JAZZ GTR

MUTED GTR

ACOU BASS

PRG.CHANGE

63

DRUMS

JAZZ GTR

MUTED GTR

ACOU BASS

PRG.CHANGE

64

DRUMS

JAZZ GTR

MUTED GTR

ACOU BASS

PRG.CHANGE

3

65

DRUMS

JAZZ GTR

MUTED GTR

ACOU BASS

PRG.CHANGE

67

DRUMS

MUTED GTR

ACOU BASS

PRG.CHANGE

68

DRUMS

MUTED GTR

ACOU BASS

PRG.CHANGE

69

DRUMS

MUTED GTR

ACOU BASS

PRG.CHANGE

70

DRUMS

MUTED GTR

ACOU BASS

PRG.CHANGE

71

DRUMS

MUTED GTR

ACOU BASS

PRG.CHANGE

72

DRUMS

MUTED GTR

ACOU BASS

PRG.CHANGE

73

DRUMS

MUTED GTR

ACOU BASS

PRG.CHANGE

74

DRUMS

MUTED GTR

ACOUBASS

PRG.CHANGE

75

DRUMS

MUTED GTR

ACOUBASS

PRG.CHANGE

76

DRUMS

MUTED GTR

ACOU BASS

PRG.CHANGE

77

DRUMS

MUTED GTR

ACOU BASS

PRG.CHANGE

78

DRUMS

MUTED GTR

ACOU BASS

PRG.CHANGE

79

DRUMS

MUTED GTR

ACOU BASS

PRG.CHANGE

80

DRUMS

MUTED GTR

ACOU BASS

PRG.CHANGE

81

DRUMS

MUTED GTR

ACOU BASS

PRG.CHANGE

82

DRUMS

MUTED GTR

ACOU BASS

PRG.CHANGE

83

DRUMS

MUTED GTR

ACOU BASS

PRG.CHANGE

84

DRUMS

MUTED GTR

ACOU BASS

PRG.CHANGE

85

DRUMS

MUTED GTR

ACOU BASS

PRG.CHANGE

86

DRUMS

MUTED GTR

ACOU BASS

PRG.CHANGE

Detailed description of the musical score for measures 86-89: The score is arranged in four systems. The first system contains the DRUMS staff (with a drum set icon), the MUTED GTR staff (with a guitar icon), and the ACOU BASS staff. The second system contains the PRG.CHANGE staff, which is split into two staves (treble and bass clef). Measure 86 features a complex drum pattern with various accents and a muted guitar accompaniment. The acoustic bass line plays a sequence of quarter notes. The program change staff contains a series of notes and rests, indicating a change in the program or effect.

87

DRUMS

MUTED GTR

ACOU BASS

PRG.CHANGE

Detailed description of the musical score for measures 87-90: This system continues the musical score from the previous system. It contains the same four staves: DRUMS, MUTED GTR, ACOU BASS, and PRG.CHANGE. Measure 87 maintains the drum pattern and muted guitar accompaniment. The acoustic bass line continues with a sequence of quarter notes. The program change staff continues with a series of notes and rests, indicating further changes in the program or effect.

88

DRUMS

MUTED GTR

ACOU BASS

PRG.CHANGE

89

DRUMS

MUTED GTR

ACOU BASS

PRG.CHANGE

90

DRUMS

MUTED GTR

ACOU BASS

PRG.CHANGE

91

DRUMS

MUTED GTR

ACOU BASS

PRG.CHANGE

92

DRUMS

MUTED GTR

ACOU BASS

PRG.CHANGE

93

DRUMS

MUTED GTR

ACOU BASS

PRG.CHANGE

94

DRUMS

MUTED GTR

ACOU BASS

PRG.CHANGE

95

DRUMS

MUTED GTR

ACOU BASS

PRG.CHANGE

Detailed description of the score for measures 95-98:  
 - **DRUMS:** A consistent rhythmic pattern of eighth notes with accents, starting at measure 95.  
 - **MUTED GTR:** A rhythmic pattern of eighth notes with 'x' marks above the notes, indicating muted strings.  
 - **ACOU BASS:** A simple bass line with quarter notes.  
 - **PRG.CHANGE:** A melodic line with eighth notes and rests, ending with a chord change marked with a flat symbol (b) in measure 98.

96

DRUMS

MUTED GTR

ACOU BASS

PRG.CHANGE

Detailed description of the score for measures 96-99:  
 - **DRUMS:** Continues the rhythmic pattern from the previous section.  
 - **MUTED GTR:** Continues the muted guitar riff. A triplet of eighth notes is indicated with a bracket and the number '3' in measure 97.  
 - **ACOU BASS:** Continues the bass line with quarter notes.  
 - **PRG.CHANGE:** Continues the melodic line with eighth notes and rests, ending with a chord change marked with a flat symbol (b) in measure 99.

97

DRUMS

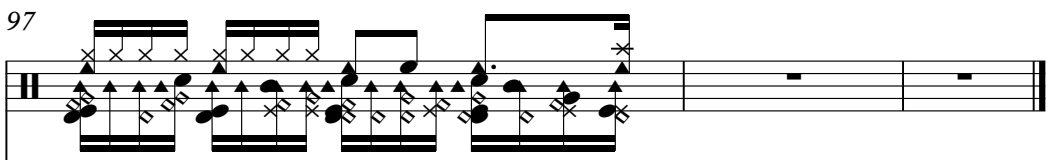

JAZZ GTR

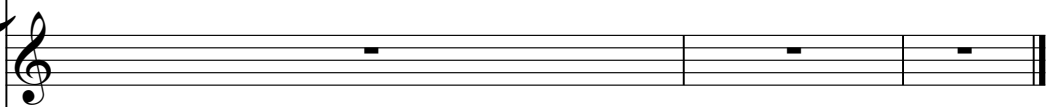

MUTED GTR

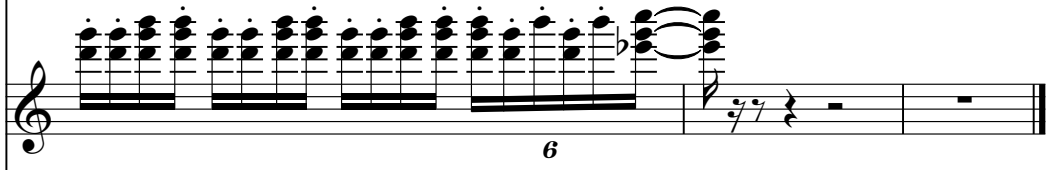

ACOU BASS

PRG.CHANGE

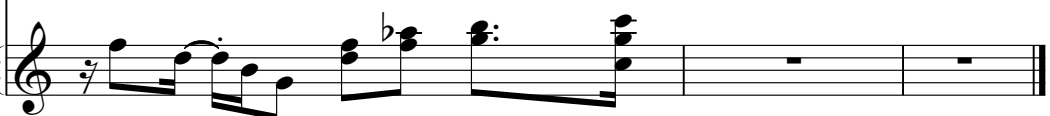

# Kaoma - Dancando Lambada 2

## DRUMS

♩ = 120,000000

5

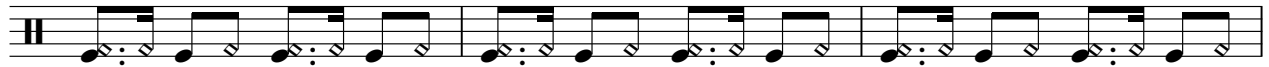

8

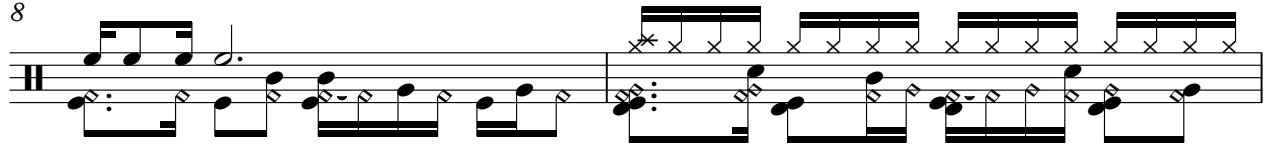

10

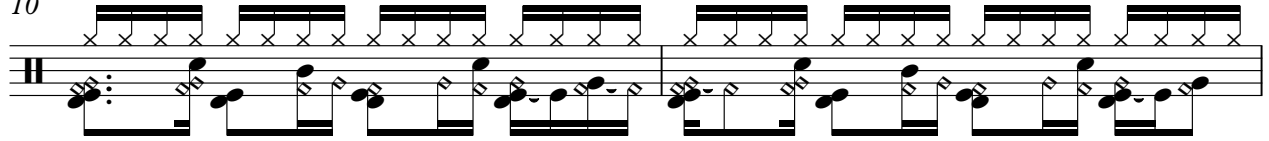

12

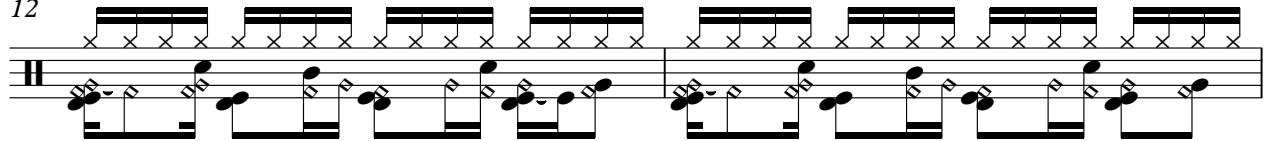

14

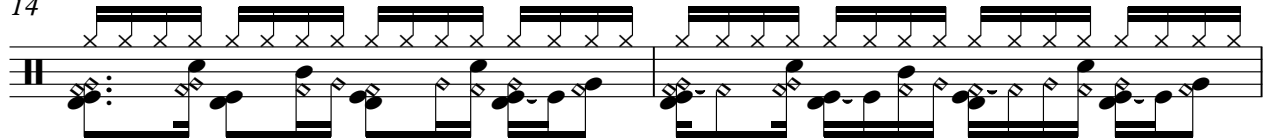

16

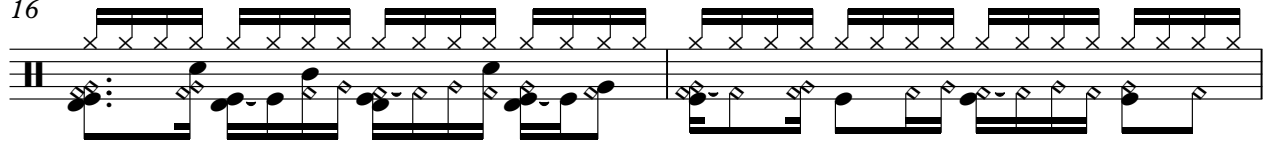

18

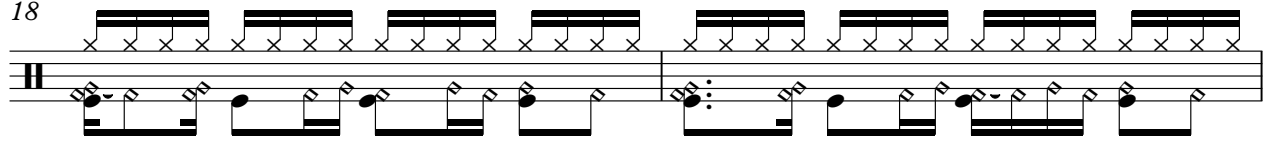

20

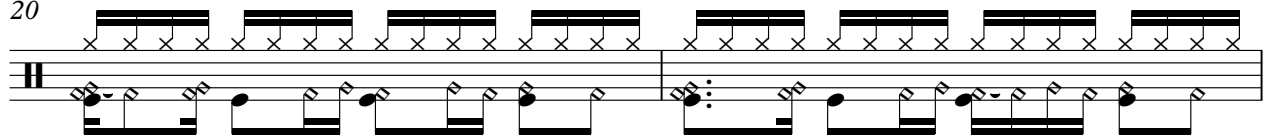

22

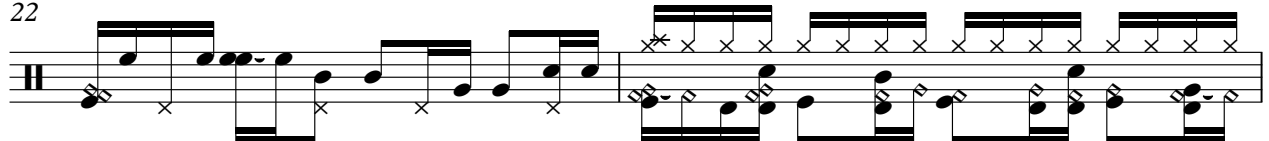

V.S.

DRUMS

24

26

28

30

32

34

36

38

40

42

DRUMS

44

46

48

50

52

54

56

58

60

62

V.S.

DRUMS

64

66

68

70

72

74

76

78

80

82

DRUMS

84

86

88

90

92

94

96

♩ = 120,000000

5

8

11

14

17

20

8

31

34

8

45

48

51

61

64

66

MUTED GTR

Kaoma - Dancando Lambada 2

♩ = 120,000000

5

8

11

14

17

20

23

25

27

29

3

3

3

V.S.

MUTED GTR

31

34

37

39

41

43

45

48

51

54

MUTED STR

56

58

60

63

66

68

70

72

74

76

V.S.

MUTED GTR

78

80

82

84

86

88

90

92

94

96

97

MUTED GTR

6

5

ACOU BASS

Kaoma - Dancando Lambada 2

♩ = 120,000000

3

V.S.

49

54

59

64

69

74

79

84

89

94

♩ = 120,000000

7

10

13

16

19

22

25

28

V.S.

31

34

37

40

43

46

49

52

55

57

59

61

64

67

70

V.S.

73

77

81

85

88

91

94

96

2