

# Kaoma - Lambada 1

♩ = 120,000000

DRUMS

ACOU BASS

ORGAN 1

ACCORDEON

ACCORDEON

♩ = 120,000000

3

DRUMS

ACOU BASS

ORGAN 1

ACCORDEON

5

DRUMS

ACOU BASS

ORGAN 1

ACCORDEON

7

DRUMS

ACOU BASS

ORGAN 1

ACCORDEON

9

DRUMS

ACOUBASS

ORGAN 1

ACCORDEON

11

DRUMS

ACOUBASS

ORGAN 1

ACCORDEON

13

DRUMS

ACOUBASS

ORGAN 1

ACCORDEON

15

DRUMS

ACOUBASS

ORGAN 1

ACCORDEON

17

DRUMS

ACOU BASS

ORGAN 1

ACCORDEON

ACCORDEON

19

DRUMS

ACOU BASS

ORGAN 1

ACCORDEON

ACCORDEON

20

DRUMS

ACOU BASS

ORGAN 1

ACCORDEON

ACCORDEON

22

DRUMS

ACOU BASS

ORGAN 1

ACCORDEON

ACCORDEON

23

DRUMS

ACOUBASS

ORGAN 1

ACCORDEON

ACCORDEON

25

DRUMS

ACOUBASS

ORGAN 1

ACCORDEON

ACCORDEON

26

DRUMS

ACOUBASS

ORGAN 1

ACCORDEON

ACCORDEON

28

DRUMS

ACOUBASS

ORGAN 1

ACCORDEON

ACCORDEON

30

DRUMS

ACOU BASS

ORGAN 1

ACCORDEON

ACCORDEON

32

DRUMS

ACOU BASS

ORGAN 1

ACCORDEON

ACCORDEON

34

DRUMS

ACOUBASS

ORGAN 1

ACCORDEON

ACCORDEON

36

DRUMS

ACOUBASS

ORGAN 1

ACCORDEON

ACCORDEON

38

DRUMS

ACOU BASS

ORGAN 1

ACCORDEON

ACCORDEON

39

DRUMS

ACOU BASS

ORGAN 1

ACCORDEON

ACCORDEON

41

DRUMS

ACOU BASS

ORGAN 1

ACCORDEON

ACCORDEON

42

DRUMS

ACOU BASS

ORGAN 1

ACCORDEON

ACCORDEON

43

DRUMS

ACOUBASS

ORGAN 1

ACCORDEON

ACCORDEON

44

DRUMS

ACOUBASS

ORGAN 1

ACCORDEON

ACCORDEON

45

DRUMS

ACOU BASS

ORGAN 1

ACCORDEON

ACCORDEON

46

DRUMS

ACOU BASS

ORGAN 1

ACCORDEON

47

DRUMS

ACOU BASS

ORGAN 1

ACCORDEON

48

DRUMS

ACOU BASS

ORGAN 1

ACCORDEON

49

DRUMS

ACOU BASS

ORGAN 1

ACCORDEON

50

DRUMS

ACOU BASS

ORGAN 1

ACCORDEON

52

DRUMS

ACOU BASS

ORGAN 1

ACCORDEON

53

DRUMS

ACOU BASS

ORGAN 1

ACCORDEON

54

DRUMS

ACOU BASS

ORGAN 1

ACCORDEON

56

DRUMS

ACOU BASS

ORGAN 1

ACCORDEON

ACCORDEON

58

DRUMS

ACOU BASS

ORGAN 1

ACCORDEON

ACCORDEON

60

DRUMS

ACOU BASS

ORGAN 1

ACCORDEON

ACCORDEON

62

DRUMS

ACOU BASS

ORGAN 1

ACCORDEON

ACCORDEON

63

DRUMS

ACOU BASS

ORGAN 1

ACCORDEON

ACCORDEON

65

DRUMS

ACOU BASS

ORGAN 1

ACCORDEON

ACCORDEON

66

DRUMS

ACOUBASS

ORGAN 1

ACCORDEON

ACCORDEON

67

DRUMS

ACOUBASS

ORGAN 1

ACCORDEON

ACCORDEON

69

DRUMS

ACOU BASS

ORGAN 1

ACCORDEON

ACCORDEON

70

DRUMS

ACOU BASS

ORGAN 1

ACCORDEON

ACCORDEON

72

DRUMS

ACOU BASS

ORGAN 1

ACCORDEON

73

DRUMS

ACOU BASS

ORGAN 1

ACCORDEON

74

DRUMS

ACOU BASS

ORGAN 1

ACCORDEON

75

DRUMS

ACOU BASS

ORGAN 1

ACCORDEON

77

DRUMS

ACOUBASS

ORGAN 1

ACCORDEON

78

DRUMS

ACOUBASS

ORGAN 1

ACCORDEON

80

DRUMS

ACOU BASS

ORGAN 1

ACCORDEON

82

DRUMS

ACOU BASS

ORGAN 1

ACCORDEON

84

DRUMS

85

DRUMS

86

DRUMS

87

DRUMS

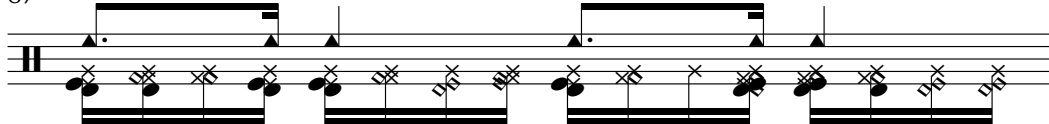

88

DRUMS

89

DRUMS

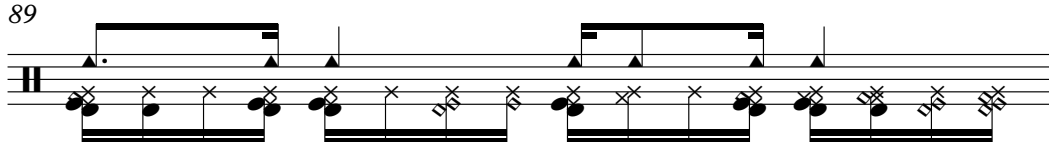

90

DRUMS

91

DRUMS

ACOU BASS

ORGAN 1

ACCORDEON

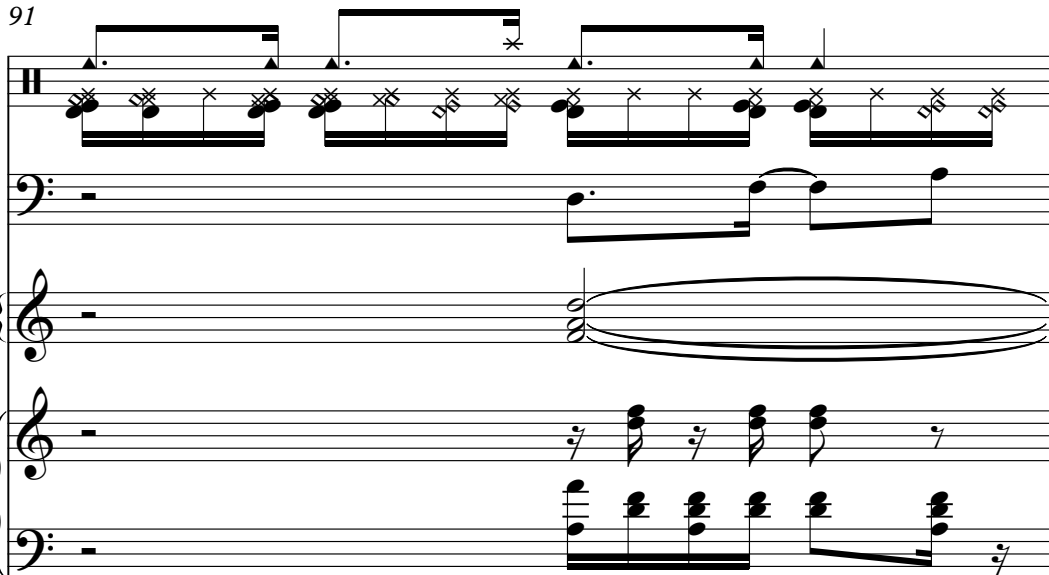

92

DRUMS

ACOU BASS

ORGAN 1

ACCORDEON

93

DRUMS

ACOU BASS

ORGAN 1

ACCORDEON

94

DRUMS

ACOU BASS

ORGAN 1

ACCORDEON

95

DRUMS

ACOU BASS

ORGAN 1

ACCORDEON

ACCORDEON

96

DRUMS

ACOU BASS

ORGAN 1

ACCORDEON

ACCORDEON

97

DRUMS

ACOU BASS

ORGAN 1

ACCORDEON

ACCORDEON

99

DRUMS

ACOUBASS

ORGAN 1

ACCORDEON

ACCORDEON

100

DRUMS

ACOUBASS

ORGAN 1

ACCORDEON

ACCORDEON

101

DRUMS

ACOUBASS

ORGAN 1

ACCORDEON

ACCORDEON

103

DRUMS

ACOUBASS

ORGAN 1

ACCORDEON

ACCORDEON

105

DRUMS

ACOU BASS

ORGAN 1

ACCORDEON

106

DRUMS

ACOU BASS

ORGAN 1

ACCORDEON

107

DRUMS

ACOU BASS

ORGAN 1

ACCORDEON

108

DRUMS

ACOU BASS

ORGAN 1

ACCORDEON

109

DRUMS

ACOU BASS

ORGAN 1

ACCORDEON

110

DRUMS

ACOU BASS

ORGAN 1

ACCORDEON

111

DRUMS

ACOU BASS

ORGAN 1

ACCORDEON

112

DRUMS

ACOU BASS

ORGAN 1

ACCORDEON

113

DRUMS

ACOU BASS

ORGAN 1

ACCORDEON

114

DRUMS

ACOU BASS

ORGAN 1

ACCORDEON

115

DRUMS

ACOU BASS

ORGAN 1

ACCORDEON

116

DRUMS

ACOU BASS

ORGAN 1

ACCORDEON

117

DRUMS

ACOUBASS

ORGAN 1

ACCORDEON

118

DRUMS

ACOUBASS

ORGAN 1

ACCORDEON

119

DRUMS

ACOU BASS

ORGAN 1

ACCORDEON

121

DRUMS

ACOU BASS

ORGAN 1

ACCORDEON

ACCORDEON

DRUMS

Kaoma - Lambada 1

♩ = 120,000000

V.S.

21

23

25

27

29

31

33

35

37

39

DRUMS

41

43

45

47

49

51

53

55

57

59

V.S.

61

63

65

67

69

71

73

75

77

79

81

83

85

87

89

91

93

95

97

99

V.S.

101

103

105

107

109

111

113

115

117

119

ACOUBASS

Kaoma - Lambada 1

♩ = 120,000000

6

11

15

19

24

28

32

37

41

V.S.

45

49

53

57

61

66

71

75

79

83

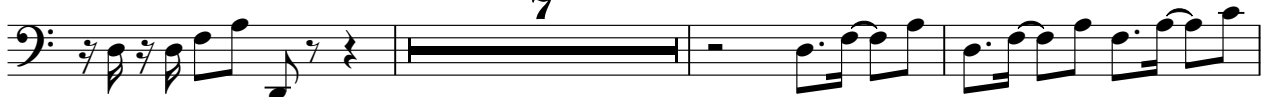

7

93

97

101

105

109

113

117

120

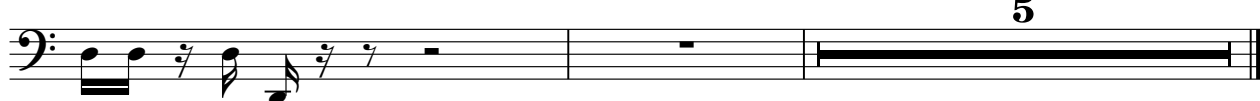

ORGAN 1

Kaoma - Lambada 1

♩ = 120,000000

8

15

21

28

35

42

49

56

63

V.S.

70

77

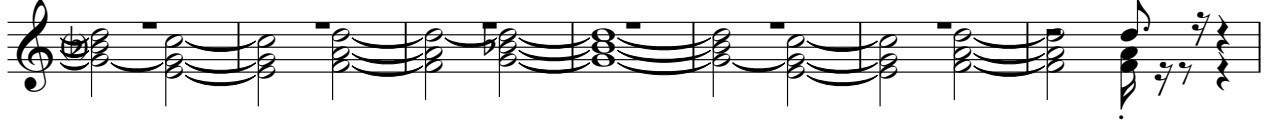

84

97

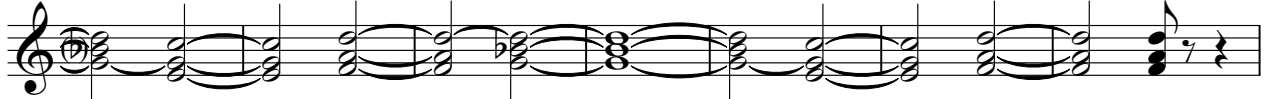

104

111

118

ACCORDEON

Kaoma - Lambada 1

♩ = 120,000000

V.S.

19

22

25

28

31

34

37

40

42

45

47

49

52

55

58

61

64

67

70

73

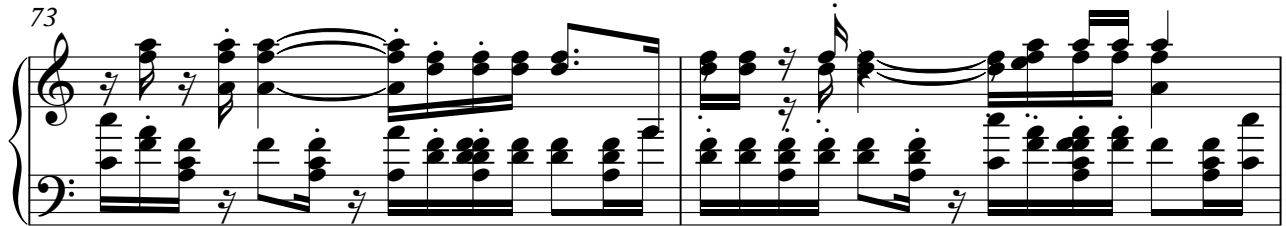

75

78

81

83

91

94

96

99

101

104

106

108

110

112

114

116

ACCORDEON

118

120

ACCORDEON

Kaoma - Lambada 1

♩ = 120,000000

15

20

24

28

32

36

V.S.

40

44

58

62

66

69

95

