

♩ = 119,000160

Clarinet in B $\flat$

LAMBADA

Percussion

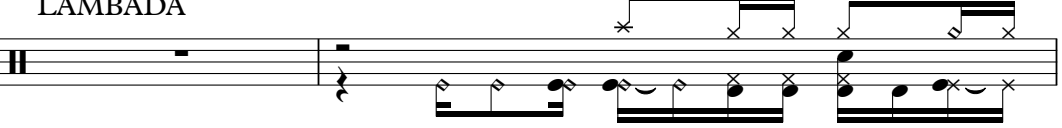

Jazz Guitar

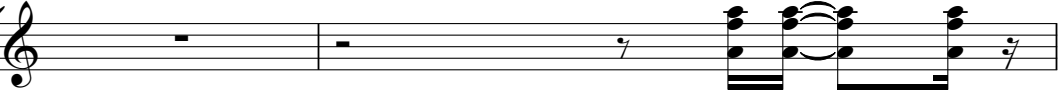

5-string Fretless Electric Bass

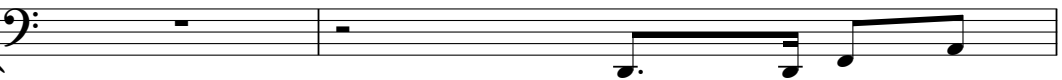

Bandoneon

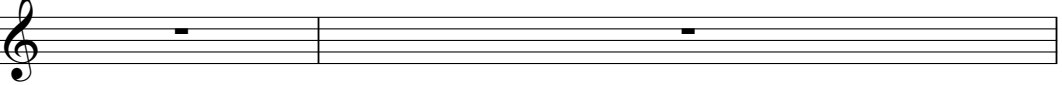

♩ = 119,000160

Bandoneon

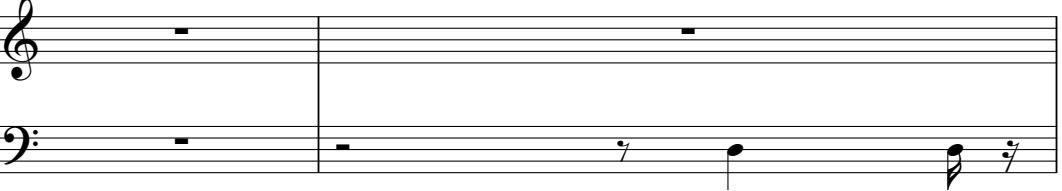

Solo

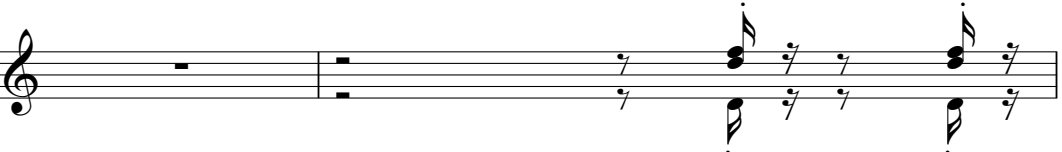

2

3

Perc.

J. Gtr.

E. Bass

Band.

Band.

Solo

5

Perc.

J. Gtr.

E. Bass

Band.

Band.

Solo

7

8

9

Perc.

J. Gtr.

E. Bass

Band.

Band.

Solo

11

Perc.

J. Gtr.

E. Bass

Band.

Band.

Solo

13

Perc.

J. Gtr.

E. Bass

Band.

Band.

Solo

15

Perc.

J. Gtr.

E. Bass

Band.

Band.

Solo

17

Cl.  
Perc.  
J. Gtr.  
E. Bass  
Band.  
Band.  
Solo

19

Cl.  
Perc.  
J. Gtr.  
E. Bass  
Band.  
Band.  
Solo

21

Cl.  
Perc.  
J. Gtr.  
E. Bass  
Band.  
Band.  
Solo

23

Cl.  
Perc.  
J. Gtr.  
E. Bass  
Band.  
Band.  
Solo

24

Cl.  
Perc.  
J. Gtr.  
E. Bass  
Band.  
Band.  
Solo

26

Cl.  
Perc.  
J. Gtr.  
E. Bass  
Band.  
Band.  
Solo

28

Cl.

Perc.

J. Gtr.

E. Bass

Band.

Band.

Solo

A double bar line is located to the left of the Solo staff.

29

Cl.

Perc.

J. Gtr.

E. Bass

Band.

Band.

Solo

31

Cl.  
Perc.  
J. Gtr.  
E. Bass  
Band.  
Band.  
Solo

33

Cl.  
Perc.  
J. Gtr.  
E. Bass  
Band.  
Band.  
Solo

35

Cl.  
Perc.  
J. Gtr.  
E. Bass  
Band.  
Band.  
Solo

37

Cl.  
Perc.  
J. Gtr.  
E. Bass  
Band.  
Band.  
Solo

38

Cl.

Perc.

J. Gtr.

E. Bass

Band.

Band.

Solo

40

Cl.

Perc.

J. Gtr.

E. Bass

Band.

Band.

Solo

42

Cl.  
Perc.  
J. Gtr.  
E. Bass  
Band.  
Band.  
Solo

44

Cl.  
Perc.  
J. Gtr.  
E. Bass  
Band.  
Band.  
Solo

46

Cl.

Perc.

J. Gtr.

E. Bass

Band.

Band.

Solo

48

Perc.

J. Gtr.

E. Bass

Band.

Solo

50

Perc.

J. Gtr.

E. Bass

Band.

Solo

52

Perc.

J. Gtr.

E. Bass

Band.

Band.

Solo

54

Perc.

J. Gtr.

E. Bass

Band.

Band.

Solo

56

58

60

Cl.

Perc.

J. Gtr.

E. Bass

Band.

Band.

Solo

62

Cl.

Perc.

J. Gtr.

E. Bass

Band.

Band.

Solo

63

Cl.  
Perc.  
J. Gtr.  
E. Bass  
Band.  
Band.  
Solo

64

Cl.  
Perc.  
J. Gtr.  
E. Bass  
Band.  
Band.  
Solo

65

Cl.  
Perc.  
J. Gtr.  
E. Bass  
Band.  
Band.  
Solo

66

Cl.  
Perc.  
J. Gtr.  
E. Bass  
Band.  
Band.  
Solo

68

Cl.  
Perc.  
J. Gtr.  
E. Bass  
Band.  
Band.  
Solo

70

Cl.  
Perc.  
J. Gtr.  
E. Bass  
Band.  
Band.  
Solo

72

Cl.

Perc.

J. Gtr.

E. Bass

Band.

Band.

Solo

74

Perc.

J. Gtr.

E. Bass

Band.

Band.

Solo

76

Perc.

J. Gtr.

E. Bass

Band.

Band.

Solo

78

Perc.

J. Gtr.

E. Bass

Band.

Band.

Solo

80

Perc.

J. Gtr.

E. Bass

Band.

Band.

Solo

82

84

86

Perc.

J. Gtr.

E. Bass

Band.

Band.

Solo

88

Perc.

J. Gtr.

E. Bass

Band.

Band.

Solo

90

Perc.

J. Gtr.

E. Bass

Band.

Band.

Solo

92

Perc.

J. Gtr.

E. Bass

Band.

Band.

Solo

94

Perc.

J. Gtr.

E. Bass

Band.

Band.

Solo

95

Cl.

Perc.

J. Gtr.

E. Bass

Band.

Band.

Solo

# Clarinet in B $\flat$

$\text{♩} = 119,000160$

17

22

26

31

36

40

45

11

60

65

70

23

# Percussion

♩ = 119,000160  
LAMBADA

V.S.

Percussion

22

24

26

28

30

32

34

36

38

40

Percussion

42

44

46

48

50

52

54

56

58

60

V.S.

82

84

86

88

90

92

94

# Jazz Guitar

♩ = 119,000160

4

6

8

10

13

15

18

20

22

V.S.

24

26

28

30

33

36

38

41

43

46

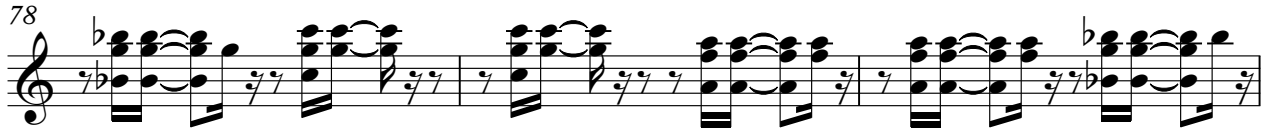

42

46

50

54

58

62

66

70

74

78

82

86

90

93

# Bandoneon

♩ = 119,000160

3

7

11

15

20

25

32

37

2

3

2

3

42

46

50

54

58

64

69

73

76

80

84

88

91

94

# Bandoneon

♩ = 119,000160

6

10

14

18

22

26

30

34

V.S.

Solo

$\text{♩} = 119,000160$

5

8

11

14

17

20

23

26

29

V.S.

4

Solo

92

94
