

# Kaoma - Lambada 3

♩ = 118,003380

Alto Saxophone

Percussion

Jazz Guitar

Electric Bass

Bandoneon

♩ = 118,003380

Viola

5

Perc.

J. Gtr.

E. Bass

Band.

Vla.

7

9

11

Perc. J. Gtr. E. Bass Band. Vla.

13

Perc. J. Gtr. E. Bass Band. Vla.

15

17

19

Alto Sax. Perc. J. Gtr. E. Bass Band. Vla.

21

Alto Sax. Perc. J. Gtr. E. Bass Band. Vla.

23

Alto Sax.

Perc.

J. Gtr.

E. Bass

Vla.

25

Alto Sax.

Perc.

J. Gtr.

E. Bass

Band.

Vla.

27

Alto Sax.

Perc.

J. Gtr.

E. Bass

Band.

Vla.

29

Alto Sax.

Perc.

J. Gtr.

E. Bass

Band.

Vla.

31

Alto Sax.

Perc.

J. Gtr.

E. Bass

Vla.

33

Alto Sax.

Perc.

J. Gtr.

E. Bass

Band.

Vla.

35

Alto Sax.  
Perc.  
J. Gtr.  
E. Bass  
Band.  
Vla.

37

Alto Sax.  
Perc.  
J. Gtr.  
E. Bass  
Vla.

39

Alto Sax.

Perc.

J. Gtr.

E. Bass

Band.

Vla.

41

Alto Sax.

Perc.

J. Gtr.

E. Bass

Band.

Vla.

43

Alto Sax.

Perc.

J. Gtr.

E. Bass

Band.

Vla.

45

Alto Sax.

Perc.

J. Gtr.

E. Bass

Vla.

47

Alto Sax.

Perc.

J. Gtr.

E. Bass

Band.

Vla.

49

Perc.

J. Gtr.

E. Bass

Band.

Vla.

51

Perc. J. Gtr. E. Bass Band. Vla.

53

Perc. J. Gtr. E. Bass Band. Vla.

55

Perc. J. Gtr. E. Bass Band. Vla.

57

Perc. J. Gtr. E. Bass Band. Vla.

59

Alto Sax.

Perc.

J. Gtr.

E. Bass

Band.

Vla.

61

Alto Sax.

Perc.

J. Gtr.

E. Bass

Band.

Vla.

63

Alto Sax.

Perc.

J. Gtr.

E. Bass

Vla.

65

Alto Sax.

Perc.

J. Gtr.

E. Bass

Band.

Vla.

67

Alto Sax. Perc. J. Gtr. E. Bass Band. Vla.

69

Alto Sax. Perc. J. Gtr. E. Bass Band. Vla.

71

Alto Sax.

Perc.

J. Gtr.

E. Bass

Band.

Vla.

73

Alto Sax.

Perc.

J. Gtr.

E. Bass

Band.

Vla.

75

Perc. J. Gtr. E. Bass Band. Vla.

77

Perc. J. Gtr. E. Bass Band. Vla.

78

Perc.

J. Gtr.

E. Bass

Band.

Vla.

80

Perc.

J. Gtr.

E. Bass

Band.

Vla.

82

Perc. J. Gtr. E. Bass Band. Vla.

84

Perc. J. Gtr. E. Bass Band. Vla.

86

88

90

Perc. J. Gtr. E. Bass Band. Vla.

92

Perc. J. Gtr. E. Bass Band. Vla.

94

Perc.

J. Gtr.

E. Bass

Band.

Vla.

96

Perc.

J. Gtr.

E. Bass

Band.

Vla.

98

Perc. J. Gtr. E. Bass Band. Vla.

100

Perc. J. Gtr. E. Bass Band. Vla.

102

110

Alto Saxophone

Kaoma - Lambada 3

♩ = 118,003380

17

22

27

31

35

40

45

12

60

65

70

73

# Kaoma - Lambada 3

## Percussion

♩ = 118,003380

5

7

9

11

13

15

17

19

21

V.S.

Percussion

43

6

45

47

3

49

3

51

6 3

53

55

6 3

57

59

6 6

61

63

65

67

69

71

73

75

77

79

81

83

85

87

89

91

93

95

97

99

101

V.S.

6

Percussion

108

113

♩ = 118,003380

6

9

12

15

18

21

24

27

30

33

36

39

42

45

48

51

54

57

60

93

96

99

101

# Kaoma - Lambada 3

Electric Bass

♩ = 118,003380

6

9

13

16

19

22

26

30

33

V.S.

36

40

43

47

51

55

58

62

66

69

72

75

78

81

84

88

91

94

97

100

15

Bandoneon

Kaoma - Lambada 3

♩ = 118,003380

8

13

18

25

29

34

39

44

49

52

56

62

66

71

76

79

84

88

91

94

97

99

V.S.

4

Bandoneon

101

16

Viola

Kaoma - Lambada 3

♩ = 118,003380

8

16

24

31

38

46

53

60

68

V.S.

2

Viola

75

81

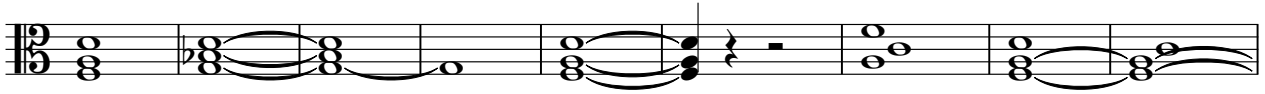

90

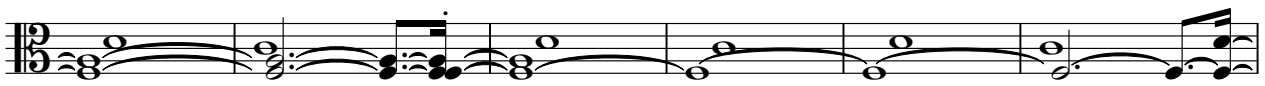

96

100

15