

Kaoma - Melodie D`Amour

♩ = 122,000816

DRUMS

A.PIANO 1

4

DRUMS

ACOU BASS

ACCORDION

E.PIANO 2

WARM PAD

A.PIANO 1

6

DRUMS

ACOU BASS

ACCORDION

E.PIANO 2

WARM PAD

A.PIANO 1

8

DRUMS

ACOU BASS

ACCORDION

E.PIANO 2

WARM PAD

A.PIANO 1

10

DRUMS

ACOU BASS

ACCORDION

E.PIANO 2

WARM PAD

A.PIANO 1

12 3

DRUMS

ACOU BASS

ACCORDION

E.PIANO 2

WARM PAD

A.PIANO 1

14

DRUMS

ACOU BASS

MELODY

ACCORDION

E.PIANO 2

WARM PAD

A.PIANO 1

15

DRUMS

ACOU BASS

MELODY

WARM PAD

A.PIANO 1

16

DRUMS

ACOU BASS

MELODY

ACCORDION

WARM PAD

A.PIANO 1

18

DRUMS

ACOU BASS

MELODY

ACCORDION

WARM PAD

A.PIANO 1

20

DRUMS

ACOU BASS

MELODY

ACCORDION

WARM PAD

A.PIANO 1

22

DRUMS

ACOU BASS

MELODY

ACCORDION

WARM PAD

A.PIANO 1

24

DRUMS

ACOU BASS

MELODY

ACCORDION

WARM PAD

A.PIANO 1

26

DRUMS

ACOU BASS

MELODY

ACCORDION

WARM PAD

A.PIANO 1

28

DRUMS

ACOU BASS

MELODY

ACCORDION

WARM PAD

A.PIANO 1

30

DRUMS

ACOU BASS

ACCORDION

WARM PAD

31

DRUMS

ACOU BASS

ACCORDION

WARM PAD

A.PIANO 1

32

DRUMS

ACOU BASS

ACCORDION

WARM PAD

A.PIANO 1

34

DRUMS

ACOU BASS

ACCORDION

WARM PAD

A.PIANO 1

36

DRUMS

ACOU BASS

MELODY

ACCORDION

E.PIANO 2

WARM PAD

A.PIANO 1

38

DRUMS

NYLON GTR

ACOU BASS

MELODY

E.PIANO 2

WARM PAD

A.PIANO 1

40

DRUMS

NYLON GTR

ACOU BASS

MELODY

E.PIANO 2

WARM PAD

A.PIANO 1

42

DRUMS

NYLON GTR

ACOU BASS

MELODY

E.PIANO 2

WARM PAD

A.PIANO 1

44

DRUMS

NYLON GTR

ACOU BASS

MELODY

E.PIANO 2

WARM PAD

A.PIANO 1

46

DRUMS

NYLON GTR

ACOU BASS

MELODY

E.PIANO 2

WARM PAD

A.PIANO 1

48

DRUMS

NYLON GTR

ACOU BASS

MELODY

E.PIANO 2

WARM PAD

A.PIANO 1

50

DRUMS

NYLON GTR

ACOU BASS

MELODY

ACCORDION

E.PIANO 2

WARM PAD

A.PIANO 1

51

DRUMS

ACOU BASS

ACCORDION

ACCORDION

E.PIANO 2

WARM PAD

A.PIANO 1

53

DRUMS

ACOU BASS

ACCORDION

ACCORDION

E.PIANO 2

WARM PAD

A.PIANO 1

55

DRUMS

ACOU BASS

ACCORDION

ACCORDION

E.PIANO 2

WARM PAD

A.PIANO 1

57

DRUMS

ACOU BASS

ACCORDION

E.PIANO 2

WARM PAD

A.PIANO 1

59

DRUMS

NYLON GTR

ACOU BASS

ACCORDION

E.PIANO 2

WARM PAD

A.PIANO 1

61

DRUMS

NYLON GTR

ACOU BASS

ACCORDION

E.PIANO 2

WARM PAD

A.PIANO 1

63

DRUMS

NYLON GTR

ACOU BASS

ACCORDION

E.PIANO 2

WARM PAD

65

DRUMS

ACOU BASS

ACCORDION

E.PIANO 2

WARM PAD

A.PIANO 1

67

DRUMS

ACOU BASS

MELODY

ACCORDION

E.PIANO 2

WARM PAD

A.PIANO 1

69

DRUMS

ACOU BASS

MELODY

WARM PAD

A.PIANO 1

A.PIANO 1

70

DRUMS

ACOU BASS

MELODY

WARM PAD

A.PIANO 1

71

DRUMS

ACOUBASS

MELODY

WARM PAD

A.PIANO 1

A.PIANO 1

73

DRUMS

ACOUBASS

MELODY

WARM PAD

A.PIANO 1

A.PIANO 1

75

DRUMS

ACOU BASS

MELODY

ACCORDION

WARM PAD

A.PIANO 1

A.PIANO 1

77

DRUMS

ACOU BASS

MELODY

ACCORDION

WARM PAD

A.PIANO 1

A.PIANO 1

79

DRUMS

ACOU BASS

MELODY

ACCORDION

WARM PAD

A.PIANO 1

A.PIANO 1

81

DRUMS

ACOU BASS

CHOIR AAHS

MELODY

ACCORDION

WARM PAD

A.PIANO 1

A.PIANO 1

82

DRUMS

ACOU BASS

CHOIR AAHS

ACCORDION

WARM PAD

A.PIANO 1

83

DRUMS

ACOU BASS

CHOIR AAHS

ACCORDION

WARM PAD

A.PIANO 1

A.PIANO 1

84

DRUMS

ACOU BASS

CHOIR AAHS

MELODY

ACCORDION

WARM PAD

A.PIANO 1

A.PIANO 1

86

DRUMS

ACOU BASS

CHOIR AAHS

MELODY

ACCORDION

WARM PAD

A.PIANO 1

A.PIANO 1

88

DRUMS

ACOU BASS

CHOIR AAHS

MELODY

ACCORDION

ACCORDION

WARM PAD

A.PIANO 1

A.PIANO 1

90

DRUMS

ACOU BASS

ACCORDION

WARM PAD

A.PIANO 1

A.PIANO 1

92

DRUMS

ACOU BASS

ACCORDION

WARM PAD

A.PIANO 1

A.PIANO 1

94

DRUMS

ACOU BASS

ACCORDION

WARM PAD

A.PIANO 1

A.PIANO 1

95

DRUMS

ACOU BASS

CHOIR AAHS

MELODY

ACCORDION

WARM PAD

A.PIANO 1

A.PIANO 1

97

DRUMS

ACOUBASS

CHOIR AAHS

MELODY

ACCORDION

ACCORDION

WARM PAD

A.PIANO 1

A.PIANO 1

99

DRUMS

ACOU BASS

CHOIR AAHS

MELODY

ACCORDION

WARM PAD

A.PIANO 1

A.PIANO 1

Detailed description of the musical score for page 28, measures 99-100:

101

103

DRUMS

ACOUBASS

CHOIR AAHS

MELODY

ACCORDION

ACCORDION

WARM PAD

A.PIANO 1

A.PIANO 1

105

DRUMS

ACOUBASS

CHOIR AAHS

MELODY

ACCORDION

ACCORDION

WARM PAD

A.PIANO 1

A.PIANO 1

107

DRUMS

ACOU BASS

CHOIR AAHS

MELODY

ACCORDION

ACCORDION

WARM PAD

A.PIANO 1

A.PIANO 1

109

DRUMS

ACOUBASS

CHOIR AAHS

MELODY

ACCORDION

ACCORDION

WARM PAD

A.PIANO 1

A.PIANO 1

111

DRUMS

NYLON GTR

ACOU BASS

CHOIR AAHS

MELODY

ACCORDION

ACCORDION

WARM PAD

A.PIANO 1

A.PIANO 1

113

DRUMS

ACOUBASS

CHOIR AAHS

MELODY

ACCORDION

ACCORDION

WARM PAD

A.PIANO 1

114

DRUMS

6

NYLON GTR

ACOUBASS

CHOIR AAHS

MELODY

ACCORDION

ACCORDION

WARM PAD

A.PIANO 1

115

DRUMS

NYLON GTR

ACOU BASS

CHOIR AAHS

MELODY

ACCORDION

ACCORDION

WARM PAD

A.PIANO 1

Detailed description of the musical score: The score is for a multi-instrumental piece. It features a drum part with a complex rhythmic pattern including eighth and sixteenth notes, and a triplet. The nylon guitar part has sparse, rhythmic chords. The acoustic bass line is a simple, steady bass line. The choir part consists of 'Aahs' represented by sustained notes and chords. The melody part has a few notes with a long sustain. The first accordion part has a rhythmic accompaniment with triplets. The second accordion part has a more melodic line. The warm pad part provides a harmonic background with sustained chords. The piano part has a complex, multi-layered texture with many notes and chords.

117

DRUMS

ACOU BASS

CHOIR AAHS

MELODY

ACCORDION

ACCORDION

WARM PAD

A.PIANO 1

118

DRUMS

NYLON GTR

ACOU BASS

CHOIR AAHS

MELODY

ACCORDION

ACCORDION

WARM PAD

A.PIANO 1

DRUMS

NYLON GTR

ACOU BASS

CHOIR AAHS

MELODY

ACCORDION

ACCORDION

WARM PAD

A.PIANO 1

A.PIANO 1

121

DRUMS

ACOU BASS

CHOIR AAHS

ACCORDION

ACCORDION

WARM PAD

A.PIANO 1

A.PIANO 1

122

DRUMS

ACOU BASS

CHOIR AAHS

ACCORDION

ACCORDION

WARM PAD

A.PIANO 1

A.PIANO 1

123

DRUMS

ACOU BASS

CHOIR AAHS

ACCORDION

WARM PAD

A.PIANO 1

A.PIANO 1

125

DRUMS

ACOU BASS

CHOIR AAHS

ACCORDION

ACCORDION

WARM PAD

A.PIANO 1

A.PIANO 1

127

DRUMS

ACOU BASS

CHOIR AAHS

ACCORDION

WARM PAD

A.PIANO 1

A.PIANO 1

129

DRUMS

ACOU BASS

ACCORDION

WARM PAD

A.PIANO 1

A.PIANO 1

130

DRUMS

ACOUBASS

ACCORDION

WARM PAD

A.PIANO 1

DRUMS

Kaoma - Melodie D'Amour

♩ = 122,000816

4

6

8

10

12

14

15

16

18

V.S.

DRUMS

20

22

24

26

28

30

31

32

34

36

DRUMS

38

40

42

44

46

48

50

51

52

54

V.S.

DRUMS

56

58

60

62

64

66

69

70

71

73

DRUMS

75

77

79

81

82

83

84

86

88

91

V.S.

DRUMS

93

95

97

99

101

103

105

107

109

111

DRUMS

113

114

115

117

118

119

121

122

123

125

V.S.

8

DRUMS

127

129

♩ = 122,000816

37

40

44

49

61

65

115

118

12

ACOU BASS

Kaoma - Melodie D'Amour

♩ = 122,000816

4

9

14

19

24

29

34

39

44

49

V.S.

54

59

64

69

74

79

84

89

94

99

104

109

114

119

124

128

♩ = 122,000816 80

83

86 7

96

99

102

105

108

111

114

2

CHOIR AAHS

117

120

123

126

Kaoma - Melodie D`Amour

MELODY

♩ = 122,000816

13

17

20

24

29

39

42

46

49

16

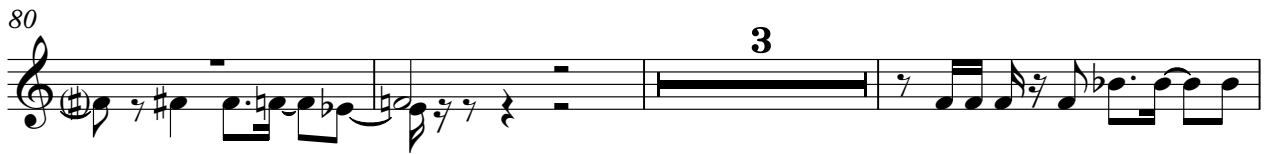

ACCORDION

Kaoma - Melodie D'Amour

♩ = 122,000816

3

7

11

15

20

24

28

V.S.

31

33

36

13

52

55

59

63

66

7

76

ACCORDION

80

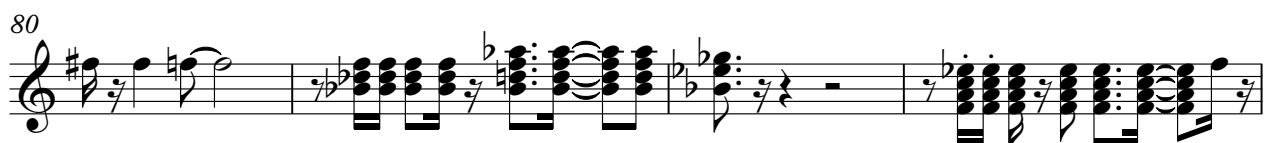

84

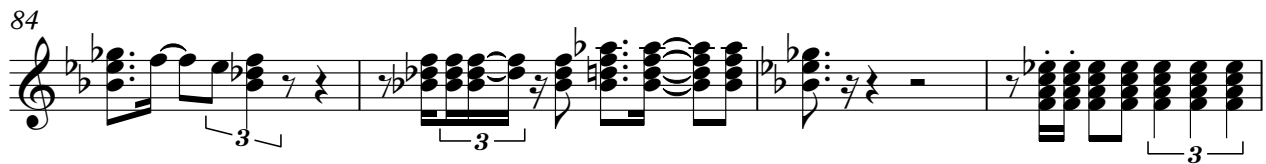

88

91

93

96

99

102

V.S.

ACCORDION

106

109

113

116

120

123

126

129

ACCORDION

Kaoma - Melodie D'Amour

♩ = 122,000816

50

53

56

32

8

97

2

103

106

108

111

114

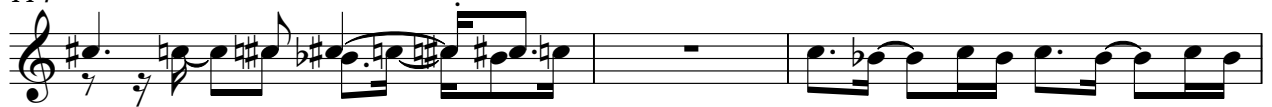

117

121

125

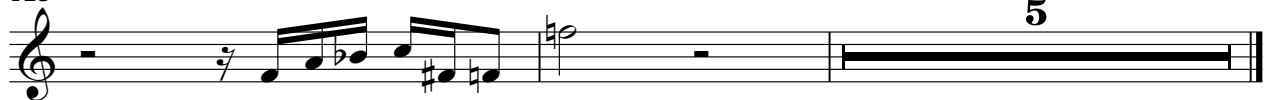

E.PIANO 2

Kaoma - Melodie D'Amour

♩ = 122,000816

4

9

15

22

41

46

51

56

61

V.S.

2

E.PIANO 2

65

64

Kaoma - Melodie D'Amour

WARM PAD

♩ = 122,000816

4

7

10

13

16

19

22

25

28

31

V.S.

34

37

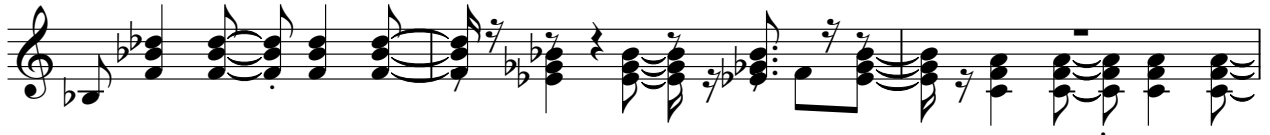

40

43

46

49

52

55

58

61

64

67

70

73

76

79

82

85

88

91

V.S.

94

97

100

103

107

110

113

116

119

123

WARM PAD

126

129

Kaoma - Melodie D'Amour

A.PIANO 1

♩ = 122,000816

2

6

10

14

18

22

26

31

35

39

91

96

101

106

110

121

126

128

Kaoma - Melodie D'Amour

A.PIANO 1

♩ = 122,000816

68

71

75

79

82

86

90

93

96

99

V.S.

103

105

109

112

115

119

121

125

129
