

Karl Moik - Servus Gruezi Und Hallo

♩ = 120,000069
Clarinet

Clarinet

trumpets

trumpets

Drums

Drums

gitarre

gitarre

TubaBass

TubaBass

♩ = 120,000069
Track 2 Acordeon

Acordeon

gs-heade melody

melody

6

Clarinet

trumpets

Drums

gitarre

TubaBass

Acordeon

melody

8

Clarinet

Drums

gitarre

TubaBass

Acordeon

melody

10

Clarinet

trumpets

Drums

gitarre

TubaBass

Acordeon

melody

12

Clarinet

trumpets

Drums

gitarre

TubaBass

Acordeon

melody

14

Clarinet

trumpets

Drums

gitarre

TubaBass

Acordeon

melody

16

Clarinet

Drums

gitarre

TubaBass

Acordeon

melody

18

Clarinet

Drums

gitarre

TubaBass

Acordeon

melody

20

Clarinet

Drums

gitarre

TubaBass

Acordeon

melody

22

Clarinet

trumpets

Drums

gitarre

TubaBass

Acordeon

melody

24

26

28

Clarinet

trumpets

Drums

gitarre

TubaBass

Acordeon

melody

30

Clarinet

trumpets

Drums

gitarre

TubaBass

Acordeon

melody

32

Clarinet

trumpets

Drums

gitarre

TubaBass

Acordeon

melody

34

Clarinet

Drums

gitarre

TubaBass

Acordeon

melody

36

Clarinet

Drums

guitarre

TubaBass

Acordeon

melody

38

Clarinet

Drums

guitarre

TubaBass

Acordeon

melody

40

Clarinet

trumpets

Drums

gitarre

TubaBass

Acordeon

melody

42

Clarinet

Drums

gitarre

TubaBass

Acordeon

melody

44

Clarinet

trumpets

Drums

gitarre

TubaBass

Acordeon

melody

46

Clarinet

trumpets

Drums

gitarre

TubaBass

Acordeon

melody

48

Clarinet

trumpets

Drums

gitarre

TubaBass

Acordeon

melody

50

Clarinet

Drums

gitarre

TubaBass

Acordeon

melody

52

Clarinet
Drums
gitarre
TubaBass
Acordeon
melody

54

Drums
gitarre
TubaBass
Acordeon
melody

56

Clarinet

trumpets

Drums

gitarre

TubaBass

Acordeon

melody

58

Clarinet

trumpets

Drums

gitarre

TubaBass

Acordeon

melody

60

Clarinet

Drums

gitarre

TubaBass

Acordeon

melody

62

Clarinet

trumpets

Drums

gitarre

TubaBass

Acordeon

melody

64

Clarinet

trumpets

Drums

gitarre

TubaBass

Acordeon

melody

66

Clarinet

trumpets

Drums

gitarre

TubaBass

Acordeon

melody

68

Clarinet

trumpets

Drums

gitarre

TubaBass

Acordeon

melody

70

Clarinet

trumpets

Drums

gitarre

TubaBass

Acordeon

melody

72

Clarinet

trumpets

Drums

gitarre

TubaBass

Acordeon

melody

74

Clarinet

trumpets

Drums

gitarre

TubaBass

Acordeon

melody

79

Clarinet

89

Clarinet

99

Clarinet

Karl Moik - Servus Gruezi Und Hallo

Clarinet

♩ = 120,000069
Clarinet

2 4

10

15

20

25

31

36 2

43

48

51 2

56

61

67

71

74

Karl Moik - Servus Guezi Und Hallo

trumpets

♩ = 120,000069
trumpets

2

7

3

14

7

24

2

30

7

41

3

48

7

59

3

65

2

trumpets

70

74

Karl Moik - Servus Gruzzi Und Hallo

Drums

♩ = 120,000069

Drums 2

8

12

16

20

24

28

32

36

40

V.S.

44

48

52

56

60

64

68

72

75

Karl Moik - Servus Gruezi Und Hallo

gitarre

♩ = 120,000069

gitarre 2

35

38

41

44

47

50

53

56

59

62

65

68

71

74

Karl Moik - Servus Gruzzi Und Hallo

TubaBass

♩ = 120,000069

TubaBass

2

7

11

15

18

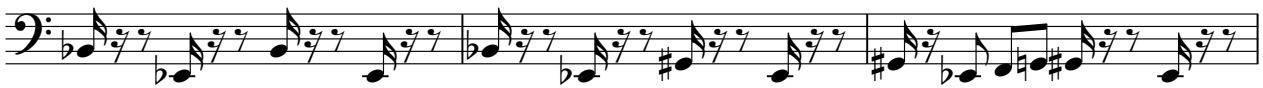

21

24

27

29

32

V.S.

34

37

39

42

45

48

50

53

56

59

62

65

68

71

74

33

Karl Moik - Servus Gruezi Und Hallo

Acordeon

♩ = 120,000069

Track 2 Acordeon

V.S.

22

25

27

29

32

35

38

41

44

47

50

54

57

60

63

65

67

70

73

melody

Karl Moik - Servus Gruezi Und Hallo

♩ = 120,000060

gs-heade melody

4

9

#0

13

18

22

26

30

35

39

43

V.S.

47

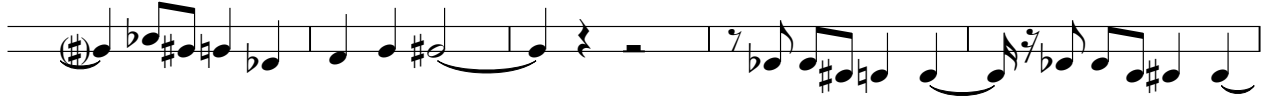

52

56

60

64

69

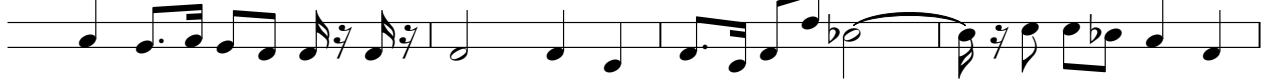

73

