

Kate Bush - Army Dreamers

♩ = 67,000175

SHANNAI

ALTO SAX

SFX

TAIKO

OVERDRIVE

ACOU BASS

NYLON GTR

CHOIR AAHS

CALLIOPE

CHARANG

♩ = 67,000175

VIOLA

7

12

17

22

27

ALTO SAX

TAIKO

ACOU BASS

NYLON GTR

CHOIR AAHS

CHARANG

VIOLA

32

ALTO SAX

SFX

TAIKO

ACOU BASS

NYLON GTR

CHARANG

VIOLA

36

ALTO SAX

SFX

TAIKO

ACOU BASS

NYLON GTR

CALLIOPE

CHARANG

VIOLA

40

SHANNAI

ALTO SAX

TAIKO

OVERDRIVE

ACOU BASS

NYLON GTR

CALLIOPE

CHARANG

VIOLA

44

SHANNAI

ALTO SAX

TAIKO

ACOU BASS

NYLON GTR

CHOIR AAHS

CHARANG

VIOLA

49

ALTO SAX

TAIKO

ACOU BASS

NYLON GTR

CHOIR AAHS

54

ALTO SAX

SFX

TAIKO

ACOU BASS

NYLON GTR

CHOIR AAHS

CALLOPE

CHARANG

VIOLA

58

ALTO SAX

SFX

TAIKO

ACOU BASS

NYLON GTR

CHOIR AAHS

CALLOPE

CHARANG

VIOLA

62

ALTO SAX

SFX

TAIKO

ACOU BASS

NYLON GTR

CALLIOPE

CHARANG

VIOLA

66

ALTO SAX

SFX

TAIKO

ACOU BASS

NYLON GTR

CALLIOPE

CHARANG

VIOLA

70

ALTO SAX

SFX

TAIKO

ACOU BASS

NYLON GTR

CALLIOPE

CHARANG

VIOLA

74

ALTO SAX

SFX

TAIKO

ACOU BASS

NYLON GTR

CALLIOPE

CHARANG

VIOLA

77

ALTO SAX

SFX

TAIKO

ACOU BASS

NYLON GTR

CALLIOPE

CHARANG

VIOLA

SHANNAI

Kate Bush - Army Dreamers

♩ = 67,000175

2 19

25

3 11

42

45

8 27

ALTO SAX

Kate Bush - Army Dreamers

♩ = 67,000175

2

10

14

18

23

28

33

37

41

45

V.S.

50

55

59

64

72

Kate Bush - Army Dreamers

SFX

♩ = 67,000175

2

9

18

34

54

63

71

75

55

60

65

70

75

OVERDRIVE

Kate Bush - Army Dreamers

♩ = 67,000175

30

42

ACOU BASS

Kate Bush - Army Dreamers

♩ = 67,000175

8

13

18

23

28

33

38

43

48

V.S.

54

59

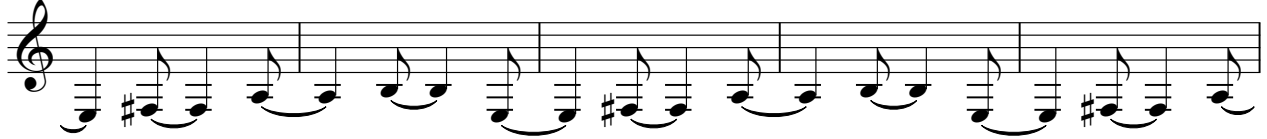

64

69

74

77

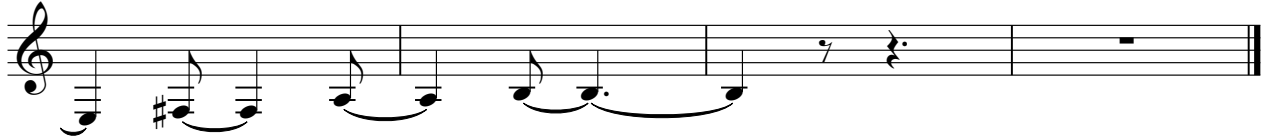

NYLON GTR

Kate Bush - Army Dreamers

♩ = 67,000175

2

7

11

15

19

23

27

31

34

37

V.S.

NYLON GTR

40

44

48

52

56

59

62

65

68

71

NYLON GTR

74

77

CHOIR AAHS

Kate Bush - Army Dreamers

♩ = 67,000175

2 25 17

This block contains the first system of musical notation. It starts with a treble clef and a tempo marking of ♩ = 67,000175. The first measure is a whole rest with a '2' above it. The second measure is a whole rest with a '25' above it. The third measure contains a quarter rest followed by a quarter note G4 with a sharp sign and a fermata. The fourth measure contains a quarter note G4 with a sharp sign and a fermata. The fifth measure is a whole rest with a '17' above it.

47

This block contains the second system of musical notation, starting at measure 47. It consists of six measures of music. The first measure has a quarter rest followed by a quarter note G4 with a sharp sign and a fermata. The second measure has a quarter note G4 with a sharp sign and a fermata, followed by a quarter rest. The third measure has a quarter rest followed by a quarter note G4 with a sharp sign and a fermata. The fourth measure has a quarter note G4 with a sharp sign and a fermata, followed by a quarter note G4 with a sharp sign and a fermata. The fifth measure has a quarter note G4 with a sharp sign and a fermata, followed by a quarter note G4 with a sharp sign and a fermata. The sixth measure has a quarter note G4 with a sharp sign and a fermata, followed by a quarter note G4 with a sharp sign and a fermata.

53

This block contains the third system of musical notation, starting at measure 53. It consists of five measures of music. The first measure has a quarter note G4 with a sharp sign and a fermata, followed by a quarter note G4 with a sharp sign and a fermata. The second measure has a quarter rest followed by a quarter note G4 with a sharp sign and a fermata. The third measure has a whole rest. The fourth measure has a quarter rest followed by a quarter note G4 with a sharp sign and a fermata. The fifth measure has a quarter note G4 with a sharp sign and a fermata, followed by a quarter note G4 with a sharp sign and a fermata.

58

2 19

This block contains the fourth system of musical notation, starting at measure 58. It consists of four measures of music. The first measure is a whole rest with a '2' above it. The second measure contains a quarter rest followed by a quarter note G4 with a sharp sign and a fermata. The third measure contains a quarter note G4 with a sharp sign and a fermata, followed by a quarter note G4 with a sharp sign and a fermata. The fourth measure is a whole rest with a '19' above it.

CALLIOPE

Kate Bush - Army Dreamers

♩ = 67,000175

2 2 4

12 3

19

24 4 8

40 9

53

59

64

70

75 2

CHARANG

Kate Bush - Army Dreamers

♩ = 67,000175

2

8

14

20

23

30

36

40

43

46

3

4

CHARANG

54

60

66

72

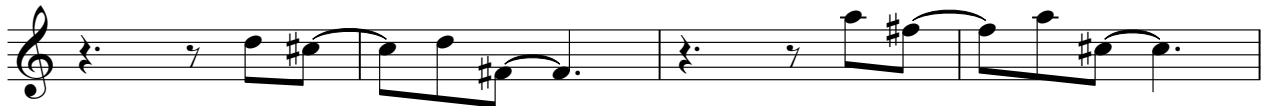

76

VIOLA

Kate Bush - Army Dreamers

♩ = 67,000175

2

6

10

7

21

26

3

33

37

41

8

54

58

62

66

70

74

77
