

Kate Bush - Babooshka

♩ = 160,000000

WHISTLE

DRUMS

DISTORTION

BANJO

KOTO

FRETLESS

E.PIANO 1

ORGAN 3

CALLIOPE

A.PIANO 1

5

DRUMS

KOTO

E.PIANO 1

A.PIANO 1

7

DRUMS

BANJO

KOTO

FRETLESS

E.PIANO 1

CALLIOPE

A.PIANO 1

12

WHISTLE

DRUMS

BANJO

FRETLESS

CALLIOPE

A.PIANO 1

13

WHISTLE

DRUMS

BANJO

FRETLESS

CALLIOPE

A.PIANO 1

14

WHISTLE

DRUMS

BANJO

FRETLESS

CALLIOPE

A.PIANO 1

15

WHISTLE

DRUMS

BANJO

FRETLESS

CALLIOPE

A.PIANO 1

17

WHISTLE

DRUMS

DISTORTION

FRETLESS

CALLIOPE

A.PIANO 1

19

DRUMS

FRETLESS

CALLIOPE

A.PIANO 1

22

WHISTLE

DRUMS

FRETLESS

ORGAN 3

CALLIOPE

A.PIANO 1

25

DRUMS

DISTORTION

FRETLESS

ORGAN 3

CALLIOPE

A.PIANO 1

27

DRUMS

DISTORTION

FRETLESS

ORGAN 3

CALLIOPE

A.PIANO 1

29

DRUMS

FRETLESS

ORGAN 3

CALLIOPE

A.PIANO 1

31

DRUMS

DISTORTION

FRETLESS

ORGAN 3

CALLIOPE

A.PIANO 1

33

WHISTLE

DRUMS

KOTO

FRETLESS

ORGAN 3

CALLIOPE

A.PIANO 1

36

WHISTLE

DRUMS

KOTO

FRETLESS

ORGAN 3

CALLIOPE

A.PIANO 1

38

WHISTLE

DRUMS

FRETLESS

ORGAN 3

CALLIOPE

A.PIANO 1

Detailed description of the musical score: The score is arranged in a system of seven staves. The top staff is labeled 'WHISTLE' and contains a melodic line with notes on a treble clef staff. The second staff is 'DRUMS', showing a rhythmic pattern with 'x' marks for hits and curved lines for accents. The third staff is 'KOTO', with a treble clef staff showing a melodic line and a bass clef staff with vertical lines representing fretted notes. The fourth staff is 'FRETLESS', with a bass clef staff showing vertical lines for fretted notes. The fifth staff is 'ORGAN 3', with a grand staff (treble and bass clefs) showing chords and single notes. The sixth staff is 'CALLIOPE', with a treble clef staff showing a melodic line. The seventh staff is 'A.PIANO 1', with a treble clef staff showing a complex melodic line with many notes. A double bar line is placed between the first and second systems of staves. Measure numbers 36 and 38 are indicated at the beginning of their respective systems.

40

DRUMS

FRETLESS

ORGAN 3

CALLIOPE

A.PIANO 1

42

WHISTLE

DRUMS

FRETLESS

ORGAN 3

CALLIOPE

A.PIANO 1

44

46

49

DRUMS

FRETLESS

ORGAN 3

CALLIOPE

A.PIANO 1

51

WHISTLE

DRUMS

FRETLESS

ORGAN 3

CALLIOPE

A.PIANO 1

53

DRUMS

DISTORTION

FRETLESS

ORGAN 3

CALLIOPE

A.PIANO 1

55

DRUMS

DISTORTION

FRETLESS

ORGAN 3

CALLIOPE

A.PIANO 1

57

59

61

DRUMS

DISTORTION

FRETLESS

ORGAN 3

CALLIOPE

A.PIANO 1

63

DRUMS

FRETLESS

ORGAN 3

CALLIOPE

A.PIANO 1

65

DRUMS

FRETLESS

ORGAN 3

CALLIOPE

A.PIANO 1

67

DRUMS

FRETLESS

ORGAN 3

CALLIOPE

A.PIANO 1

69

71

73

DRUMS

DISTORTION

FRETLESS

ORGAN 3

CALLIOPE

A.PIANO 1

75

DRUMS

FRETLESS

ORGAN 3

CALLIOPE

A.PIANO 1

76

DRUMS

DISTORTION

FRETLESS

ORGAN 3

CALLIOPE

A.PIANO 1

78

DRUMS

KOTO

FRETLESS

E.PIANO 1

ORGAN 3

CALLIOPE

A.PIANO 1

81

DRUMS

BANJO

KOTO

FRETLESS

E.PIANO 1

CALLIOPE

A.PIANO 1

83

DRUMS

BANJO

KOTO

FRETLESS

E.PIANO 1

CALLIOPE

A.PIANO 1

85 ♩ = 120,000000

DRUMS

BANJO

KOTO

FRETLESS

E.PIANO 1

CALLIOPE

A.PIANO 1

♩ = 120,000000

86

DRUMS

BANJO

KOTO

FRETLESS

E.PIANO 1

A.PIANO 1

DRUMS

BANJO

KOTO

FRETLESS

E.PIANO 1

A.PIANO 1

WHISTLE

Kate Bush - Babooshka

♩ = 160,000000

10

17

6 9

34

40

2 7

51

♩ = 120,000000

32 5

DRUMS

Kate Bush - Babooshka

♩ = 160,000000

5/4

5

8

11

14

17

20

23

26

29

V.S.

32

36

39

42

45

48

51

54

57

60

DRUMS

63

66

69

72

74

76

78

81

85 ♩ = 120,000000

86

DISTORTION

Kate Bush - Babooshka

♩ = 160,000000

15

18

8

28

2 22

54

2

59

2 11

74

2

78

7 5

♩ = 120,000000

KOTO

Kate Bush - Babooshka

♩ = 160,000000

7

11

23

37

43

83

♩ = 120,000000

86

2

FRETLESS

Kate Bush - Babooshka

♩ = 160,000000

5

10

16

21

25

29

32

37

41

46

V.S.

FRETLESS

50

54

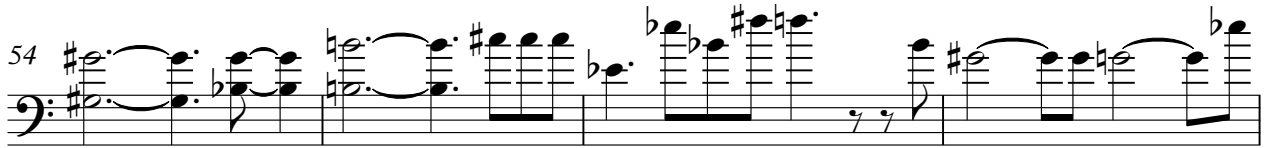

58

61

64

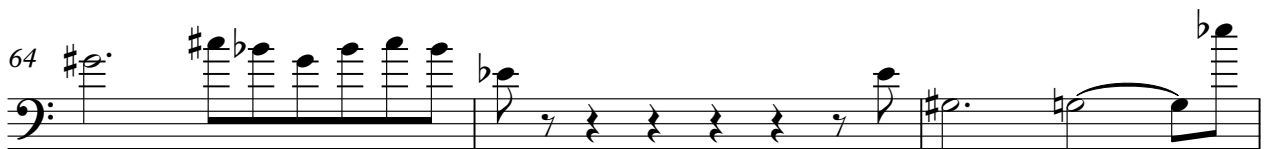

67

70

73

76

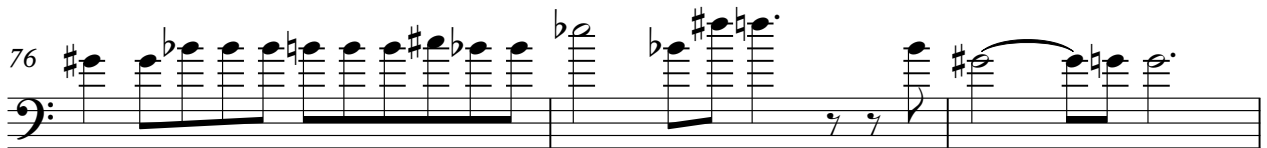

79

84

♩ = 120,000000

FRETLESS

3

ORGAN 3

Kate Bush - Babooshka

♩ = 160,000000

21

21

26

29

32

2

2

37

42

47

53

57

60

63

66

69

72

75

78

♩ = 120,000000

CALLIOPE

Kate Bush - Babooshka

♩ = 160,000000

6

10

13

16

19

23

26

29

32

2

CALLIOPE

36

39

43

46

49

52

55

58

61

64

CALLIOPE

67

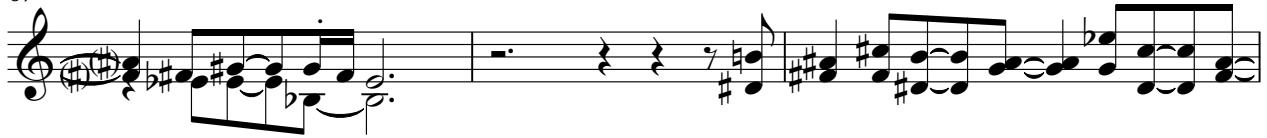

70

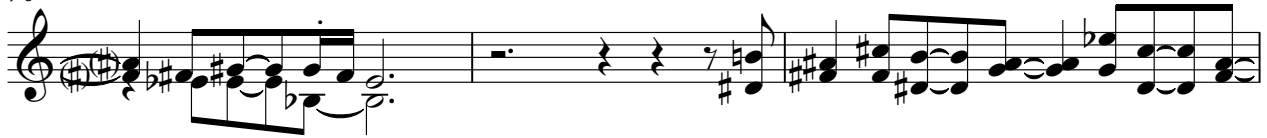

73

77

83

♩ = 120,000000

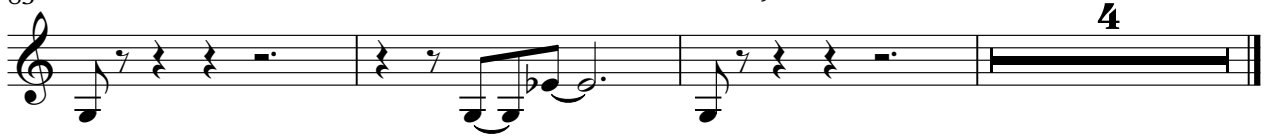

Kate Bush - Babooshka

A.PIANO 1

♩ = 160,000000

6
10
14
19
23
28
30
32
36

V.S.

72

75

77

80

84
