

Kate Bush - Cloudbusting

♩ = 112,000893

DRUMS: 1/4 - 4/4 - 6/4 - 4/4

BANJO: 1/4 - 4/4 - 6/4 - 4/4

CHOIR AAHS: 1/4 - 4/4 - 6/4 - 4/4

CALLIOPE: 1/4 - 4/4 - 6/4 - 4/4

♩ = 112,000893

VIOLIN: 1/4 - 4/4 - 6/4 - 4/4

VIOLIN: 1/4 - 4/4 - 6/4 - 4/4

STRINGS: 1/4 - 4/4 - 6/4 - 4/4

CALLIOPE: 4/4

VIOLIN: 4/4

STRINGS: 4/4

6

CALLIOPE

STRINGS

8

BANJO

CALLIOPE

STRINGS

10

DRUMS

BANJO

CHOIR AAHS

CALLIOPE

STRINGS

13

DRUMS

CHOIR AAHS

CALLOPE

STRINGS

14

DRUMS

CHOIR AAHS

CALLOPE

STRINGS

16

DRUMS

CHOIR AAHS

CALLOPE

STRINGS

18

DRUMS

CHOIR AAHS

CALLIOPE

VIOLIN

STRINGS

20

DRUMS

VIOLIN

STRINGS

22

DRUMS

CALLIOPE

VIOLIN

STRINGS

24

DRUMS

CALLIOPE

VIOLIN

STRINGS

26

DRUMS

CALLIOPE

VIOLIN

STRINGS

28

DRUMS

CALLIOPE

VIOLIN

STRINGS

30

DRUMS

CALLIOPE

VIOLIN

STRINGS

32

DRUMS

CALLIOPE

VIOLIN

STRINGS

34

DRUMS

CALLIOPE

VIOLIN

VIOLIN

STRINGS

36

38

40

42

44

46

47

DRUMS

CHOIR AAHS

CALLOPE

STRINGS

49

DRUMS

CHOIR AAHS

CALLOPE

STRINGS

51

DRUMS

CHOIR AAHS

CALLOPE

VIOLIN

STRINGS

53

DRUMS

VIOLIN

STRINGS

55

DRUMS

CALLOPE

VIOLIN

STRINGS

57

DRUMS

CALLIOPE

VIOLIN

STRINGS

59

DRUMS

CALLIOPE

VIOLIN

STRINGS

61

DRUMS

CALLIOPE

VIOLIN

STRINGS

63

DRUMS

CALLIOPE

VIOLIN

STRINGS

65

DRUMS

CHOIR AAHS

CALLIOPE

VIOLIN

STRINGS

67

DRUMS

CHOIR AAHS

CALLIOPE

STRINGS

69

DRUMS

CHOIR AAHS

CALLIOPE

STRINGS

71

DRUMS

CHOIR AAHS

CALLIOPE

STRINGS

73

DRUMS

CHOIR AAHS

STRINGS

75

DRUMS

CHOIR AAHS

STRINGS

77

DRUMS

CHOIR AAHS

STRINGS

79

DRUMS

CHOIR AAHS

STRINGS

81

DRUMS

CHOIR AAHS

VIOLIN

STRINGS

83

DRUMS

CHOIR AAHS

CALLIOPE

VIOLIN

STRINGS

85

DRUMS

CALLIOPE

VIOLIN

STRINGS

87

DRUMS

CALLIOPE

VIOLIN

STRINGS

89

DRUMS

CALLIOPE

VIOLIN

STRINGS

91

DRUMS

CALLIOPE

VIOLIN

STRINGS

93

DRUMS

CALLIOPE

VIOLIN

STRINGS

94

DRUMS

CALLIOPE

VIOLIN

STRINGS

96

DRUMS

CHOIR AAHS

CALLIOPE

STRINGS

98

DRUMS

CHOIR AAHS

CALLIOPE

STRINGS

100

DRUMS

CHOIR AAHS

CALLIOPE

STRINGS

102

DRUMS

CHOIR AAHS

STRINGS

104

DRUMS

CHOIR AAHS

CALLOPE

STRINGS

106

DRUMS

CHOIR AAHS

CALLOPE

STRINGS

108

DRUMS

CHOIR AAHS

CALLOPE

STRINGS

110

DRUMS

BANJO

CHOIR AAHS

STRINGS

112

DRUMS

BANJO

CHOIR AAHS

STRINGS

114

DRUMS

BANJO

CHOIR AAHS

CALLIOPE

STRINGS

116

DRUMS

BANJO

CHOIR AAHS

CALLIOPE

STRINGS

118

DRUMS

BANJO

CHOIR AAHS

STRINGS

120

DRUMS

BANJO

CHOIR AAHS

STRINGS

122

DRUMS

BANJO

CHOIR AAHS

STRINGS

124

DRUMS

BANJO

CHOIR AAHS

STRINGS

126

DRUMS

BANJO

CHOIR AAHS

STRINGS

128

DRUMS

BANJO

CHOIR AAHS

STRINGS

130

DRUMS

BANJO

CHOIR AAHS

CALLIOPE

STRINGS

132

DRUMS

BANJO

CHOIR AAHS

CALLIOPE

STRINGS

134

DRUMS

BANJO

CHOIR AAHS

CALLIOPE

STRINGS

DRUMS

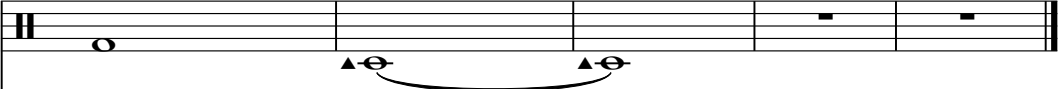

BANJO

CHOIR AAHS

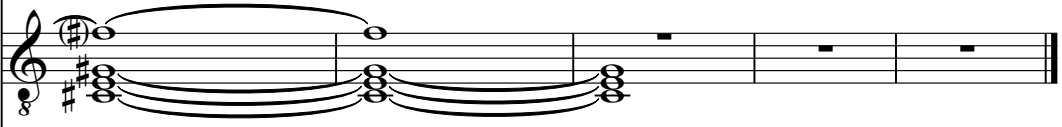

STRINGS

DRUMS

Kate Bush - Cloudbusting

♩ = 112,000893

13

17

21

24

27

30

33

37

42

V.S.

47

52

55

58

61

64

67

70

73

76

79

82

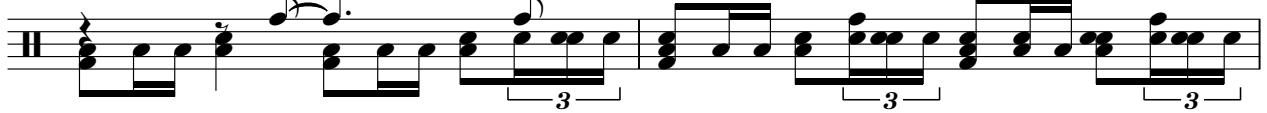

84

86

88

90

92

94

97

100

V.S.

103

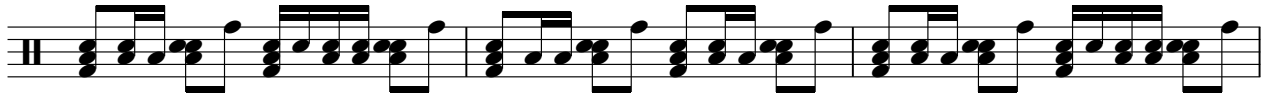

106

109

112

115

118

121

124

127

130

DRUMS

133

135

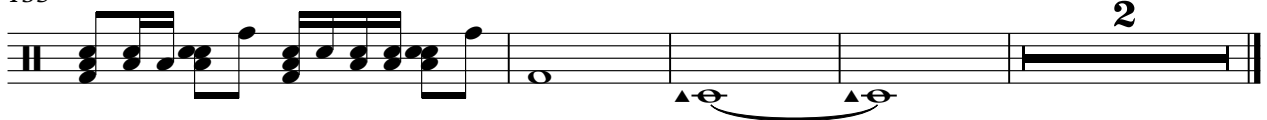

Kate Bush - Cloudbusting

BANJO

♩ = 112,000893

4

10

4 19

37

4 3 4

50

61

115

121

127

133

2

CHOIR AAHS

Kate Bush - Cloudbusting

♩ = 112,000893

13

15

17

37

47

49

51

66

71

76

82

12

99

105

110

116

122

128

CHOIR AAHS

133

2

CALLIOPE

50 **2**

56

61

65 **3**

71 **12**

86

91

95 **3**

100 **4** **3**

109 **6** **14**

CALLIOPE

3

131

VIOLIN

Kate Bush - Cloudbusting

♩ = 112,000893

13

37

43

VIOLIN

Kate Bush - Cloudbusting

♩ = 112,000893

8

19

23

27

31

35

40

44

52

56

60

64

83

87

91

94

Kate Bush - Cloudbusting

STRINGS

♩ = 112,000893

4

7

10

13

15

17

20

23

26

V.S.

STRINGS

29

32

35

38

41

44

47

49

52

55

STRINGS

58

58

61

61

64

64

67

67

70

70

73

73

76

76

79

79

82

82

85

85

STRINGS

88

91

94

97

99

101

103

105

107

109

6

STRINGS

131

133

135