

♩ = 63,000065

Percussion

Jazz Guitar

Electric Guitar

7-string Electric Guitar

Sitar

5-string Fretless Electric Bass

WUTHERIN

Alto

Honky-tonk Piano

Pedals

Synth Voice

Tape Sampler Keyboard [Strings]

Synth Strings

FX 5 (Brightness)

Telephone

♩ = 63,000065

5

H-t. Pno.

Ped.

Syn. Voice

Syn. Str.

FX 5

9

Sit.

E. Bass

H-t. Pno.

Ped.

Syn. Voice

Tape Smp. Str.

Syn. Str.

FX 5

12

Perc.

Sit.

E. Bass

H-t. Pno.

Syn. Voice

Tape Smp. Str

Syn. Str.

FX 5

Tel.

14

Perc.

J. Gtr.

Sit.

E. Bass

H-t. Pno.

Syn. Voice

FX 5

Tel.

16

18

20

Perc.

J. Gtr.

E. Gtr.

E. Bass

H-t. Pno.

Syn. Str.

FX 5

Tel.

23

Perc.

J. Gtr.

E. Gtr.

E. Bass

H-t. Pno.

Syn. Str.

FX 5

Tel.

30 ⁶ ⁶ 7

Perc.

J. Gtr.

E. Gtr.

Sit.

E. Bass

H-t. Pno.

Syn. Voice

Syn. Str.

FX 5

Tel.

32

Perc.

J. Gtr.

E. Gtr.

Sit.

E. Bass

H-t. Pno.

Syn. Str.

FX 5

Tel.

(b)

39

Perc.

J. Gtr.

E. Bass

A.

H-t. Pno.

Syn. Str.

FX 5

Tel.

42

Perc.

J. Gtr.

Sit.

E. Bass

H-t. Pno.

FX 5

Tel.

44

Perc. J. Gtr. Sit. E. Bass H-t. Pno. FX 5 Tel.

46

Perc. J. Gtr. Sit. E. Bass H-t. Pno. FX 5 Tel.

48 Perc. J. Gtr. Sit. E. Bass H-t. Pno. FX 5 Tel.

50 Perc. J. Gtr. E. Gtr. Sit. E. Bass H-t. Pno. FX 5 Tel.

52

54

56 13

Perc. J. Gtr. E. Gtr. Sit. E. Bass H-t. Pno. Tel.

58

Perc. J. Gtr. E. Gtr. Sit. E. Bass H-t. Pno. Tel.

60

62

64 Perc. J. Gtr. E. Gtr. Sit. E. Bass H-t. Pno. Tel.

66 Perc. J. Gtr. E. Gtr. Sit. E. Bass H-t. Pno. Tape Smp. Str. Tel.

68

Perc. E. Gtr. Sit. E. Bass H-t. Pno. Tel.

70

Perc. E. Gtr. Sit. E. Bass H-t. Pno. Tel.

Percussion

♩ = 63,000065

12

13

14

17

20

24

28

30

32

35

V.S.

Percussion

69 Percussion 3

71

Jazz Guitar

♩ = 63,000065

13

16

19

22

25

28

32

35

37

2

41

44

47

50

53

56

59

62

65

67

Electric Guitar

♩ = 63,000065

49

53

56

59

62

64

66

68

71

7-string Electric Guitar

♩ = 63,000065

19

E					
B					
G					
D					
A	0	1 0	4 0	1 0	4 0
E					
A					

25

T					
A					
B	1 0	4 4	6 2 1	6 6 1 2 1	6 2 1
					3
					1 2 6

31

T				
A				
B	4 4 2	2 2 4 4	2 2 6	4 4 2

35

35

T			
A			
B	2 4 4	2	

Sitar

♩ = 63,000065

9

12

14

16

18

27

29

31

34

36

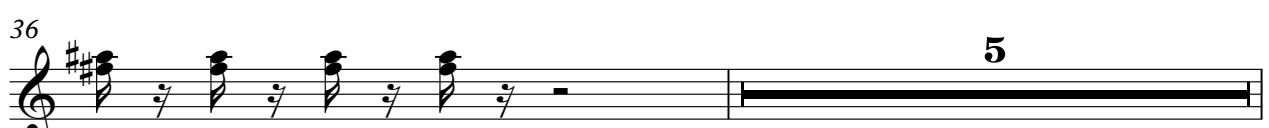

5-string Fretless Electric Bass

♩ = 63,000065

V.S.

48

52

56

60

64

68

70

Alto

♩ = 63,000065
WUTHERIN

37

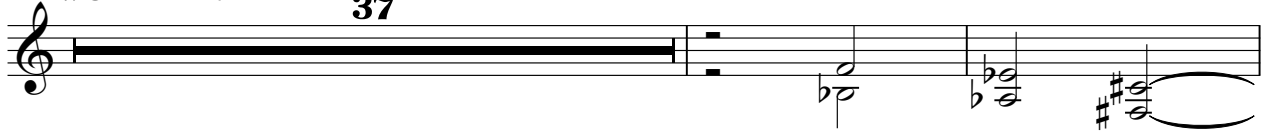

40

31

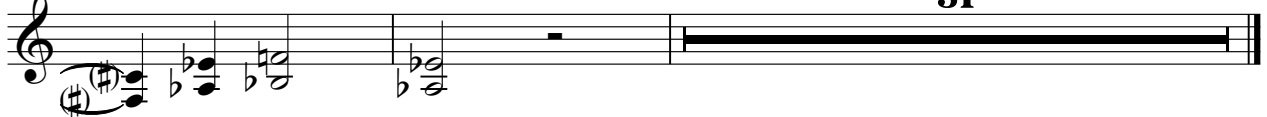

Honky-tonk Piano

♩ = 63,000065

4

7

10

12

14

V.S.

15

17

19

21

23

25

Honky-tonk Piano

27

28

30

32

34

36

38

41

43

44

46

48

Honky-tonk Piano

49

50

52

54

55

56

V.S.

58

60

61

62

64

66

Honky-tonk Piano

67

68

70

71

Pedals

♩ = 63,000065

7 **62**

Synth Voice

♩ = 63,000065

3

9

14

15

42

Tape Sampler Keyboard [Strings]

♩ = 63,000065

9

b #

13

53

6

Synth Strings

♩ = 63,000065

8

20

26

33

39

34

37

39

43

46

49

51

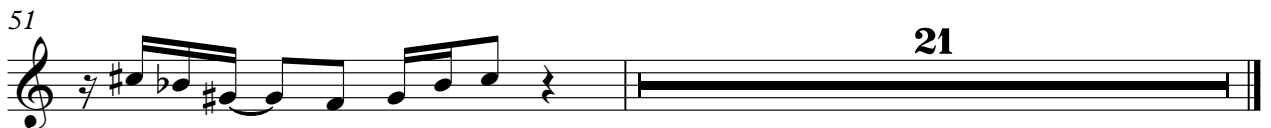

Telephone

♩ = 63,000065
