

Kate Bush - Wuthering Heights 2

♩ = 61,000408

- DRUMS:** A drum set part in 4/4 time, showing a simple pattern of snare and bass drum hits.
- OVERDRIVE:** An electric guitar part in 4/4 time, featuring a melodic line with a heavy, distorted sound.
- GTHARMONIC:** A guitar part in 4/4 time, playing a melodic line with a harmonized sound.
- NYLON GTR:** A guitar part in 4/4 time, playing a melodic line with a nylon string sound.
- FINGERDBAS:** A bass guitar part in 4/4 time, providing a steady bass line.
- HARPSICHRD:** A harpsichord part in 4/4 time, playing a melodic line with a bright, plucked sound.
- CHURCH ORG:** A church organ part in 4/4 time, playing a melodic line with a reed organ sound.
- ORGAN 2:** A second organ part in 4/4 time, playing a melodic line with a different organ sound.
- E.PIANO 2:** An electric piano part in 4/4 time, playing a melodic line with a percussive piano sound.
- SLOWSTRING:** A slow string part in 4/4 time, playing a melodic line with a slow, sustained sound.
- SYN STR 1:** A synthesized string part in 4/4 time, playing a melodic line with a synthesized sound.
- BOWEDGLASS:** A bowed glass part in 4/4 time, playing a melodic line with a glassy, sustained sound.
- STRINGS:** A string ensemble part in 4/4 time, playing a melodic line with a rich, sustained sound.
- A.PIANO 2:** An acoustic piano part in 4/4 time, playing a melodic line with a rich, sustained sound.

♩ = 61,000408

DRUMS

NYLON GTR

E.PIANO 2

SLOWSTRING

SYN STR 1

BOWEDGLASS

STRINGS

A.PIANO 2

NYLON GTR

SLOWSTRING

SYN STR 1

BOWEDGLASS

A.PIANO 2

NYLON GTR

CHURCH ORG

ORGAN 2

SLOWSTRING

SYN STR 1

BOWEDGLASS

A.PIANO 2

8

3

10

NYLON GTR

HARPSICHRD

CHURCH ORG

ORGAN 2

E.PIANO 2

SLOWSTRING

BOWEDGLASS

A.PIANO 2

12

NYLON GTR

HARPSICHRD

ORGAN 2

E.PIANO 2

STRINGS

A.PIANO 2

DRUMS

NYLON GTR

FINGERDBAS

HARPSICHRD

ORGAN 2

E.PIANO 2

STRINGS

A.PIANO 2

16

DRUMS

NYLON GTR

FINGERDBAS

ORGAN 2

E.PIANO 2

A.PIANO 2

17

DRUMS

NYLON GTR

FINGERDBAS

ORGAN 2

E.PIANO 2

A.PIANO 2

18

DRUMS

NYLON GTR

FINGERDBAS

ORGAN 2

E.PIANO 2

A.PIANO 2

19

DRUMS

NYLON GTR

FINGERDBAS

ORGAN 2

E.PIANO 2

A.PIANO 2

20

DRUMS

NYLON GTR

FINGERDBAS

ORGAN 2

E.PIANO 2

A.PIANO 2

21

DRUMS

NYLON GTR

FINGERDBAS

E.PIANO 2

BOWEDGLASS

STRINGS

A.PIANO 2

22

DRUMS

NYLON GTR

FINGERDBAS

E.PIANO 2

BOWEDGLASS

STRINGS

A.PIANO 2

23

DRUMS

NYLON GTR

FINGERDBAS

E.PIANO 2

BOWEDGLASS

STRINGS

A.PIANO 2

24

DRUMS

NYLON GTR

FINGERDBAS

E.PIANO 2

BOWEDGLASS

STRINGS

A.PIANO 2

25

DRUMS

NYLON GTR

FINGERDBAS

E.PIANO 2

BOWEDGLASS

STRINGS

A.PIANO 2

26

DRUMS

NYLON GTR

FINGERDBAS

E.PIANO 2

BOWEDGLASS

STRINGS

A.PIANO 2

28

DRUMS

NYLON GTR

FINGERDBAS

HARPSICHRD

ORGAN 2

E.PIANO 2

STRINGS

A.PIANO 2

29

DRUMS

NYLON GTR

FINGERDBAS

HARPSICHRD

ORGAN 2

E.PIANO 2

STRINGS

A.PIANO 2

30

DRUMS

GTHARMONIC

NYLON GTR

FINGERDBAS

HARPSICHRD

ORGAN 2

E.PIANO 2

STRINGS

A.PIANO 2

33

DRUMS

NYLON GTR

FINGERDBAS

ORGAN 2

E.PIANO 2

STRINGS

A.PIANO 2

34

DRUMS

NYLON GTR

FINGERDBAS

ORGAN 2

E.PIANO 2

STRINGS

A.PIANO 2

35

DRUMS

NYLON GTR

FINGERDBAS

ORGAN 2

E.PIANO 2

STRINGS

A.PIANO 2

36

DRUMS

NYLON GTR

FINGERDBAS

ORGAN 2

E.PIANO 2

STRINGS

A.PIANO 2

37

DRUMS

NYLON GTR

FINGERDBAS

ORGAN 2

E.PIANO 2

STRINGS

A.PIANO 2

38

DRUMS

NYLON GTR

FINGERDBAS

ORGAN 2

E.PIANO 2

A.PIANO 2

39

DRUMS

NYLON GTR

FINGERDBAS

ORGAN 2

E.PIANO 2

A.PIANO 2

40

DRUMS

NYLON GTR

FINGERDBAS

ORGAN 2

E.PIANO 2

A.PIANO 2

41

DRUMS

NYLON GTR

FINGERDBAS

ORGAN 2

E.PIANO 2

A.PIANO 2

42

DRUMS

GTHARMONIC

NYLON GTR

FINGERDBAS

ORGAN 2

E.PIANO 2

A.PIANO 2

44

DRUMS

GTHARMONIC

NYLON GTR

FINGERDBAS

ORGAN 2

E.PIANO 2

STRINGS

A.PIANO 2

45

DRUMS

NYLON GTR

FINGERDBAS

ORGAN 2

E.PIANO 2

STRINGS

A.PIANO 2

46

DRUMS

NYLON GTR

FINGERDBAS

ORGAN 2

E.PIANO 2

STRINGS

A.PIANO 2

47

DRUMS

NYLON GTR

FINGERDBAS

ORGAN 2

E.PIANO 2

STRINGS

A.PIANO 2

48

DRUMS

OVERDRIVE

NYLON GTR

FINGERDBAS

ORGAN 2

E.PIANO 2

STRINGS

A.PIANO 2

49

DRUMS

OVERDRIVE

NYLON GTR

FINGERDBAS

ORGAN 2

E.PIANO 2

STRINGS

A.PIANO 2

Detailed description of the musical score: The score is divided into two systems, measures 48 and 49. Each system contains eight staves. The top staff is for Drums, showing a complex rhythmic pattern with various note values and rests. The second staff is labeled 'OVERDRIVE' and contains a few notes with a sharp sign. The third staff is for Nylon Guitar, featuring a melodic line with various intervals and a sharp sign. The fourth staff is for Fingerboard Bass, showing a bass line with a sharp sign and a long note. The fifth staff is for Organ 2, with a few notes and a sharp sign. The sixth staff is for E. Piano 2, with a few notes and a sharp sign. The seventh staff is for Strings, with a few notes and a sharp sign. The eighth staff is for A. Piano 2, with a complex melodic line. A double bar line is present between the two systems.

52

DRUMS

OVERDRIVE

FINGERDBAS

ORGAN 2

E.PIANO 2

STRINGS

A.PIANO 2

53

DRUMS

OVERDRIVE

FINGERDBAS

ORGAN 2

E.PIANO 2

STRINGS

A.PIANO 2

54

DRUMS

OVERDRIVE

FINGERDBAS

ORGAN 2

E.PIANO 2

STRINGS

A.PIANO 2

55

DRUMS

OVERDRIVE

FINGERDBAS

ORGAN 2

E.PIANO 2

STRINGS

A.PIANO 2

56

DRUMS

OVERDRIVE

FINGERDBAS

ORGAN 2

E.PIANO 2

STRINGS

A.PIANO 2

57

DRUMS

OVERDRIVE

FINGERDBAS

ORGAN 2

E.PIANO 2

STRINGS

A.PIANO 2

58

DRUMS

OVERDRIVE

FINGERDBAS

ORGAN 2

E.PIANO 2

STRINGS

A.PIANO 2

59

DRUMS

OVERDRIVE

FINGERDBAS

ORGAN 2

E.PIANO 2

STRINGS

A.PIANO 2

DRUMS

Kate Bush - Wuthering Heights 2

♩ = 61,000408

2 8

14

17

20

23

26

29

31

34

37

V.S.

DRUMS

40

43

46

49

52

55

58

OVERDRIVE

Kate Bush - Wuthering Heights 2

♩ = 61,000408

46

50

53

56

2

♩ = 61,000408

12 14

31

10

43

17

♩ = 61,000408

2

7

10

13

16

19

22

25

29

32

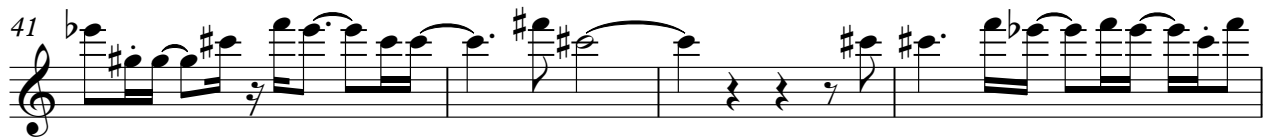

♩ = 61,000408

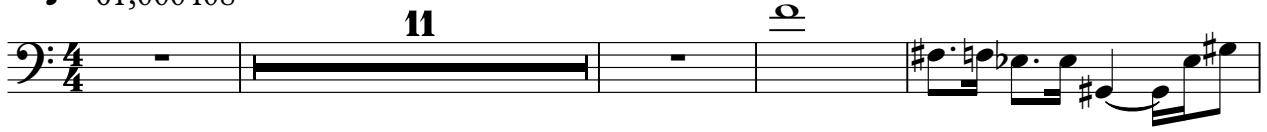
11 

16 

19 

23 

27 

30 

33 

36 

39 

43 

V.S.

FINGERDBAS

47

50

53

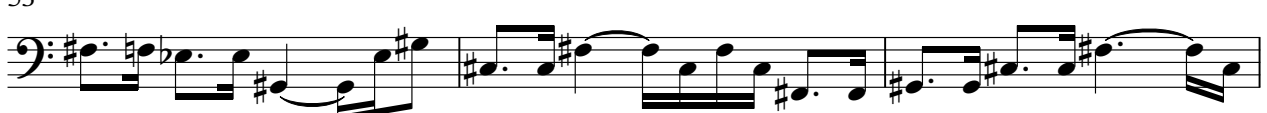

56

58

♩ = 61,000408

9

12

14

13

28

30

30

♩ = 61,000408

7

7

10

50

50

ORGAN 2

Kate Bush - Wuthering Heights 2

♩ = 61,000408

7

13

19

7

30

35

40

46

52

56

2

E.PIANO 2

Kate Bush - Wuthering Heights 2

♩ = 61,000408

4 6

12

14

17

22

28

30

33

V.S.

38

43

47

53

57

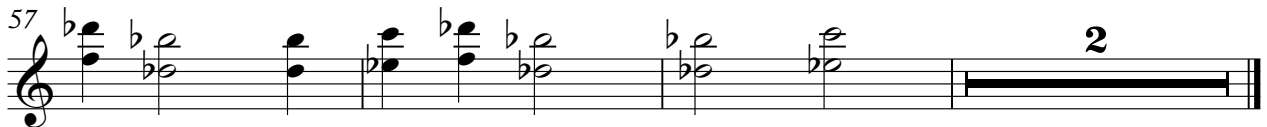

SLOWSTRING

Kate Bush - Wuthering Heights 2

♩ = 61,000408

9

SYN STR 1

Kate Bush - Wuthering Heights 2

♩ = 61,000408

3

8

52

BOWEDGLASS

Kate Bush - Wuthering Heights 2

♩ = 61,000408

2

7

10

9

22

25

27

34

STRINGS

Kate Bush - Wuthering Heights 2

♩ = 61,000408

6

13 6

25

31

35 6

44

48

52

56

58 2

♩ = 61,000408

4

6

8

11

12

13

14

15

17

V.S.

A.PIANO 2

V.S.

49

50

52

53

55

56

58

59
