

Kate Yanai - Baccardi Feeling Baccardi Reclame Tune 1

♩ = 180,001801

MELODY

DRUMS

MARIMBA

OVERDRIVE

FINGERDBAS

E.PIANO

♩ = 180,001801

BRASS

6

DRUMS

MARIMBA

FINGERDBAS

E.PIANO

♩ = 180,001801

9

DRUMS

MARIMBA

FINGERDBAS

E.PIANO

12

MELODY

DRUMS

OVERDRIVE

FINGERDBAS

E.PIANO

15

MELODY

DRUMS

OVERDRIVE

FINGERDBAS

E.PIANO

18

MELODY

DRUMS

MARIMBA

OVERDRIVE

FINGERDBAS

E.PIANO

BRASS

21

MELODY

DRUMS

OVERDRIVE

FINGERDBAS

E.PIANO

BRASS

24

MELODY

DRUMS

OVERDRIVE

FINGERDBAS

E.PIANO

BRASS

27

MELODY
DRUMS
MARIMBA
OVERDRIVE
FINGERDBAS
E.PIANO

29

MELODY
DRUMS
MARIMBA
OVERDRIVE
FINGERDBAS
E.PIANO

32

MELODY

DRUMS

MARIMBA

OVERDRIVE

FINGERDBAS

E.PIANO

35

MELODY

ALTO SAX

DRUMS

MARIMBA

OVERDRIVE

FINGERDBAS

E.PIANO

37

ALTO SAX

DRUMS

MARIMBA

OVERDRIVE

39

MELODY

ALTO SAX

DRUMS

OVERDRIVE

FINGERDBAS

E.PIANO

41

MELODY

DRUMS

OVERDRIVE

FINGERDBAS

E.PIANO

44

MELODY

DRUMS

OVERDRIVE

FINGERDBAS

E.PIANO

47

MELODY

DRUMS

MARIMBA

OVERDRIVE

FINGERDBAS

E.PIANO

BRASS

49

MELODY

DRUMS

OVERDRIVE

FINGERDBAS

E.PIANO

BRASS

52

MELODY

DRUMS

OVERDRIVE

FINGERDBAS

E.PIANO

BRASS

MELODY: Treble clef, eighth notes, triplet, quarter notes.

DRUMS: Drum notation with various rhythms.

OVERDRIVE: Treble clef, chords, rests.

FINGERDBAS: Bass clef, eighth notes, triplet, quarter notes.

E.PIANO: Grand staff, chords, rests.

BRASS: Treble clef, long note with double bar line and repeat sign.

55

MELODY

DRUMS

MARIMBA

OVERDRIVE

FINGERDBAS

E.PIANO

MELODY: Treble clef, eighth notes, triplet, quarter notes.

DRUMS: Drum notation with various rhythms.

MARIMBA: Treble clef, chords, rests.

OVERDRIVE: Treble clef, chords, rests.

FINGERDBAS: Bass clef, eighth notes, quarter notes.

E.PIANO: Grand staff, chords, rests.

58

MELODY

DRUMS

MARIMBA

OVERDRIVE

FINGERDBAS

E.PIANO

61

MELODY

DRUMS

MARIMBA

OVERDRIVE

FINGERDBAS

E.PIANO

63

MELODY

ALTO SAX

DRUMS

MARIMBA

OVERDRIVE

FINGERDBAS

E.PIANO

65

ALTO SAX

DRUMS

MARIMBA

OVERDRIVE

FINGERDBAS

E.PIANO

67

ALTO SAX

DRUMS

MARIMBA

OVERDRIVE

FINGERDBAS

E.PIANO

69

ALTO SAX

DRUMS

MARIMBA

OVERDRIVE

FINGERDBAS

E.PIANO

71

MELODY

ALTO SAX

DRUMS

MARIMBA

OVERDRIVE

FINGERDBAS

E.PIANO

73

MELODY

DRUMS

MARIMBA

OVERDRIVE

FINGERDBAS

E.PIANO

75

MELODY

ALTO SAX

DRUMS

MARIMBA

OVERDRIVE

FINGERDBAS

E.PIANO

77

ALTO SAX

DRUMS

MARIMBA

OVERDRIVE

FINGERDBAS

E.PIANO

79

ALTO SAX

DRUMS

MARIMBA

OVERDRIVE

FINGERDBAS

E.PIANO

82

DRUMS

MARIMBA

FINGERDBAS

E.PIANO

85

DRUMS

MARIMBA

FINGERDBAS

E.PIANO

88

MELODY

DRUMS

OVERDRIVE

FINGERDBAS

E.PIANO

91

MELODY

DRUMS

OVERDRIVE

FINGERDBAS

E.PIANO

94

MELODY

DRUMS

MARIMBA

OVERDRIVE

FINGERDBAS

E.PIANO

BRASS

97

MELODY

DRUMS

OVERDRIVE

FINGERDBAS

E.PIANO

BRASS

100

MELODY

DRUMS

OVERDRIVE

FINGERDBAS

E.PIANO

BRASS

103

MELODY
DRUMS
MARIMBA
OVERDRIVE
FINGERDBAS
E.PIANO

106

MELODY
DRUMS
MARIMBA
OVERDRIVE
FINGERDBAS
E.PIANO

109

MELODY

DRUMS

MARIMBA

OVERDRIVE

FINGERDBAS

E.PIANO

112

MELODY

DRUMS

MARIMBA

OVERDRIVE

FINGERDBAS

E.PIANO

114

MELODY

DRUMS

OVERDRIVE

FINGERDBAS

E.PIANO

116

MELODY

DRUMS

MARIMBA

OVERDRIVE

FINGERDBAS

E.PIANO

118

MELODY

DRUMS

MARIMBA

OVERDRIVE

FINGERDBAS

E.PIANO

120

MELODY

DRUMS

MARIMBA

OVERDRIVE

FINGERDBAS

E.PIANO

123

MELODY

DRUMS

MARIMBA

OVERDRIVE

FINGERDBAS

E.PIANO

125

MELODY

DRUMS

MARIMBA

OVERDRIVE

FINGERDBAS

E.PIANO

127

MELODY

DRUMS

MARIMBA

OVERDRIVE

FINGERDBAS

E.PIANO

129

MELODY

DRUMS

MARIMBA

OVERDRIVE

FINGERDBAS

E.PIANO

132

MELODY

DRUMS

MARIMBA

OVERDRIVE

FINGERDBAS

E.PIANO

135

MELODY

DRUMS

MARIMBA

OVERDRIVE

FINGERDBAS

E.PIANO

138

MELODY

DRUMS

MARIMBA

OVERDRIVE

FINGERDBAS

E.PIANO

140

MELODY

DRUMS

MARIMBA

OVERDRIVE

FINGERDBAS

E.PIANO

143

MELODY

DRUMS

MARIMBA

OVERDRIVE

FINGERDBAS

E.PIANO

145

MELODY

DRUMS

MARIMBA

OVERDRIVE

FINGERDBAS

E.PIANO

147

MELODY

DRUMS

MARIMBA

OVERDRIVE

FINGERDBAS

E.PIANO

149

MELODY

DRUMS

MARIMBA

OVERDRIVE

FINGERDBAS

E.PIANO

151

MELODY

DRUMS

MARIMBA

OVERDRIVE

FINGERDBAS

E.PIANO

153

MELODY

DRUMS

MARIMBA

OVERDRIVE

FINGERDBAS

E.PIANO

155

MELODY

DRUMS

MARIMBA

OVERDRIVE

FINGERDBAS

E.PIANO

158

MELODY

DRUMS

MARIMBA

OVERDRIVE

FINGERDBAS

E.PIANO

160

MELODY
DRUMS
MARIMBA
OVERDRIVE
FINGERDBAS
E.PIANO

162

MELODY
DRUMS
MARIMBA
OVERDRIVE
FINGERDBAS
E.PIANO

164

MELODY

DRUMS

MARIMBA

OVERDRIVE

FINGERDBAS

E.PIANO

166

MELODY

DRUMS

MARIMBA

OVERDRIVE

FINGERDBAS

E.PIANO

168

MELODY

DRUMS

MARIMBA

OVERDRIVE

FINGERDBAS

E.PIANO

170

MELODY

DRUMS

MARIMBA

OVERDRIVE

FINGERDBAS

E.PIANO

172

MELODY

ALTO SAX

MARIMBA

OVERDRIVE

FINGERDBAS

E.PIANO

BRASS

MELODY

Kate Yanai - Baccardi Feeling Baccardi Reclame Tune

♩ = 180,001801

2 9

14

18

22

26

31

34

4

40

44

48

52

57

62

74

88

92

96

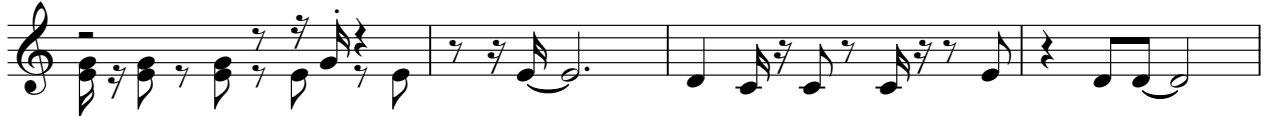

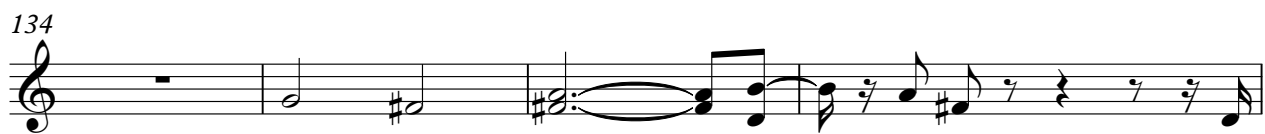

142

146

152

157

162

168

171

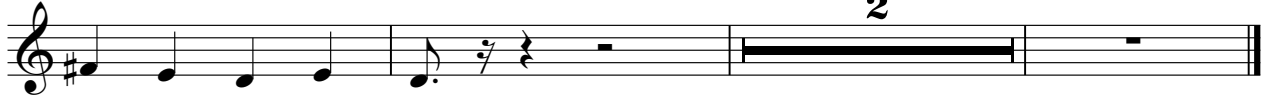

ALTO SAX

Kate Yanai - Baccardi Feeling Baccardi Reclame Tune

♩ = 180,001801

34

38

24

65

69

4

76

79

95

DRUMS

Kate Yanai - Baccardi Feeling Baccardi Reclame Tune

♩ = 180,001801

2

6

9

12

15

18

21

24

27

30

V.S.

DRUMS

DRUMS

63

66

70

73

77

80

83

86

89

93

V.S.

96

100

103

106

110

114

118

121

124

127

DRUMS

131

3

134

3

137

3

140

3

143

3

146

3

149

3

152

3

156

3

159

3

V.S.

6

DRUMS

162

165

168

170

MARIMBA

Kate Yanai - Baccardi Feeling Baccardi Reclame Tune

♩ = 180,001801

64

68

71

74

77

82

85

95

106

112

116

119

122

127

130

137

142

147

152

157

V.S.

162

167

170

OVERDRIVE

Kate Yanai - Baccardi Feeling Baccardi Reclame Tune

♩ = 180,001801

2 6

12

16

20

24

28

32

35

2

OVERDRIVE

39

43

47

51

55

59

63

67

71

75

79 **6**

88

92

96

100

104

108

112

116

120

OVERDRIVE

124

128

132

136

140

144

148

152

156

160

OVERDRIVE

164

168

171

♩ = 180,001801

2

10

16

21

26

31

34

4

40

45

50

55

59

63

67

72

77

83

89

93

97

101

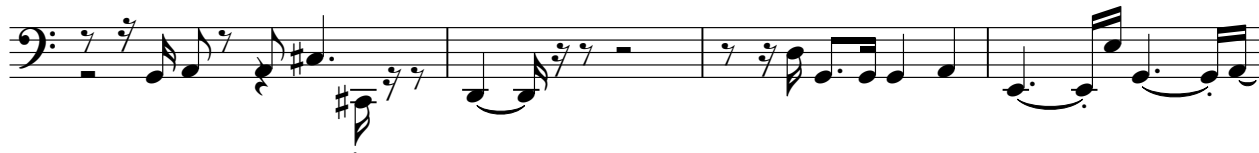

105

110

115

121

127

132

V.S.

138

142

146

150

154

158

162

166

169

171

2

E.PIANO

Kate Yanai - Baccardi Feeling Baccardi Reclame Tune

♩ = 180,001801

2

2

6

7

3

11

19

28

33

4

4

40

49

57

63

70

79

84

90

99

107

114

123

V.S.

132

139

144

148

153

159

164

169

Kate Yanai - Baccardi Feeling Baccardi Reclame Tune

BRASS

♩ = 180,001801

2 17

24

22

52

42

99

73
