

Kate Yanai - Baccardi Feeling Baccardi Reclame Tune

♩ = 90,000900

♩ = 90,000900

5

7

11

Perc.

J. Gtr.

E. Gtr.

Kora

E. Bass

FM

Orch. Hit

15

Perc.

Mar.

J. Gtr.

E. Gtr.

Kora

E. Bass

FM

Orch. Hit

17

Alto Sax.

Perc.

Mar.

J. Gtr.

E. Gtr.

Kora

E. Bass

FM

Orch. Hit

19

Alto Sax.

Perc.

Mar.

J. Gtr.

E. Gtr.

Kora

E. Bass

FM

Orch. Hit

23

Perc.

Mar.

J. Gtr.

E. Gtr.

Kora

E. Bass

FM

Orch. Hit

3

25

Perc.

J. Gtr.

E. Gtr.

Kora

E. Bass

FM

Orch. Hit

27

Perc.

Mar.

J. Gtr.

E. Gtr.

Kora

E. Bass

FM

Orch. Hit

3

29

Perc.

Mar.

J. Gtr.

E. Gtr.

Kora

E. Bass

FM

Orch. Hit

31 Perc. 15 3

Mar.

J. Gtr.

E. Gtr.

Kora

E. Bass

FM

Orch. Hit

32

Alto Sax.

Perc.

Steel D.

Mar.

J. Gtr.

E. Gtr.

Kora

E. Bass

Organ

FM

Orch. Hit

33

Alto Sax.

Perc.

Steel D.

Mar.

J. Gtr.

E. Gtr.

Kora

E. Bass

Organ

FM

Orch. Hit

34

Alto Sax.

Perc.

Steel D.

Mar.

J. Gtr.

E. Gtr.

Kora

E. Bass

Organ

FM

Orch. Hit

35

Alto Sax. Perc. Steel D. Mar. J. Gtr. E. Gtr. Kora E. Bass Organ FM Orch. Hit

36

Perc.

Steel D.

Mar.

J. Gtr.

E. Gtr.

Kora

E. Bass

Organ

FM

Orch. Hit

37

Perc. Steel D. Mar. J. Gtr. E. Gtr. Kora E. Bass Organ FM Orch. Hit

38

Alto Sax.

Perc.

Steel D.

Mar.

J. Gtr.

E. Gtr.

Kora

E. Bass

Organ

FM

Orch. Hit

39

Alto Sax.

Perc.

Steel D.

Mar.

J. Gtr.

E. Gtr.

Kora

E. Bass

Organ

FM

Orch. Hit

3

3

40

Perc. Steel D. Mar. J. Gtr. E. Gtr. Kora E. Bass Orch. Hit

42

Perc. Steel D. Mar. J. Gtr. E. Gtr. Kora E. Bass Orch. Hit

44

Perc.

Mar.

J. Gtr.

E. Gtr.

Kora

E. Bass

FM

Orch. Hit

46

Perc.

J. Gtr.

E. Gtr.

Kora

E. Bass

FM

Orch. Hit

49

Perc.

J. Gtr.

E. Gtr.

Kora

E. Bass

FM

Orch. Hit

51

Perc.

Mar.

J. Gtr.

E. Gtr.

Kora

E. Bass

FM

Orch. Hit

6

3

3

52

Perc.

Mar.

J. Gtr.

E. Gtr.

Kora

E. Bass

FM

Orch. Hit

54

Perc.

Mar.

J. Gtr.

E. Gtr.

Kora

E. Bass

FM

Orch. Hit

3

6

56

Perc.

Steel D.

Mar.

J. Gtr.

E. Gtr.

Kora

E. Bass

Organ

FM

Orch. Hit

57

Perc.

Steel D.

Mar.

J. Gtr.

E. Gtr.

Kora

E. Bass

Organ

FM

Orch. Hit

58

Perc. Steel D. Mar. J. Gtr. E. Gtr. Kora E. Bass Organ FM Orch. Hit

59 Perc. Steel D. Mar. J. Gtr. E. Gtr. Kora E. Bass Organ FM Orch. Hit

- Perc.**: Measure 59 has a measure rest. Measures 60-62 feature rhythmic patterns with 'x' marks indicating hits. Measure 61 includes a triplet of eighth notes.
- Steel D.**: Features melodic lines with chords and rests, including a triplet in measure 61.
- Mar.**: Consists of rhythmic patterns using eighth notes and rests.
- J. Gtr.**: Features a melodic line with eighth notes and rests.
- E. Gtr.**: Features chords and rests.
- Kora**: Features chords and rests.
- E. Bass**: Features a simple bass line with quarter notes.
- Organ**: Features chords and rests.
- FM**: Features sustained chords in both treble and bass clefs.
- Orch. Hit**: Features sustained chords in the treble clef.

60

Perc.

Mar.

J. Gtr.

E. Gtr.

Kora

E. Bass

FM

Orch. Hit

This musical score is for a percussion ensemble and includes guitar and orchestral hit parts. The Percussion part features a complex rhythmic pattern with various drum sounds. The Maracas part has a simple melodic line. The J. Gtr. part plays a rhythmic melody. The E. Gtr. part provides a harmonic accompaniment with chords. The Kora part plays a melodic line with a specific rhythmic pattern. The E. Bass part provides a bass line. The FM part consists of chords. The Orch. Hit part features a melodic line with a specific rhythmic pattern.

62

Perc.

J. Gtr.

E. Gtr.

Kora

E. Bass

FM

Orch. Hit

63 39

Perc.

Mar.

J. Gtr.

E. Gtr.

Kora

E. Bass

FM

Orch. Hit

64

Alto Sax.

Perc.

J. Gtr.

E. Gtr.

Kora

E. Bass

FM

Orch. Hit

66

Alto Sax.

Perc.

J. Gtr.

E. Gtr.

Kora

E. Bass

FM

Orch. Hit

68

Perc.

Mar.

J. Gtr.

E. Gtr.

Kora

E. Bass

FM

Orch. Hit

70

Perc.

Mar.

J. Gtr.

E. Gtr.

Kora

E. Bass

FM

Orch. Hit

71 Perc. 3 45

Mar.

J. Gtr.

E. Gtr.

Kora

E. Bass

FM

Orch. Hit

Detailed description of the musical score: The score consists of eight staves. The Percussion staff (Perc.) starts at measure 71 and features a complex rhythmic pattern with a 6-measure phrase and a 3-measure phrase ending at measure 45. The Maracas staff (Mar.) has a 6-measure phrase. The J. Gtr. staff (J. Gtr.) has a 6-measure phrase. The E. Gtr. staff (E. Gtr.) has a 6-measure phrase. The Kora staff (Kora) has a 6-measure phrase. The E. Bass staff (E. Bass) has a 6-measure phrase. The FM staff (FM) has a 6-measure phrase. The Orch. Hit staff (Orch. Hit) has a 6-measure phrase.

72

Perc.

Mar.

J. Gtr.

E. Gtr.

Kora

E. Bass

FM

Orch. Hit

74

Perc.

Mar.

J. Gtr.

E. Gtr.

Kora

E. Bass

FM

Orch. Hit

77

Perc.

Mar.

J. Gtr.

E. Gtr.

Kora

E. Bass

FM

Orch. Hit

78

Perc.

Mar.

J. Gtr.

E. Gtr.

Kora

E. Bass

FM

Orch. Hit

79

Perc.

Mar.

J. Gtr.

E. Gtr.

Kora

E. Bass

FM

Orch. Hit

3

81

Perc.

Mar.

J. Gtr.

E. Gtr.

Kora

E. Bass

FM

Orch. Hit

82

Perc.

Mar.

J. Gtr.

E. Gtr.

Kora

E. Bass

FM

Orch. Hit

83

Perc.

Steel D.

Mar.

J. Gtr.

E. Gtr.

Kora

E. Bass

FM

Orch. Hit

3

6

3

Alto Saxophone

Kate Yanai - Baccardi Feeling Baccardi Reclame Tune

♩ = 90,000900

**16**

**19**

**12**

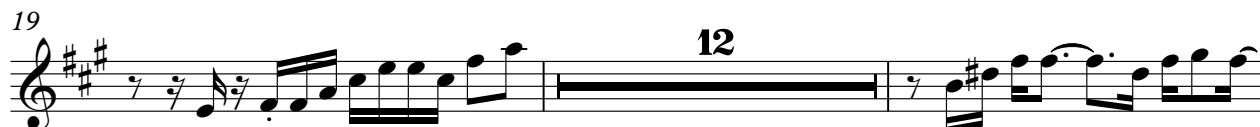

**33**

**36**

**2**

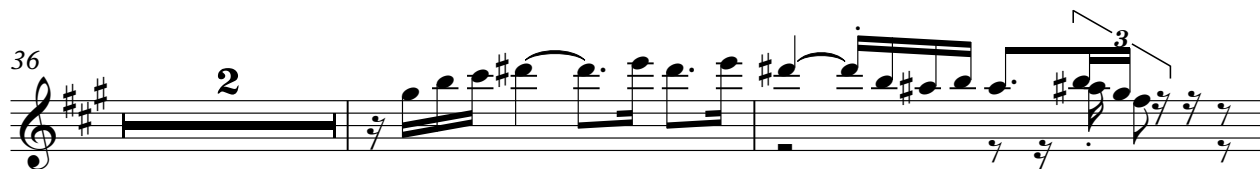

**40**

**25**

**17**

**84**

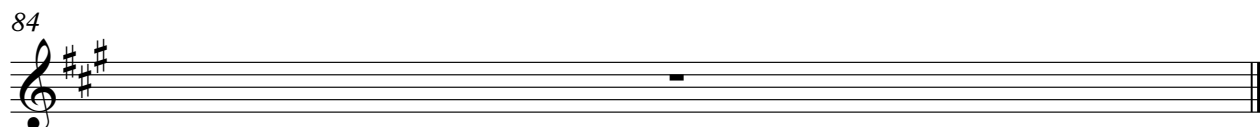

Kate Yanai - Baccardi Feeling Baccardi Reclame Tune

Percussion

♩ = 90,000900

V.S.

2

Percussion

22

24

26

28

30

32

34

36

38

40

42

44

46

48

50

52

54

56

58

60

V.S.

Percussion

62

64

66

68

70

72

74

76

78

80

Percussion

82

5

3

6

84

# Kate Yanai - Baccardi Feeling Baccardi Reclame Tune

## Steel Drums

Marimba

Kate Yanai - Baccardi Feeling Baccardi Reclame Tune

♩ = 90,000900

2

2

3

6

3

3

3

15

7

19

15

21

2

2

3

3

57

59

64

70

74

78

81

84

♩ = 90,000900

4

7

9

11

13

16

2

20

22

24

26

29

32

34

36

38

40

V.S.

66

69

72

75

78

81

84

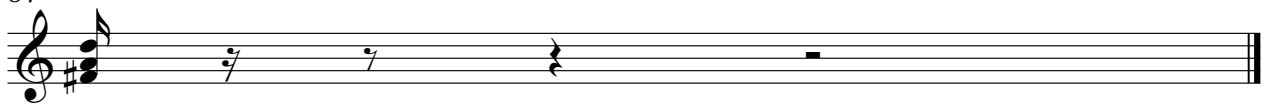

♩ = 90,000900

63

66

69

72

75

78

81

84

♩ = 90,000900

5

8

10

12

14

16

2

40

43

46

48

50

52

54

56

58

60

V.S.

62

64

66

68

70

72

74

76

78

80

Kora

82

84

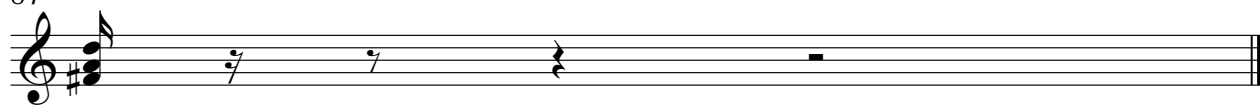

46

50

54

58

62

66

70

74

78

81

84

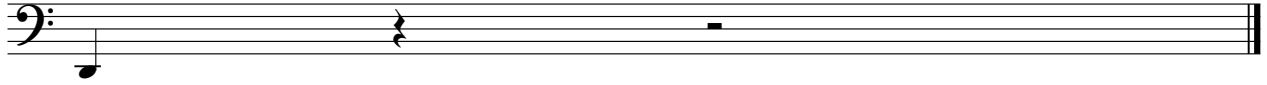

♩ = 90,000900

9

15

22

29

35

4

44

51

57

63

69

75

80

84

♩ = 90,000900

9

14

21

27

33

38

45

49

54

59

V.S.

64

70

76

81
