

Katinguele - Ainda resta uma bagagen

$\text{♩} = 180,000183$

Percussion

Cuatro

Kora

Electric Bass

Electric Piano

$\text{♩} = 180,000183$

Viola

3

Perc.

Cuat.

Kora

E. Bass

E. Piano

Vla.

5

Perc.

Cuat.

Kora

E. Bass

E. Piano

Vla.

7

Perc.

Cuat.

Kora

E. Bass

E. Piano

Vla.

10

Perc.

Kora

E. Bass

E. Piano

13

15

18

Perc.

Kora

E. Bass

E. Piano

20

Perc.

Kora

E. Bass

E. Piano

22

Perc. Kora E. Bass E. Piano

25

Perc. Kora E. Bass E. Piano Vla.

28

Perc.

Kora

E. Bass

E. Piano

Vla.

30

Perc.

Kora

E. Bass

E. Piano

Vla.

33

Perc.

Kora

E. Bass

E. Piano

Vla.

36

Perc.

Kora

E. Bass

E. Piano

Vla.

38

Perc. Kora E. Bass E. Piano Vla.

41

Perc. Kora E. Bass E. Piano Vla.

43

Perc. Kora E. Bass E. Piano Vla.

46

Perc. Kora E. Bass E. Piano Vla.

49

Perc. Kora E. Bass E. Piano Vla.

51

Perc. Kora E. Bass E. Piano Vla.

53

Perc. Kora E. Bass E. Piano Vla.

55

Perc. Kora E. Bass E. Piano Vla.

57

Perc.

Kora

E. Bass

E. Piano

Vla.

60

Perc.

Kora

E. Bass

E. Piano

Vla.

62

Perc. Kora E. Bass E. Piano Vla.

64

Perc. Kora E. Bass E. Piano Vla.

66

Perc. Kora E. Bass E. Piano Vla.

68

Perc. Kora E. Bass E. Piano Vla.

70

Perc. Kora E. Bass E. Piano Vla.

72

Perc. Kora E. Bass E. Piano Vla.

74

Perc.

Cuat.

Kora

E. Bass

E. Piano

Vla.

6 6 3

p p

76

Perc. Cuat. Kora E. Bass E. Piano Vla.

78

Perc.

Cuat.

Kora

E. Bass

E. Piano

Vla.

80

Perc.

Cuat.

Kora

E. Bass

E. Piano

Vla.

83

Perc. Kora E. Bass E. Piano Vla.

85

Perc. Kora E. Bass E. Piano Vla.

87

Perc. Kora E. Bass E. Piano Vla.

89

Perc. Kora E. Bass E. Piano Vla.

92

Perc. Kora E. Bass E. Piano Vla.

94

Perc. Kora E. Bass E. Piano Vla.

97

Perc. Kora E. Bass E. Piano Vla.

99

Perc. Kora E. Bass E. Piano Vla.

102

Perc. Kora E. Bass E. Piano Vla.

105

Perc. Kora E. Bass E. Piano Vla.

107

Perc.

Kora

E. Bass

E. Piano

Vla.

109

Perc.

Kora

E. Bass

E. Piano

Vla.

111

Perc. Kora E. Bass E. Piano Vla.

113

Perc. Kora E. Bass E. Piano Vla.

116

Perc. Kora E. Bass E. Piano Vla.

118

Perc. Kora E. Bass E. Piano Vla.

120

Perc. Kora E. Bass E. Piano Vla.

122

Perc. Kora E. Bass E. Piano Vla.

124

Perc. Kora E. Bass E. Piano Vla.

126

Perc. Kora E. Bass E. Piano Vla.

128

Perc.

Kora

E. Bass

E. Piano

Vla.

131

Perc.

Kora

E. Bass

E. Piano

Vla.

133

Perc. Kora E. Bass E. Piano Vla.

135

Perc. Kora E. Bass E. Piano Vla.

137

Perc. Kora E. Bass E. Piano Vla.

139

Perc. Kora E. Bass E. Piano Vla.

141

Perc. Kora E. Bass E. Piano Vla.

143

Perc. Kora E. Bass E. Piano Vla.

145

Perc. Kora E. Bass E. Piano Vla.

148

Perc. Kora E. Bass E. Piano Vla.

150

Perc. Kora E. Bass E. Piano Vla.

152

Perc. Kora E. Bass E. Piano Vla.

154

Perc. Kora E. Bass E. Piano Vla.

156

Perc. Kora E. Bass E. Piano Vla.

158

Perc. Kora E. Bass E. Piano Vla.

160

Perc. Kora E. Bass E. Piano Vla.

163

Perc. Kora E. Bass E. Piano Vla.

165

Perc. Kora E. Bass E. Piano Vla.

167

Perc. Kora E. Bass E. Piano Vla.

169

Perc. Kora E. Bass E. Piano Vla.

171

Perc.

Cuat.

Kora

E. Bass

E. Piano

Vla.

173

Perc.

Cuat.

Kora

E. Bass

E. Piano

Vla.

175

Perc. 

Cuat. 

Kora 

E. Bass 

E. Piano 

Vla. 

178

Katinguele - Ainda resta uma bagagen

Percussion

♩ = 180,000183

5

8

12

15

18

21

24

27

30

V.S.

33

36

39

42

45

48

51

54

57

60

63

66

69

72

75

78

81

84

87

90

V.S.

93

96

99

102

105

108

111

114

117

120

123

126

129

132

135

138

141

144

147

150

V.S.

153

156

159

162

165

168

171

174

177

Katinguele - Ainda resta uma bagagen

Cuatro

♩ = 180,000183

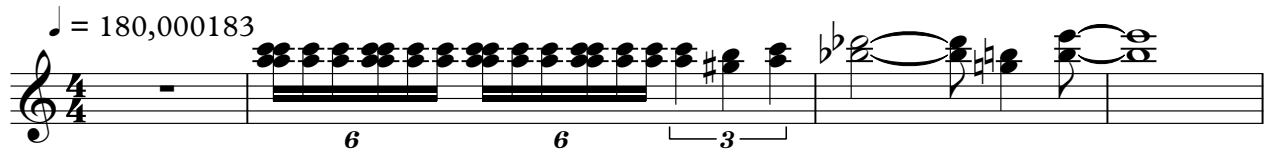

5

10 **64**

76

81 **90**

176

♩ = 180,000183

6

11

15

19

23

27

31

35

39

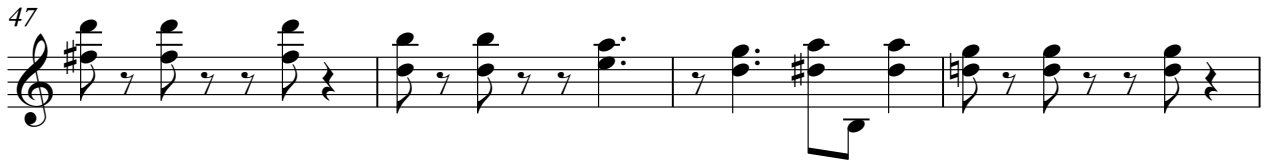
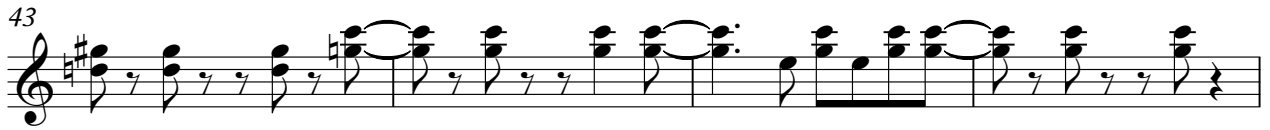

V.S.

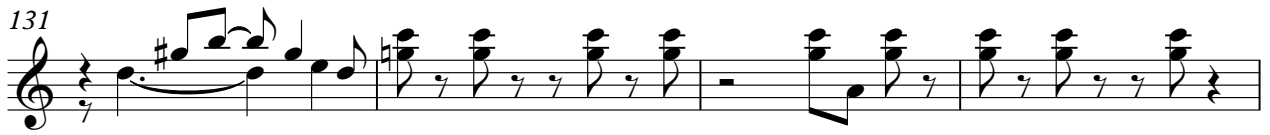
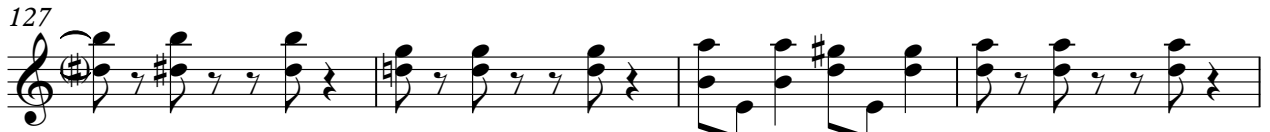

168

172

175

Electric Bass

Katinguele - Ainda resta uma bagagen

♩ = 180,000183

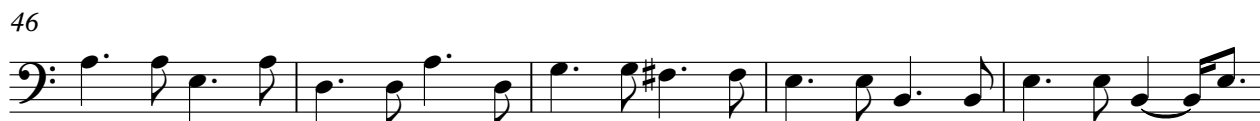

V.S.

51

56

61

66

71

76

81

87

92

97

102

107

112

117

122

127

132

137

142

147

V.S.

153

158

163

169

174

Electric Piano

Katinguele - Ainda resta uma bagagen

♩ = 180,000183

6

11

14

2

Electric Piano

19

25

30

35

41

48

52

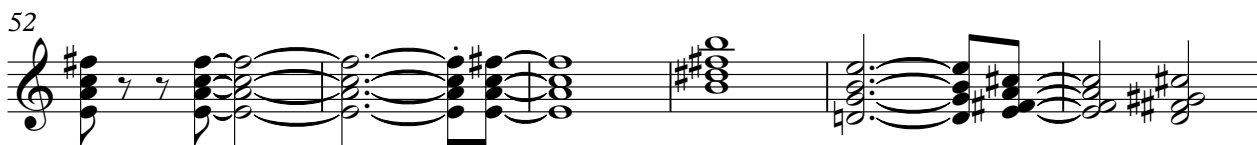

58

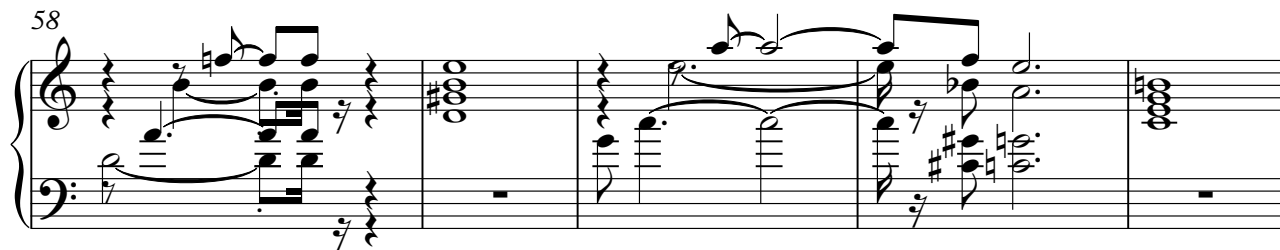

63

67

71

75

V.S.

80

86

91

97

104

108

114

119

123

127

132

137

141

145

151

155

159

164

169

173

176

Katinguele - Ainda resta uma bagagen

Viola

♩ = 180,000183

8 18

30

38

46

54

61

68

74 2

2
82
88
97
105
112
119
126
133
140
146

Viola

153

Viola

160

Viola

167

Viola

174

Viola