

Katja Ebstein - Es War Einmal Ein Jager 2

♩ = 122,000816

M-Floeten
M-Floete

M-Floete

M-Gesang

M-Posaune
M-Posaun

R-B/VZ/C

R-B/VZ/C

R-Sn&Tom

R-HiHats

R-Maraca
R-Maracas

R-Tambou
R-Tambour

M-Gitarr
M-Gitarre

M-Bass

M-J,,grCh

M-J,,grCh

M-Horn
M-Horn

M-SynStr

♩ = 122,000816

M-AttStr

M-String

4

R-B/VZ/C

R-Sn&Tom

R-HiHats

R-Tambou

M-Gitarr

M-Bass

M-J,,grCh

M-Horn

M-SynStr

6

M-Gesang

R-B/VZ/C

R-Sn&Tom

R-HiHats

R-Maraca

R-Tambou

M-Gitarr

M-Bass

M-J,,grCh

M-Horn

M-SynStr

8

M-Gesang

R-B/VZ/C

R-Sn&Tom

R-HiHats

R-Maraca

R-Tambou

M-Gitarr

M-Bass

M-J.,grCh

M-Horn

M-SynStr

10

M-Gesang

R-B/VZ/C

R-Sn&Tom

R-HiHats

R-Maraca

R-Tambou

M-Gitarr

M-Bass

M-J.,grCh

M-Horn

M-SynStr

12

M-Gesang

R-B/VZ/C

R-Sn&Tom

R-HiHats

R-Maraca

R-Tambou

M-Gitarr

M-Bass

M-Horn

M-SynStr

14

M-Gesang

R-B/VZ/C

R-Sn&Tom

R-HiHats

R-Maraca

R-Tambou

M-Gitarr

M-Bass

M-SynStr

16

M-Gesang

R-B/VZ/C

R-Sn&Tom

R-HiHats

R-Tambou

M-Gitarr

M-Bass

M-SynStr

18

M-Gesang

R-B/VZ/C

R-Sn&Tom

R-HiHats

R-Maraca

R-Tambou

M-Gitarr

M-Bass

M-Horn

M-SynStr

M-AttStr

20

M-Gesang

R-B/VZ/C

R-Maraca

R-Tambou

M-Bass

M-AttStr

22

M-Gesang

R-B/VZ/C

R-Maraca

R-Tambou

M-Bass

M-AttStr

24

M-Gesang

R-B/VZ/C

R-Maraca

R-Tambou

M-Bass

M-AttStr

26

M-Gesang

M-Posaun

R-B/VZ/C

R-Sn&Tom

R-HiHats

R-Maraca

R-Tambou

M-Gitarr

M-Bass

M-J,,grCh

M-Horn

M-SynStr

M-AttStr

M-String

28

M-Gesang

M-Posaun

R-B/VZ/C

R-Sn&Tom

R-HiHats

R-Maraca

M-Gitarr

M-Bass

M-J,,grCh

M-Horn

M-SynStr

M-String

Detailed description of the musical score: The score is for measures 28 and 29. It features a variety of instruments. M-Gesang (Male Voice) has a melody in the treble clef. M-Posaun (Trumpet) has a rhythmic line in the bass clef. R-B/VZ/C (Drum) has a steady quarter-note pattern. R-Sn&Tom (Snare and Tom) has a pattern of quarter notes with rests. R-HiHats (Hi-Hats) has a consistent 'x' pattern. R-Maraca (Maraca) has a pattern of eighth notes with a slur. M-Gitarr (Guitar) has a complex rhythmic pattern with chords. M-Bass (Bass) has a simple line of quarter notes. M-J,,grCh (Jazz Guitar) has a fast, rhythmic line. M-Horn (Horn) has a rhythmic line with eighth notes. M-SynStr (Synthesizer Strings) has a block chord in measure 28 and a different block chord in measure 29. M-String (String) has a series of chords, including one with a flat.

30

M-Gesang

M-Posaun

R-B/VZ/C

R-Sn&Tom

R-HiHats

R-Maraca

M-Gitarr

M-Bass

M-J,,grCh

M-Horn

M-SynStr

M-String

32

M-Gesang

M-Posaun

R-B/VZ/C

R-Sn&Tom

R-HiHats

R-Maraca

M-Gitarr

M-Bass

M-J,,grCh

M-Horn

M-SynStr

M-String

34

M-Floete

M-Gesang

M-Posaun

R-B/VZ/C

R-Sn&Tom

R-HiHats

R-Maraca

M-Gitarr

M-Bass

M-J,,grCh

M-Horn

M-SynStr

M-String

Detailed description of the musical score: The score is for page 16, starting at measure 34. It features 13 staves. The top staff is for M-Floete (Flute), showing a melodic line starting in measure 35. The second staff is for M-Gesang (Vocal), with a vocal line starting in measure 35. The third staff is for M-Posaun (Trumpet), featuring a melodic line with a triplet in measure 35. The fourth staff is for R-B/VZ/C (Drum set), showing a rhythmic pattern. The fifth staff is for R-Sn&Tom (Snare and Tom), with a rhythmic pattern. The sixth staff is for R-HiHats (Hi-hats), with a rhythmic pattern. The seventh staff is for R-Maraca (Maraca), with a rhythmic pattern. The eighth staff is for M-Gitarr (Guitar), showing a rhythmic pattern. The ninth staff is for M-Bass (Bass), with a melodic line. The tenth staff is for M-J,,grCh (Jazz guitar), with a melodic line. The eleventh staff is for M-Horn (Horn), with a melodic line. The twelfth staff is for M-SynStr (Synthesizer strings), with a melodic line. The thirteenth staff is for M-String (String ensemble), with a melodic line. The score is in 4/4 time and features a variety of musical notations including notes, rests, and rhythmic markings.

37

M-Floete

M-Gesang

R-B/VZ/C

R-Sn&Tom

R-HiHats

R-Maraca

R-Tambou

M-Gitarr

M-Bass

M-J.,grCh

M-Horn

M-SynStr

M-String

39

M-Floete

M-Gesang

R-B/VZ/C

R-Sn&Tom

R-HiHats

R-Maraca

R-Tambou

M-Gitarr

M-Bass

M-J.,grCh

M-Horn

M-SynStr

M-String

41

M-Floete

M-Gesang

R-B/VZ/C

R-Sn&Tom

R-HiHats

R-Maraca

R-Tambou

M-Gitarr

M-Bass

M-Horn

M-SynStr

M-String

3

43

M-Floete

M-Gesang

R-B/VZ/C

R-Sn&Tom

R-HiHats

R-Maraca

R-Tambou

M-Gitarr

M-Bass

M-SynStr

M-AttStr

45

M-Floete

M-Gesang

R-B/VZ/C

R-Sn&Tom

R-HiHats

R-Maraca

R-Tambou

M-Gitarr

M-Bass

M-SynStr

M-AttStr

47

M-Floete

M-Gesang

R-B/VZ/C

R-Sn&Tom

R-HiHats

R-Tambou

M-Gitarr

M-Bass

M-Horn

M-SynStr

M-AttStr

49

M-Gesang

R-B/VZ/C

R-Maraca

R-Tambou

M-Bass

M-AttStr

51

M-Gesang

R-B/VZ/C

R-Maraca

R-Tambou

M-Bass

M-AttStr

53

M-Gesang

R-B/VZ/C

R-Maraca

R-Tambou

M-Bass

M-AttStr

55

M-Gesang

M-Posaun

R-B/VZ/C

R-HiHats

R-Maraca

R-Tambou

M-Bass

M-Horn

M-AttStr

57

M-Gesang

M-Posaun

R-B/VZ/C

R-Sn&Tom

R-HiHats

R-Maraca

M-Gitarr

M-Bass

M-J.,grCh

M-Horn

M-SynStr

M-String

59

M-Gesang

M-Posaun

R-B/VZ/C

R-Sn&Tom

R-HiHats

R-Maraca

M-Gitarr

M-Bass

M-J,,grCh

M-Horn

M-SynStr

M-String

Detailed description of the musical score: The score is for measures 59 and 60. It features a variety of instruments. M-Gesang (Male Voice) has a melodic line with some chromaticism. M-Posaun (Trumpet) plays a rhythmic eighth-note pattern. R-B/VZ/C (Rhythm) has a steady quarter-note bass line. R-Sn&Tom (Snare and Tom) has a simple backbeat pattern. R-HiHats (Hi-Hats) play a consistent eighth-note pattern. R-Maraca (Maraca) has a rhythmic pattern with some accents. M-Gitarr (Guitar) plays a complex, syncopated rhythm with many accidentals. M-Bass (Bass) has a simple, steady bass line. M-J,,grCh (Jazz Guitar) plays a fast, rhythmic eighth-note pattern. M-Horn (Horn) plays a rhythmic eighth-note pattern. M-SynStr (Synthesizer Strings) has a sustained chord in measure 60. M-String (Strings) has a simple harmonic accompaniment.

61

M-Gesang

M-Posaun

R-B/VZ/C

R-Sn&Tom

R-HiHats

R-Maraca

M-Gitarr

M-Bass

M-J,,grCh

M-Horn

M-SynStr

M-String

63

M-Gesang

M-Posaun

R-B/VZ/C

R-Sn&Tom

R-HiHats

R-Maraca

M-Gitarr

M-Bass

M-J,,grCh

M-Horn

M-SynStr

M-String

Detailed description of the musical score: The score is for measures 63 and 64. It features 12 staves. M-Gesang (Vocal) is in treble clef, playing a melody of quarter notes. M-Posaun (Trumpet) is in bass clef, playing a rhythmic pattern of eighth notes. R-B/VZ/C (Drum) is in a drum staff, playing a steady quarter-note beat. R-Sn&Tom (Snare/Tom) is in a drum staff, playing a pattern of quarter notes. R-HiHats (Hi-Hats) is in a drum staff, playing a consistent eighth-note pattern. R-Maraca (Maraca) is in a drum staff, playing a pattern of quarter notes. M-Gitarr (Guitar) is in treble clef, playing a rhythmic pattern of eighth notes with chords. M-Bass (Bass) is in bass clef, playing a simple bass line. M-J,,grCh (Jazz Guitar) is in treble clef, playing a complex eighth-note pattern. M-Horn (Horn) is in treble clef, playing a rhythmic eighth-note pattern. M-SynStr (Synthesizer) is in treble clef, playing a sustained chord in measure 64. M-String (String) is in bass clef, playing a sustained chord in measure 64.

65

M-Floete

M-Gesang

M-Posaun

R-Sn&Tom

M-Bass

M-Horn

M-String

67

M-Floete

M-Gesang

R-B/VZ/C

R-Sn&Tom

R-HiHats

R-Maraca

R-Tambou

M-Gitarr

M-Bass

M-J.,grCh

M-Horn

M-SynStr

M-String

69

M-Floete

M-Gesang

R-B/VZ/C

R-Sn&Tom

R-HiHats

R-Maraca

R-Tambou

M-Gitarr

M-Bass

M-J.,grCh

M-Horn

M-SynStr

M-String

71

M-Floete

M-Gesang

R-B/VZ/C

R-Sn&Tom

R-HiHats

R-Maraca

R-Tambou

M-Gitarr

M-Bass

M-Horn

M-SynStr

M-String

3

73

M-Floete

M-Gesang

R-B/VZ/C

R-Sn&Tom

R-HiHats

R-Maraca

R-Tambou

M-Gitarr

M-Bass

M-SynStr

M-AttStr

75

M-Floete

M-Gesang

R-B/VZ/C

R-Sn&Tom

R-HiHats

R-Maraca

R-Tambou

M-Gitarr

M-Bass

M-SynStr

M-AttStr

77

M-Floete

M-Gesang

M-Posaun

R-B/VZ/C

R-Sn&Tom

R-HiHats

R-Tambou

M-Gitarr

M-Bass

M-Horn

M-SynStr

M-AttStr

79

M-Gesang

R-B/VZ/C

R-Maraca

R-Tambou

M-Bass

M-AttStr

80

M-Gesang

R-B/VZ/C

R-Maraca

R-Tambou

M-Bass

M-AttStr

81

M-Gesang

R-B/VZ/C

R-Maraca

R-Tambou

M-Bass

M-AttStr

82

M-Gesang

R-B/VZ/C

R-Maraca

R-Tambou

M-Bass

M-AttStr

83

M-Gesang

R-B/VZ/C

R-Maraca

R-Tambou

M-Bass

M-AttStr

84

M-Gesang

R-B/VZ/C

R-Maraca

R-Tambou

M-Bass

M-AttStr

85

M-Gesang

R-B/VZ/C

R-Maraca

R-Tambou

M-Bass

M-AttStr

86

M-Gesang

M-Posaun

R-B/VZ/C

R-HiHats

R-Maraca

R-Tambou

M-Bass

M-Horn

M-AttStr

87

M-Gesang

M-Posaun

R-B/VZ/C

R-Sn&Tom

R-HiHats

R-Maraca

M-Gitarr

M-Bass

M-J.,grCh

M-Horn

M-SynStr

M-String

88

M-Gesang

M-Posaun

R-B/VZ/C

R-Sn&Tom

R-HiHats

R-Maraca

M-Gitarr

M-Bass

M-J.,grCh

M-Horn

M-SynStr

M-String

Detailed description of the musical score: The score is for page 43, starting at measure 88. It features 12 staves. The top staff is for M-Gesang (Vocal), with a treble clef and a key signature of one sharp (F#). The second staff is for M-Posaun (Trumpet), with a bass clef and a key signature of one sharp. The third staff is for R-B/VZ/C (Drum set), with a common time signature. The fourth staff is for R-Sn&Tom (Snare and Tom), with a common time signature. The fifth staff is for R-HiHats (Hi-hats), with a common time signature and 'x' marks indicating hits. The sixth staff is for R-Maraca (Maraca), with a common time signature. The seventh staff is for M-Gitarr (Guitar), with a treble clef and a key signature of one sharp. The eighth staff is for M-Bass (Bass), with a bass clef and a key signature of one sharp. The ninth staff is for M-J.,grCh (Jazz Guitar), with a treble clef and a key signature of one sharp. The tenth staff is for M-Horn (Horn), with a treble clef and a key signature of one sharp. The eleventh staff is for M-SynStr (Synthesizer/Strings), with a treble clef and a key signature of one sharp. The twelfth staff is for M-String (String), with a bass clef and a key signature of one sharp. The score includes various musical notations such as notes, rests, accidentals, and dynamic markings.

89

M-Gesang

M-Posaun

R-B/VZ/C

R-Sn&Tom

R-HiHats

R-Maraca

M-Gitarr

M-Bass

M-J.,grCh

M-Horn

M-SynStr

M-String

90

M-Gesang

M-Posaun

R-B/VZ/C

R-Sn&Tom

R-HiHats

R-Maraca

M-Gitarr

M-Bass

M-J.,grCh

M-Horn

M-SynStr

M-String

Detailed description of the musical score: The score is for a 12-piece band. It begins at measure 90. The vocal line (M-Gesang) features a melodic line with a key signature of one sharp (F#) and a time signature of 4/4. The trumpet line (M-Posaun) plays a rhythmic pattern of eighth notes. The rhythm section includes a bass drum (R-B/VZ/C) with a steady quarter-note pulse, a snare and tom (R-Sn&Tom) with a backbeat, hi-hats (R-HiHats) with a consistent eighth-note pattern, and maracas (R-Maraca) with a syncopated rhythm. The guitar (M-Gitarr) plays a rhythmic accompaniment with chords. The bass (M-Bass) provides a simple harmonic foundation. The saxophone (M-J.,grCh) plays a melodic line with eighth notes. The horn (M-Horn) plays a rhythmic pattern. The synthesizer (M-SynStr) plays a sustained chord. The strings (M-String) play a simple harmonic accompaniment.

91

M-Gesang

M-Posaun

R-B/VZ/C

R-Sn&Tom

R-HiHats

R-Maraca

M-Gitarr

M-Bass

M-J.,grCh

M-Horn

M-SynStr

M-String

Detailed description of the musical score: The score is for page 91 and consists of 12 staves. The top two staves are for M-Gesang (Male Voice) and M-Posaun (Male Trombone). The next four staves are for Rhythm: R-B/VZ/C (Bass Drum/Hi-Hat/Cymbal), R-Sn&Tom (Snare and Tom), R-HiHats (Hi-Hats), and R-Maraca (Maraca). The next two staves are for M-Gitarr (Male Guitar) and M-Bass (Male Bass). The bottom four staves are for M-J.,grCh (Male Trumpet), M-Horn (Male Horn), M-SynStr (Male Synthesizer/Strings), and M-String (Male String). The key signature has one flat (B-flat). The time signature is 4/4. The score includes various musical notations such as notes, rests, accidentals, and dynamic markings.

92

M-Gesang

M-Posaun

R-B/VZ/C

R-Sn&Tom

R-HiHats

R-Maraca

M-Gitarr

M-Bass

M-J.,grCh

M-Horn

M-SynStr

M-String

93

M-Gesang

M-Posaun

R-B/VZ/C

R-Sn&Tom

R-HiHats

R-Maraca

M-Gitarr

M-Bass

M-J.,grCh

M-Horn

M-SynStr

M-String

94

M-Floete

M-Gesang

M-Posaun

R-B/VZ/C

R-Sn&Tom

R-HiHats

R-Maraca

R-Tambou

M-Gitarr

M-Bass

M-J,,grCh

M-Horn

M-SynStr

M-AttStr

95

M-Floete

M-Posaun

R-B/VZ/C

R-Sn&Tom

R-HiHats

R-Maraca

R-Tambou

M-Gitarr

M-Bass

M-Horn

M-SynStr

M-AttStr

Katja Ebstein - Es War Einmal Ein Jager 2

M-Gesang

♩ = 122,000816
M-Gesang 5

10

16

21

26

30

33

36

42

48

53

57

62

67

73

78

82

Katja Ebstein - Es War Einmal Ein Jager 2

M-Posaun

♩ = 122,000816

M-Posaun
M-Posaune

25

27

29

31

33

36

19

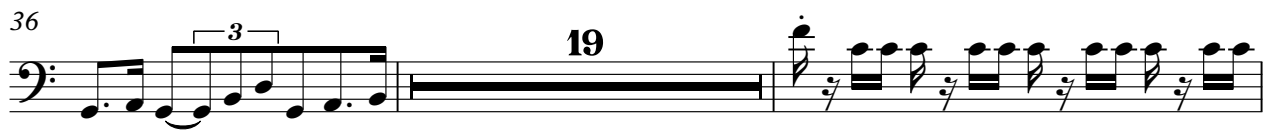

57

59

61

63

66

11

79

88

90

92

94

2

R-B/VZ/C

65

72

78

85

91

R-Sn&Tom

Katja Ebstein - Es War Einmal Ein Jager 2

♩ = 122,000816

R-Sn&Tom

3

9

15

28

34

40

46

59

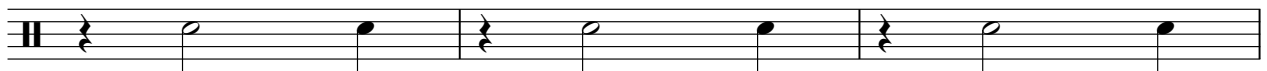

62

2

R-Sn&Tom

66

72

78

91

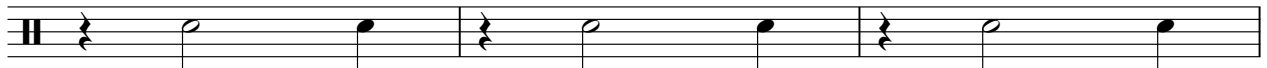

94

2

R-HiHats

56

60

64

70

74

78

89

93

R-Maraca

Katja Ebstein - Es War Einmal Ein Jager 2

♩ = 122,000816
R-Maraca
R-Maracas

6

11

19

23

28

33

39

43

49

53

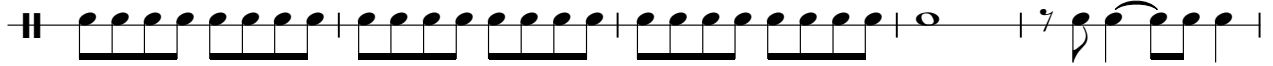

58

63

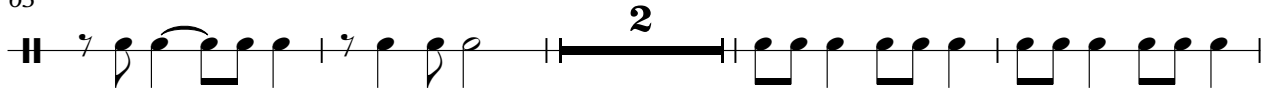

69

74

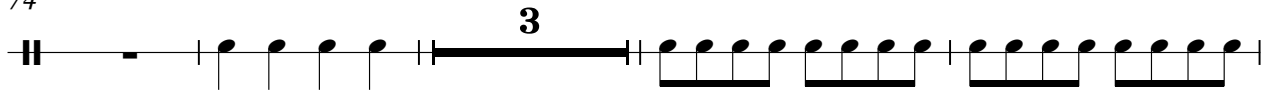

81

85

90

93

R-Tambou

Katja Ebstein - Es War Einmal Ein Jager 2

♩ = 122,000816

R-Tambou
R-Tambour

4/4 **4**

9

14

19

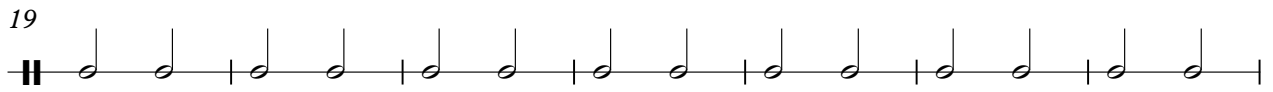

26 **10**

40

45

50

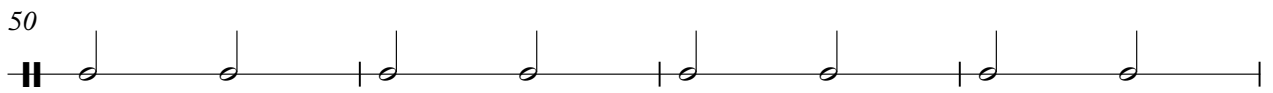

54 **10**

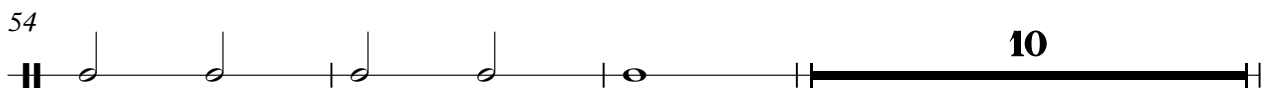

67

72

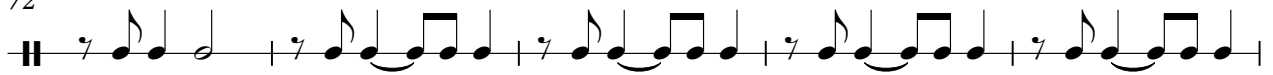

77

83

87

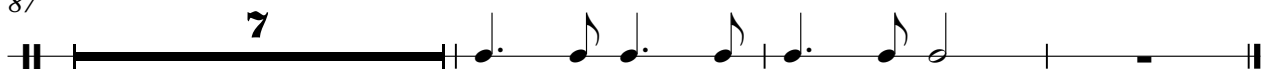

Katja Ebstein - Es War Einmal Ein Jager 2

M-Gitarr

♩ = 122,000816

M-Gitarr
M-Gitarre

37

40

43

46

49

59

62

67

70

73

76

79

8

89

92

94

Katja Ebstein - Es War Einmal Ein Jager 2

M-Bass

♩ = 122,000816

M-Bass
M-Bass

4

10

15

21

27

33

39

44

50

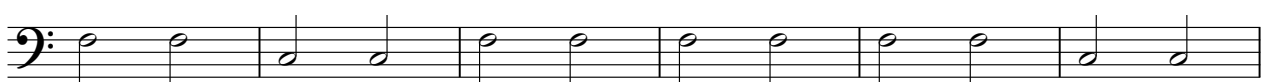

56

V.S.

2

M-J,,grCh

87

89

91

93

2

Katja Ebstein - Es War Einmal Ein Jager 2

M-Horn

♩ = 122,000816

M-Horn
M-Horn

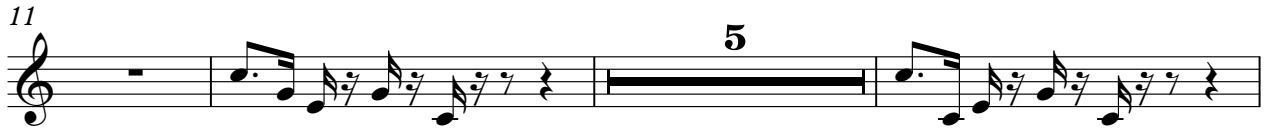

56

58

60

62

64

68

73

86

88

90

92

94

Katja Ebstein - Es War Einmal Ein Jager 2

M-SynStr

♩ = 122,000816

M-SynStr

67

74

87

94

Katja Ebstein - Es War Einmal Ein Jager 2

M-AttStr

♩ = 122,000816
M-AttStr

18

20

22

24

27

16

45

49

51

53

55

16

73

76

79

81

83

85

94

Katja Ebstein - Es War Einmal Ein Jager 2

M-String

♩ = 122,000816
M-String **26**

31

37

40 **14**

57

63

68

71 **14**

89

92 **3**