

Katja Ebstein - Es War Einmal Ein Jager 3

♩ = 121,001892

FR.HORN

TROMBONE

TUBA

DRUMS

STEEL GTR

STEEL GTR

FINGERDBAS

CHOIR AAHS

MT TRUMPET

MELODY

♩ = 121,001892

VIOLIN

STRINGS

CELLO

7

FR.HORN

TUBA

DRUMS

STEEL GTR

STEEL GTR

FINGERDBAS

CHOIR AAHS

MT TRUMPET

MELODY

10

FR.HORN

TUBA

DRUMS

STEEL GTR

STEEL GTR

FINGERDBAS

CHOIR AAHS

MT TRUMPET

MELODY

13

FR.HORN

TUBA

DRUMS

STEEL GTR

STEEL GTR

FINGERDBAS

MT TRUMPET

MELODY

16

DRUMS

STEEL GTR

STEEL GTR

FINGERDBAS

MELODY

19

FR.HORN

TUBA

DRUMS

STEEL GTR

STEEL GTR

FINGERDBAS

CHOIR AAHS

MT TRUMPET

MELODY

VIOLIN

CELLO

22

DRUMS

FINGERDBAS

CHOIR AAHS

MELODY

VIOLIN

CELLO

25

FR.HORN

TROMBONE

TUBA

DRUMS

FINGERDBAS

CHOIR AAHS

MT TRUMPET

MELODY

VIOLIN

CELLO

28

FR.HORN

TUBA

DRUMS

STEEL GTR

STEEL GTR

FINGERDBAS

CHOIR AAHS

MT TRUMPET

MELODY

STRINGS

31

FR.HORN

TUBA

DRUMS

STEEL GTR

STEEL GTR

FINGERDBAS

CHOIR AAHS

MT TRUMPET

MELODY

STRINGS

34

FR.HORN

TUBA

DRUMS

STEEL GTR

STEEL GTR

FINGERDBAS

CHOIR AAHS

MT TRUMPET

MELODY

VIOLIN

STRINGS

37

FR.HORN

TROMBONE

DRUMS

STEEL GTR

STEEL GTR

FINGERDBAS

CHOIR AAHS

MT TRUMPET

MELODY

VIOLIN

40

DRUMS

STEEL GTR

STEEL GTR

FINGERDBAS

CHOIR AAHS

MELODY

VIOLIN

43

DRUMS

STEEL GTR

STEEL GTR

FINGERDBAS

MELODY

VIOLIN

STRINGS

46

DRUMS

STEEL GTR

STEEL GTR

FINGERDBAS

MELODY

VIOLIN

STRINGS

49

DRUMS

STEEL GTR

STEEL GTR

FINGERDBAS

CHOIR AAHS

MELODY

VIOLIN

STRINGS

CELLO

52

DRUMS

FINGERDBAS

CHOIR AAHS

MELODY

VIOLIN

CELLO

55

FR.HORN

TUBA

DRUMS

FINGERDBAS

CHOIR AAHS

MT TRUMPET

MELODY

VIOLIN

CELLO

58

FR.HORN

TUBA

DRUMS

STEEL GTR

STEEL GTR

FINGERDBAS

CHOIR AAHS

MT TRUMPET

MELODY

STRINGS

61

FR.HORN

TUBA

DRUMS

STEEL GTR

STEEL GTR

FINGERDBAS

CHOIR AAHS

MT TRUMPET

MELODY

STRINGS

64

FR.HORN

TROMBONE

TUBA

DRUMS

STEEL GTR

STEEL GTR

FINGERDBAS

CHOIR AAHS

MT TRUMPET

MELODY

STRINGS

67

FR.HORN

TROMBONE

TUBA

DRUMS

STEEL GTR

STEEL GTR

FINGERDBAS

MT TRUMPET

MELODY

STRINGS

69

FR.HORN

TUBA

DRUMS

STEEL GTR

STEEL GTR

FINGERDBAS

CHOIR AAHS

MT TRUMPET

MELODY

VIOLIN

STRINGS

72

DRUMS

STEEL GTR

STEEL GTR

FINGERDBAS

MELODY

VIOLIN

STRINGS

76

DRUMS

STEEL GTR

STEEL GTR

FINGERDBAS

MELODY

VIOLIN

STRINGS

79

FR.HORN

TUBA

DRUMS

STEEL GTR

STEEL GTR

FINGERDBAS

CHOIR AAHS

MT TRUMPET

MELODY

VIOLIN

STRINGS

CELLO

82

DRUMS

FINGERDBAS

CHOIR AAHS

MELODY

VIOLIN

CELLO

85

FR.HORN

TUBA

DRUMS

FINGERDBAS

CHOIR AAHS

MT TRUMPET

MELODY

VIOLIN

CELLO

3

3

3

88

FR.HORN

TUBA

DRUMS

STEEL GTR

STEEL GTR

FINGERDBAS

CHOIR AAHS

MT TRUMPET

MELODY

STRINGS

3

91

FR.HORN

TUBA

DRUMS

STEEL GTR

STEEL GTR

FINGERDBAS

CHOIR AAHS

MT TRUMPET

MELODY

STRINGS

3

94

FR.HORN

TUBA

DRUMS

STEEL GTR

STEEL GTR

FINGERDBAS

CHOIR AAHS

MT TRUMPET

MELODY

STRINGS

96

FR.HORN

TROMBONE

TUBA

DRUMS

STEEL GTR

STEEL GTR

FINGERDBAS

CHOIR AAHS

MT TRUMPET

MELODY

VIOLIN

STRINGS

CELLO

♩ = 121,001892

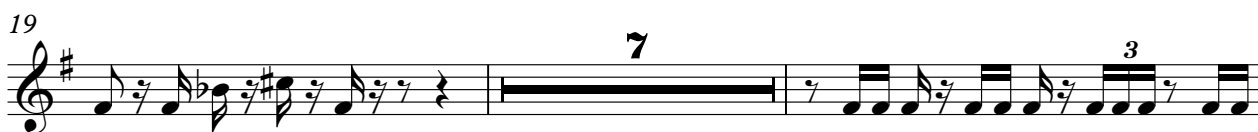

57

3

59

62

65

3

69

7

79

7

3

88

91

94

96

2

TROMBONE

Katja Ebstein - Es War Einmal Ein Jager 3

♩ = 121,001892

25 9

37

28

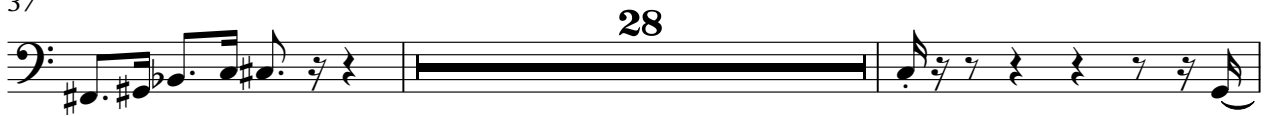

67

29 2

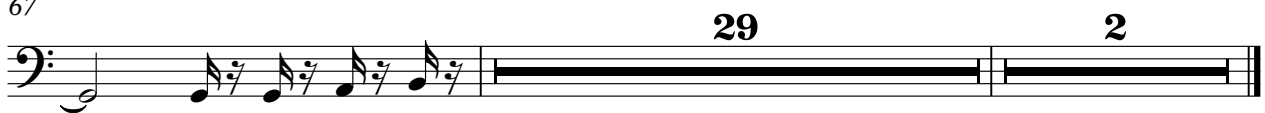

57

3

59

62

65

3

69

7

79

7

88

91

93

95

2

# Katja Ebstein - Es War Einmal Ein Jager 3

## DRUMS

♩ = 121,001892

3

7

10

13

16

19

22

25

28

31

V.S.

DRUMS

65

69

72

75

78

81

84

87

90

93

V.S.

♩ = 121,001892

4

8

11

14

17

20

8

30

33

35

2

78

8

88

91

94

2

♩ = 121,001892

4

9

12

16

20

8

30

33

2

38

42

46

50

8

60

63

2

68

72

76

80

8

STEEL GTR

91

94

♩ = 121,001892

4

9

14

19

24

28

32

85

89

93

♩ = 121,001892

3

8

19

23

27

30

32

34

39

7

CHOIR AAHS

49

53

57

60

62

64

69

80

84

88

CHOIR AAHS

90

92

94

96

MT TRUMPET

Katja Ebstein - Es War Einmal Ein Jager 3

♩ = 121,001892

6

11 **5**

19 **7** **3**

28

30

32

34

36 **19**

# Katja Ebstein - Es War Einmal Ein Jager 3

## MELODY

♩ = 121,001892

5

10

15

19

22

25

29

32

34

37

41

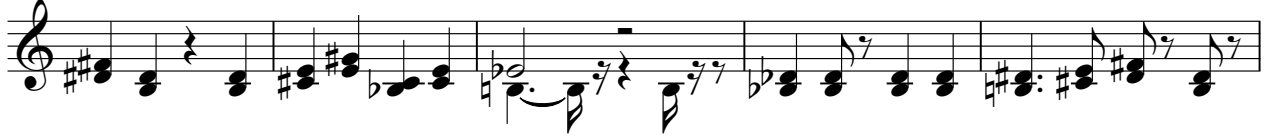

46

50

53

56

60

63

67

71

76

80

83

87

90

93

95

VIOLIN

Katja Ebstein - Es War Einmal Ein Jager 3

♩ = 121,001892

18

21

23

25

27

8

38

41

44

47

50

V.S.

52

54

56

70

75

79

82

84

86

# Katja Ebstein - Es War Einmal Ein Jager 3

## STRINGS

♩ = 121,001892

26

31

36

45

48

60

63

2

STRINGS

67

6 3 3 3 3

69

73

78

90

93

CELLO

80

82

84

86